FROBERG

International Genealogical Index (TM) - 1993 Edition - Version 3.00

05 APR 1994 SELECTED ENTRIES Page 1

Names (Sex)	Event	Date/Place	LDS Ordinances	Batch & Sheet	Library Call Number For Source Document
FROBERG (M)..... Spouse: Helena NORING	M:	30 Nov 1756 Alingsas, Alvsborg, Sweden	SS: 28 Jan 1977 SLAKE	M400901	084812 Printout: 0883789
FROBERG (M)..... Spouse: Carolina Cathrina LARSDR	M:	19 Nov 1849 Dingtuna, Vastmanland, Sweden	SS: 16 Jun 1987 SGEOR	M406383	074649
A._ Kajsa FROBERG (F)..... Spouse: Eric LARSSON	M:	30 Oct 1825 Kulla, Uppsala, Sweden	SS: 18 Feb 1992 JRIVE	M407392	080893
A._ Elisabet FROBERG (F)..... Spouse: Olof Petter SANDSTROM	M:	25 Nov 1831 Frojel, Gotland, Sweden	SS: 14 May 1986 ARIZO	M413382	133556
Abrah. FROBERG (M)..... Spouse: Maria Marg. LEYON	M:	22 Sep 1791 Jakob Och Johannes, Stockholm, Stockholm, Sweden	SS: 18 May 1989 JRIVE	M417641	077761
Abrah. FROBERG (M)..... Spouse: Mareta ANDERSDR	M:	23 Mar 1806 Revsund, Jamtland, Sweden	SS: 1 Oct 1982 LANGE	M402442	134933
Abr. FROBERG (M)..... Spouse: Anna PARSDR	M:	24 Jun 1836 Revsund, Jamtland, Sweden	SS: 5 Oct 1982 LANGE	M402442	134933
Adolph FROBERG (M)..... Spouse: Catharina JOHANSDR	M:	31 Oct 1824 Tuna, Gavleborg, Sweden	SS: 20 Jul 1985 SEATT	M406032	130652
Albert Ferdinand FROBERG (M)..... Spouse: Anna Maria BERGLUND	M:	7 Nov 1852 Liden, Vasternorrland, Sweden	SS: 3 Jul 1987 SGEOR	M408102	076035
Anders FROBERGH (M)..... Spouse: Annika ANDERSDR	M:	1 Oct 1721 Lillharad, Vastmanland, Sweden	SS: 16 Jun 1987 SGEOR	M406392	074833
Andreas FROBERGH (M)..... Spouse: Greta Ursilia GRAMM	M:	6 Nov 1724 Andrarum, Kristianstad, Sweden	SS: 28 Mar 1978 SLAKE	M401201	141150
Anders FROBERG (M)..... Spouse: Catharina LINDBERG	M:	6 Oct 1776 Jakob Och Johannes, Stockholm, Stockholm, Sweden	SS: 17 May 1989 JRIVE	M417641	077761
Anders FROBERG (M)..... Spouse: Christina HOLMQUIST	M:	7 Oct 1784 Hedvig Eleonora Forsamling, Stockholm, Stockholm, Sweden	SS: 16 Feb 1993 LOGAN	M419889	0077748
And FROBERG (M)..... Spouse: Maria Sophia GRUNERA	M:	18 Nov 1787 Jakob Och Johannes, Stockholm, Stockholm, Sweden	SS: 18 May 1989 JRIVE	M417641	077761

Events: A=Adult Chr B=Birth C=Chr D=Death M=Marr S=Misc N=Census W=Will
LDS Ordinances: B=Baptized E=Endowed SP=Sealed to Parents SS=Sealed to Spouse

@ Names and relationships of others stated in source. # Additonal relatives listed in source.
> Additional information from Names Processing, Family History Department.

(continued)

Names (Sex)	Event	Date/Place	LDS Ordinances	Batch & Sheet	Library Call Number For Source Document
(continued)					
And. FROBERG (M)..... Spouse: Christin SODERBERG	M:	7 Oct 1791 Jakob Och Johannes, Stockholm, Stockholm, Sweden	SS: 18 May 1989 JRIVE	M417641	077761
Andreas FROBERG (M)..... Spouse: Amalia Gustafva FORSSELL	M:	25 Sep 1798 Allerum, Malmohus, Sweden	SS: 31 May 1978 WASHI	M401452	144856 Printout: 1149060
Anders FROBERG (M)..... Spouse: Anna PERSDR	M:	29 Nov 1810 Odensvi, Vastmanland, Sweden	SS: 8 Nov 1988 ARIZO	M406603	074936 @
Anders FROBERG (M)..... Spouse: Inga Greta HANSDR	M:	9 Nov 1815 Torpa, Vastmanland, Sweden	SS: 10 Mar 1987 SGEOR	M406563	075336
Anders FROBERG (M)..... Spouse: Christina SVENSSON	M:	17 Aug 1847 Soderakra, Kalmar, Sweden	SS: 4 Oct 1990 SGEOR	M412273	138575 #
Anders FROBERG (M)..... Spouse: Johanna Sofia MALMQVIST	M:	3 Nov 1850 Jakob Och Johannes, Stockholm, Stockholm, Sweden	SS: 24 May 1989 JRIVE	M417641	077761
Andreetta Fredrika FROBERG (F)..... Spouse: Johan RHYZELIUS OR ODENCRANTZ	M:	23 Aug 1764 Rodjenas, Bjorko, Jonkoping, Sweden	SS: 23 May 1969 SLAKE	A537708	537708,537726,537748
Andrietta Frederica FROBERG (F)..... Spouse: Johan Oden CRAWTZ	M:	Jul 1764 Nysatra, Uppsala, Sweden	SS: 1 Feb 1992 JRIVE	M407322	080988
Anna Maria FROBERG (F)..... Spouse: Johan HEDWALL	M:	18 Oct 1752 Jakob Och Johannes, Stockholm, Stockholm, Sweden	SS: 27 Dec 1991 SYDNE	M417604	077757
Anna FROBERG (F)..... Spouse: Lars KROKNAB	M:	18 Nov 1790 Frojel, Gotland, Sweden	SS: 13 Jan 1984 ARIZO	M413383	133621
Anna Stina FROBERG (F)..... Spouse: Jacob PARSSON	M:	5 Sep 1818 Karlskoga, Orebro, Sweden	SS: 23 Jun 1983 JRIVE	M403367	221326
Anna FROBERG (F)..... Spouse: Gustaf THUNBERG	M:	30 Jul 1821 Enkoping, Uppsala, Sweden	SS: 22 Jan 1992 JRIVE	M407773	080713
Anna Cajsa FROBERG (F)..... Spouse: Anders NYDEN	M:	22 Mar 1823 Rytterne, Vastmanland, Sweden	SS: 14 Jun 1990 LOGAN	M406462	075003 #

Events: A=Adult Chr B=Birth C=Chr D=Death M=Marr S=Misc N=Census W=Will
LDS Ordinances: B=Baptized E=Endowed SP=Sealed to Parents SS=Sealed to Spouse
Special Symbols: * Film contains no additional information. ^ Some information was estimated or altered.
@ Names and relationships of others stated in source. # Additonal relatives listed in source.
> Additional information from Names Processing, Family History Department.

(continued)

Names (Sex)	Event	Date/Place	LDS Ordinances	Batch & Sheet	Library Call Number For Source Document
(continued)					
Anna FROBERG (F)..... Spouse: Nils Johan NORDIN	M:	13 Jun 1824 Gudmundra, Vasternorrland, Sweden	SS: 13 Feb 1992 JRIVE	M408252	075894
Anna Brita FROBERG (F)..... Spouse: Anders EKLUND	M:	6 Aug 1837 Saterbo, Vastmanland, Sweden	SS: 17 Jun 1987 SGEOR	M406502	074406
Anna Christina FROBERG (F)..... Spouse: Herrman Julius LAURELL	M:	15 Nov 1840 Hernosand, Vasternorrland, Sweden	SS: 25 Aug 1987 IFALL	M408654	075915
Anna Catharina PERSDR FROBERG (F)..... Spouse: Hampus BILLSTROM	M:	19 Oct 1841 Ytterlannas, Vasternorrland, Sweden	SS: 26 Feb 1992 JRIVE	M408292	076650
Anna Catrina FROBERG (F)..... Spouse: Johan JANSSON	M:	2 Nov 1843 Bjorksta, Vastmanland, Sweden	SS: 30 Jan 1992 JRIVE	M406913	074624
Anna Sofia FROBERG (F)..... Spouse: Goran Henrik ENGDAHL	M:	26 Oct 1850 Vastra Vingaker, Sodermanland, Sweden	SS: 10 Jul 1980 LANGE	M402003	276869
Anna Catharina BILLSTROM FROBERG (F).. Spouse: Lorentz Hendric G LEXOW	M:	10 Dec 1850 Ytterlannas, Vasternorrland, Sweden	SS: 25 Feb 1992 JRIVE	M408292	076650
Anna Sophia Catharina FROBERG (F)..... Spouse: Jonas WIDIN	M:	4 Jun 1858 Ytterlannas, Vasternorrland, Sweden	SS: 25 Feb 1992 JRIVE	M408292	076650
Arvid FROBERG (M)..... Spouse: Cath. NILSDR	M:	6 Oct 1776 Saterbo, Vastmanland, Sweden	SS: 17 Jun 1987 SGEOR	M406502	074406
Arved FROBERG (M)..... Spouse: Maria ANDERSDR	M:	24 Jun 1807 Saterbo, Vastmanland, Sweden	SS: 17 Jun 1987 SGEOR	M406502	074406
Augusta Charlotta FROBERG (F)..... Spouse: Carl Fredrik PETTERSSON	M:	9 Dec 1860 Maria Forsamling, Stockholm, Stockholm, Sweden	SS: 19 Jul 1985 IFALL	M417591	388163
Beata FROBERG (F)..... Spouse: Joh SODERQUIST	M:	25 Jun 1796 Jakob Och Johannes, Stockhols, Stockholm, Sweden	SS: 18 May 1989 JRIVE	M417641	077761
Brita FROBERG (F)..... Spouse: Johan LUNDBERG	M:	28 Dec 1763 Funbo, Uppsala, Sweden	SS: 3 Mar 1992 JRIVE	M407592	080738

Events: A=Adult Chr B=Birth C=Chr D=Death M=Marr S=Misc N=Census W=Will
LDS Ordinances: B=Baptized E=Endowed SP=Sealed to Parents SS=Sealed to Spouse
Special Symbols: * Film contains no additional information. ^ Some information was estimated or altered.
@ Names and relationships of others stated in source. # Additonal relatives listed in source.

(continued)

Names (Sex)	Event	Date/Place	LDS Ordinances	Batch & Sheet	Library Call Number For Source Document
(continued)					
Pehr FROBERG (M).....	M:	8 May 1834	SS: 10 Mar 1992 JRIVE	M408282	076610
Spouse: Sara Catharina MOLIN		Thorsaker, Vasternorrland, Sweden			

Events: A=Adult Chr B=Birth C=Chr D=Death M=Marr S=Misc N=Census W=Will
LDS Ordinances: B=Baptized E=Endowed SP=Sealed to Parents SS=Sealed to Spouse
Special Symbols: * Film contains no additional information. ^ Some information was estimated or altered.
@ Names and relationships of others stated in source. # Additonal relatives listed in source.
> Additional information from Names Processing, Family History Department.

Copyright © 1980, 1993 by The Church of Jesus Christ of Latter-day Saints. All rights reserved.

FROBERG

International Genealogical Index (TM) - 1993 Edition - Version 3.00

05 APR 1994 SELECTED ENTRIES

Names (Sex)	Event	Date/Place	LDS Ordinances	Batch & Sheet	Library Call Number For Source Document
Samuel FROBERG (M)..... Spouse: Maria NORDQVIST	M:	26 Sep 1773 Vastra Skedvi, Vastmanland, Sweden	SS: 16 Jan 1992 JRIVE	M406612	075476
Per Eric FROBERG (M)..... Spouse: Carolina NYBERG	M:	1 Jun 1862 Karrbo, Vastmanland, Sweden	SS: 13 Jun 1990 LOGAN	M406352	074815
Sara Christina FROBERG (F)..... Spouse: Johan CHRIST. SCHOMELL	M:	5 Sep 1773 Saterbo, Vastmanland, Sweden	SS: 17 Jun 1987 SGEOR	M406502	074406
Sofia Wilhelmina Emilia FROBERG (F)... Spouse: Johan LAGERLOF	M:	27 Oct 1839 Jakob Och Johannes, Stockholm, Stockholm, Sweden	SS: 23 May 1989 JRIVE	M417641	077761
Sofia Albertina FROBERG (F)..... Spouse: J. G. GRONBERG	M:	1 Aug 1841 Hernosand, Vasternorrland, Sweden	SS: 25 Aug 1987 IFALL	M408654	075915
Sofia Josefina FROBERG (F)..... Spouse: Magnus LARSSON	M:	17 Oct 1847 Ljustorp, Vasternorrland, Sweden	SS: 17 Sep 1981 OGDEN	M408153	076042
Sofia Karolina FROBERG (F)..... Spouse: Frans Elfving BERG	M:	1893 , , Sweden	SS: 13 Aug 1992 PROVO		1760924 *
Sven FROBERG (M)..... Spouse: Catharina Helena WYKSTROM	M:	8 Nov 1743 Huddinge, Stockholm, Sweden	SS: 23 Sep 1992 IFALL	M434161	0077336
Ulrika FROBERG (F)..... Spouse: Carl Peter PETERSSON	M:	27 Jan 1854 Klara Forsamling, Stockholm, Stockholm, Sweden	SS: 2 Aug 1983 ARIZO	M417571	388117

Events: A=Adult Chr B=Birth C=Chr D=Death M=Marr S=Misc N=Census W=Will
LDS Ordinances: B=Baptized E=Endowed SP=Sealed to Parents SS=Sealed to Spouse
Special Symbols: * Film contains no additional information. ^ Some information was estimated or altered.
@ Names and relationships of others stated in source. # Additonal relatives listed in source.
> Additional information from Names Processing, Family History Department.

Copyright © 1980, 1993 by The Church of Jesus Christ of Latter-day Saints. All rights reserved.

> Additional information from Names Processing, Family History Department.

(continued)

Names (Sex)	Event	Date/Place	LDS Ordinances	Batch & Sheet	Library Call Number For Source Document	
(continued)						
Brita FROBERG (F)..... Spouse: Abraham FORSBERG	M:	2 May 1790 Hudiksvall, Gavleborg, Sweden	SS: 17 Aug 1988 PROVO	M406182	130603	
Brita FROBERG (F)..... Spouse: Clas AMAN	M:	9 Oct 1791 Rasbo, Uppsala, Sweden	SS: 23 Jun 1989 BOISE	M407573	081293	
Brita Cath. FROBERG (F)..... Spouse: Carl LOFSTROM PETTERSSON	M:	3 Oct 1792 Jakob Och Johannes, Stockholm, Stockholm, Sweden	SS: 18 May 1989 JRIVE	M417641	077761	
Brita FROBERG (F)..... Spouse: Lars HELLING	M:	21 Nov 1799 Hudiksvall, Gavleborg, Sweden	SS: 17 Aug 1988 PROVO	M406182	130603	
Brita FROBERG (F)..... Spouse: Nils TENGBOM	M:	14 Oct 1803 Timra, Vasternorrland, Sweden	SS: 2 May 1986 ARIZO	M408142	076599	
Brita FROBERG (F)..... Spouse: Eric EDENSTROM	M:	15 Sep 1811 Hudiksvall, Gavleborg, Sweden	SS: 17 Aug 1988 PROVO	M406182	130603	@
Brita Cajsa FROBERG (F)..... Spouse: Anders LINDSTROM	M:	3 Oct 1824 Hedvig Eleonora Forsamling, Stockholm, Stockholm, Sweden	SS: 30 Jan 1993 LOGAN	M419889	0077748	
Charlotta Christina FROBERG (F)..... Spouse: Gustaf KLOK	M:	6 Oct 1816 Torp, Vasternorrland, Sweden	SS: 18 Jun 1987 OAKLA	M408052	076606	
Christen FROBERG (M)..... Spouse: Stina ERLANDSDR	M:	16 Nov 1784 Klinte, Gotland, Sweden	SS: 2 Jul 1987 SGEOR	M413372	133621	
Christian FROBERG (M)..... Spouse: Anna THOMAEDR	M:	2 Nov 1797 Klinte, Gotland, Sweden	SS: 2 Jul 1987 SGEOR	M413372	133621	
Christian FROBERG (M)..... Spouse: C._ M. WIKSTROM	M:	12 Jan 1817 Hernosand, Vasternorrland, Sweden	SS: 21 Aug 1987 IFALL	M408654	075915	
Daniel FROBERG (M)..... Spouse: Marta Brita DANIELSDR	M:	22 May 1820 Styrnas, Vasternorrland, Sweden	SS: 15 Sep 1983 IFALL	M408322	076209	
Daniel FROBERG (M)..... Spouse: Cajsa Dea PALSSON	M:	3 Jun 1833 Bjertra, Vasternorrland, Sweden	SS: 7 May 1986 ARIZO	M408493	075875	

Events: A=Adult Chr B=Birth C=Chr D=Death M=Marr S=Misc N=Census W=Will
LDS Ordinances: B=Baptized E=Endowed SP=Sealed to Parents SS=Sealed to Spouse
Special Symbols: * Film contains no additional information. ^ Some information was estimated or altered.
@ Names and relationships of others stated in source. # Additonal relatives listed in source.
> Additional information from Names Processing, Family History Department.

(continued)

Names (Sex)	Event	Date/Place	LDS Ordinances	Batch & Sheet	Library Call Number For Source Document	
(continued)						
Lisa FROBERG (F)..... Spouse: Jonas ENGREN	M:	15 Nov 1753 Osmo, Stockholm, Sweden	SS: 2 Jun 1992 SLAKE	M434151	0077649	
Lisa Gretha FROBERG (F)..... Spouse: Mans WESTERSTROM	M:	4 Oct 1811 Vastrum, Kalmar, Sweden	SS: 16 Sep 1974 SLAKE	7334518 52	934294	
Lisa Margareta Petersson FROBERG (F).. Spouse: Mans MANSSON	M:	4 Oct 1811 Vastrum, Kalmar, Sweden	SS: 15 Jan 1963 LOGAN	A455438	455438-455442	
Elisabeth Augusta FROBERG (F)..... Spouse: Erik SATTERGREN	M:	25 Dec 1861 Maria Forsamling, Stockholm, Stockholm, Sweden	SS: 19 Jul 1985 IFALL	M417591	388163	
Emanuel FROBERG (M)..... Spouse: Cathrina DUBOIS	M:	22 Feb 1833 Rasbo, Uppsala, Sweden	SS: 12 Jul 1989 BOISE	M407573	081293	
Emanuel FROBERG (M)..... Spouse: Sara JANSDR	M:	9 Feb 1834 Flackebo, Vastmanland, Sweden	SS: 6 Dec 1991 SGEOR	M406253	74657	
Erich FROBERG (M)..... Spouse: Sara OLOFFSDR	M:	18 Feb 1709 Dingtuna, Vastmanland, Sweden	SS: 15 Jan 1992 SGEOR	M406382	074648	
Eric FROBERG (M)..... Spouse: Elisabet PERSDR	M:	21 Dec 1741 Dingtuna, Vastmanland, Sweden	SS: 15 Jan 1992 SGEOR	M406382	074648	
Eric MATSSON FROBERG (M)..... Spouse: Brita ERICHSDR	M:	16 Oct 1748 Ytterlannas, Vasternorrland, Sweden	SS: 11 Mar 1992 JRIVE	M408292	076650	
Eric FROBERG (M)..... Spouse: Anna Greta NORDBERG	M:	6 Jun 1784 Froslunda, Uppsala, Sweden	SS: 19 Feb 1992 JRIVE	M407343	080734	
Eric FROBERG (M)..... Spouse: Dorotea PALSDR	M:	13 Nov 1798 Bjertra, Vasternorrland, Sweden	SS: 31 Jul 1987 IFALL	M408492	075874	
Eric FROBERG (M)..... Spouse: Brita Cajsa ANDERSDR	M:	15 Apr 1816 Haraker, Vastmanland, Sweden	SS: 20 Aug 1988 PROVO	M406263	74746	
Eric FROBERG (M)..... Spouse: Maria Christina PEHRSDR	M:	13 Nov 1823 Dingtuna, Vastmanland, Sweden	SS: 12 Jun 1987 SGEOR	M406383	074649	@
Eric FROBERG (M)..... Spouse: Anna Gretha HOGLUND	M:	1 Nov 1840 Vastervala, Vastmanland, Sweden	SS: 6 Aug 1990 NZEAL	M406702	075470	

Events: A=Adult Chr B=Birth C=Chr D=Death M=Marr S=Misc N=Census W=Will
LDS Ordinances: B=Baptized E=Endowed SP=Sealed to Parents SS=Sealed to Spouse
Special Symbols: * Film contains no additional information. ^ Some information was estimated or altered.

Digitized by the Internet Archive
in 2026 with funding from
Allen County Public Library Genealogy Center
https://archive.org/details/franceswooley76

> Additional information from Names Processing, Family History Department.

(continued)

Names (Sex)	Event	Date/Place	LDS Ordinances	Batch & Sheet	Library Call Number For Source Document
(continued)					
Jan FROBERG (M)..... Spouse: Maglena JONSDR	M:	21 Jul 1816 Bjertra, Vasternorrland, Sweden	SS: 4 Aug 1987 IFALL	M408492	075874
Johan Georg FROBERG (M)..... Spouse: Elisabeth Ulrica JACOBSSON	M:	30 Nov 1819 Hedvig Eleonora Forsamling, Stockholm, Stockholm, Sweden	SS: 16 Feb 1993 LOGAN	M419889	007774B
Jan Olof FROBERG (M)..... Spouse: Johanna ERSDR	M:	14 Jul 1849 Norberg, Vastmanland, Sweden	SS: 28 Jun 1990 LOGAN	M406673	074868 #
Johan FROBERG (M)..... Spouse: Marta Stina NORBERG	M:	29 Jun 1849 Haggdanger, Vasternorrland, Sweden	SS: 18 Jan 1985 LANGE	M408243	075908
Johan FROBERG (M)..... Spouse: Anna Kristina ERIKSDR	M:	26 Oct 1853 Torp, Vasternorrland, Sweden	SS: 7 Jul 1987 SGEOR	M408053	076607
Johan FROBERG (M)..... Spouse: Anna NILSDR	M:	27 Dec 1855 Stora Mellosa, Orebro, Sweden	SS: 6 Sep 1984 LANGE	M409133	149878 #@
Johan FROBERG (M)..... Spouse: Cajsa Lisa ERSDR	M:	3 Oct 1855 Nordingra, Vasternorrland, Sweden	SS: 7 Aug 1987 SGEOR	M408513	076070
Johan Er. FROBERG (M)..... Spouse: Anna Carolina GRUNDMARK	M:	28 Dec 1856 Nora, Vasternorrland, Sweden	SS: 16 Jul 1987 SGEOR	M408483	076058
Johan FROBERG (M)..... Spouse: Johanna ERSDR	M:	25 Sep 1859 Stora Mellosa, Orebro, Sweden	SS: 6 Sep 1984 LANGE	M409133	149878 #
Johan Peter FROBERG (M)..... Spouse: Cecilia OLSDR	M:	17 Jul 1859 Ljustorp, Vasternorrland, Sweden	SS: 17 Sep 1981 OGDEN	M408153	076042
Johan FROBERG (M)..... Spouse: Maria Lovisa KIHLSTROM	M:	29 Jan 1860 Skultuna, Vastmanland, Sweden	SS: 23 Aug 1988 PROVO	M406303	075058
Jonas FROBERG (M)..... Spouse: Anna Kristina BYLUND	M:	24 Nov 1888 Tyndero, Vasternorrland, Sweden	SS: 11 Jan 1985 WASHI	B404850 86	1395720
Carl Olof FROBERG (M)..... Spouse: Anna Maria JANSDR	M:	27 May 1787 Saterbo, Vastmanland, Sweden	SS: 17 Jun 1987 SGEOR	M406502	074406
Carl Peter FROBERG (M)..... Spouse: Anna Marg. SANDBERG	M:	6 Feb 1803 Jakob Och Johannes, Stockholm, Stockholm, Sweden	SS: 18 May 1989 JRIVE	M417641	077761

Events: A=Adult Chr B=Birth C=Chr D=Death M=Marr S=Misc N=Census W=Will
LDS Ordinances: B=Baptized E=Endowed SP=Sealed to Parents SS=Sealed to Spouse
Special Symbols: * Film contains no additional information. ^ Some information was estimated or altered.
@ Names and relationships of others stated in source. # Additional relatives listed in source.
> Additional information from Names Processing, Family History Department.

(continued)

Names (Sex)	Event	Date/Place	LDS Ordinances	Batch & Sheet	Library Call Number For Source Document
(continued)					
Carl FROBERG (M)..... Spouse: Brita JANSDR	M:	7 Apr 1811 Saterbo, Vastmanland, Sweden	SS: 17 Jun 1987 SGEOR	M406502	074406
Carl Abraham FROBERG (M)..... Spouse: Brita Maria PETTERSON	M:	2 Sep 1823 Alingsas, Alvsborg, Sweden	SS: 1 Feb 1977 SLAKE	M400901	084812 Printout: 0883789
Carl FROBERG (M)..... Spouse: Cajsa Lisa CARLSSON	M:	29 Nov 1829 Kuddby, Ostergotland, Sweden	SS: 7 Mar 1964 LOGAN	A455473	455473-455477
Carl Johan FROBERG (M)..... Spouse: Johanna CARLSDR	M:	9 Apr 1837 Hacksta, Uppsala, Sweden	SS: 8 Jan 1992 JRIVE	M407112	080754
Carl Olof FROBERG (M)..... Spouse: Anna Greta OLSDR	M:	3 Apr 1842 Karlskoga, Orebro, Sweden	SS: 24 Jun 1983 JRIVE	M403367	221326
Carolina Johanna FROBERG (F)..... Spouse: Anders Gustaf CARLENIUS	M:	12 Mar 1834 Jakob Och Johannes, Stockholm, Stockholm, Sweden	SS: 23 May 1989 JRIVE	M417641	077761
Carolina FROBERG (F)..... Spouse: Petter STRULL	M:	13 Oct 1844 Torpa, Vastmanland, Sweden	SS: 10 Mar 1987 SGEOR	M406563	075336
Carolina FROBERG (F)..... Spouse: Anders PERSSON BJURMAN	M:	2 Nov 1851 Vastervala, Vastmanland, Sweden	SS: 6 Aug 1990 NZEAL	M406702	075470
Catharina FROBERG (F)..... Spouse: Pehr ERSSON	M:	13 Jan 1804 Ytterlannas, Vasternorrland, Sweden	SS: 6 Mar 1992 JRIVE	M408292	076650
Catharina FROBERG (F)..... Spouse: Lars EKSTROM	M:	29 Oct 1809 Timra, Vasternorrland, Sweden	SS: 2 May 1986 ARIZO	M408142	076599
Catharina FROBERG (F)..... Spouse: Per Ol. ABERG	M:	18 Nov 1827 Hudiksvall, Gavleborg, Sweden	SS: 18 Aug 1988 PROVO	M406182	130603 #
Catrina FROBERG (F)..... Spouse: Johan Henrik HELANDER	M:	1 Jun 1846 Hudiksvall, Gavleborg, Sweden	SS: 18 Aug 1988 PROVO	M406182	130603 #@
Clara Lena FROBERG (F)..... Spouse: P. PERSSON RANGSTEDT	M:	29 Oct 1835 Frojel, Gotland, Sweden	SS: 14 May 1986 ARIZO	M413382	133556
Christina FROBERG (F)..... Spouse: Jonas LINBERG	M:	1 Oct 1765 Alingsas, Alvsborg, Sweden	SS: 28 Jan 1977 SLAKE	M400901	084812 Printout: 0883789

Events: A=Adult Chr B=Birth C=Chr D=Death M=Marr S=Misc N=Census W=Will
LDS Ordinances: B=Baptized E=Endowed SP=Sealed to Parents SS=Sealed to Spouse
Special Symbols: * Film contains no additional information. ^ Some information was estimated or altered.

@ Names and relationships of others stated in source. # Additional relatives listed in source.
> Additional information from Names Processing, Family History Department.

(continued)

International Genealogical Index (TM) - 1993 Edition - Version 3.00

Names (Sex)	Event	Date/Place	LDS Ordinances	Batch & Sheet	Library Call Number For Source Document
(continued)					
Stina FROBERG (F)..... Spouse: Anders BURSTROM	M:	Oct 1765 Gryta, Uppsala, Sweden	SS: 25 Jun 1987 SGEOR	M407402	080751
Catharina Erika FROBERG (F)..... Spouse: Jonas Adolph BOLM	M:	15 Dec 1839 Hernosand, Vasternorrland, Sweden	SS: 25 Aug 1987 IFALL	M408654	075915
Stina FROBERG (F)..... Spouse: Carl CARLSSON	M:	24 Jun 1776 Kil, Orebro, Sweden	SS: 15 Aug 1978 OGDEN	7810950 40	1126281
Christina FROBERG (F)..... Spouse: Hans Petter MALMGREN	M:	21 Apr 1780 Hedvig Eleonora Forsamling, Stockholm, Stockholm, Sweden	SS: 5 Feb 1993 LOGAN	M419889	0077748
Christina FROBERG (F)..... Spouse: Eric BERGQVIST	M:	18 Aug 1782 Jakob Och Johannes, Stockholm, Stockholm, Sweden	SS: 18 May 1989 JRIVE	M417641	077761
Stina Catharina FROBERG (F)..... Spouse: Anders Eric HERNODH	M:	16 Nov 1821 Eskilstuna, Sodermanland, Sweden	SS: 27 May 1983 SWISS	8308760 13	1395508
Stina Ulrika FROBERG (F)..... Spouse: Eleven Carl C WAGNER	M:	8 Apr 1826 Jakob Och Johannes, Stockholm, Stockholm, Sweden	SS: 23 May 1989 JRIVE	M417641	077761
Stina Greta FROBERG (F)..... Spouse: Nils EDSTROM	M:	5 Jun 1843 Styrnas, Vasternorrland, Sweden	SS: 15 Sep 1983 IFALL	M408332	076209
Christina Margretha FROBERG (F)..... Spouse: Olof TJALEN	M:	20 Nov 1845 Ytterlannas, Vasternorrland, Sweden	SS: 12 Mar 1992 JRIVE	M408292	076650
Christina FROBERG (F)..... Spouse: Olof BERGMAN	M:	11 Oct 1855 Brunnby, Malmohus, Sweden	SS: 12 Aug 1987 CHICA	M401583	144978
Christina Carolina FROBERG (F)..... Spouse: Sven Johan EMANUELSSON	M:	4 Apr 1863 Frodinge, Kalmar, Sweden	SS: 18 Aug 1979 WASHI	7914380 25	1260545
L._ C. FROBERG (F)..... Spouse: Petter BERGGREN	M:	19 Mar 1820 Vastra Vingaker, Sodermanland, Sweden	SS: 8 Jul 1980 LANGE	M402003	276869
Lars FROBERG (M)..... Spouse: Brita ANDERSDR	M:	20 Nov 1745 Hudiksvall, Gavleborg, Sweden	SS: 17 Aug 1988 PROVO	M406182	130603

Events: A=Adult Chr B=Birth C=Chr D=Death M=Marr S=Misc N=Census W=Will
LDS Ordinances: B=Baptized E=Endowed SP=Sealed to Parents SS=Sealed to Spouse
Special Symbols: * Film contains no additional information. ^ Some information was estimated or altered.
@ Names and relationships of others stated in source. # Additional relatives listed in source.
> Additional information from Names Processing, Family History Department.

(continued)

International Genealogical Index (TM) - 1993 Edition - Version 3.00

Names (Sex)	Event	Date/Place	LDS Ordinances	Batch & Sheet	Library Call Number For Source Document
(continued)					
Lars FROBERG (M)..... Spouse: Margta OLSDR	M:	10 Nov 1751 Ljusdal, Gavleborg, Sweden	SS: 8 Apr 1986 PROVO	M403163	130699
Lars FROBERG (M)..... Spouse: Margareta OLOFSDR	M:	6 Nov 1770 Hudiksvall, Gavleborg, Sweden	SS: 17 Aug 1988 PROVO	M406182	130603
Lars FROBERG (M)..... Spouse: Brita PEHRSDR	M:	26 Feb 1777 Torpa, Vastmanland, Sweden	SS: 3 Jan 1992 OGDEN	M406562	075333
Lars FROBERG (M)..... Spouse: Brita ABERG	M:	14 Nov 1799 Hudiksvall, Gavleborg, Sweden	SS: 17 Aug 1988 PROVO	M406182	130603
Lars FROBERG (M)..... Spouse: Lisa BERGGREN	M:	22 Oct 1820 Bro, Vastmanland, Sweden	SS: 18 Oct 1988 BOISE	M406542	074634
Lars Petter FROBERG (M)..... Spouse: Maria Brita NIEMELIN	M:	25 Aug 1844 Hudiksvall, Gavleborg, Sweden	SS: 18 Aug 1988 PROVO	M406182	130603 #
Lars Petter FROBERG (M)..... Spouse: Sara Cajsa KARBERG	M:	7 Oct 1853 Tyndero, Vasternorrland, Sweden	SS: 22 Aug 1985 HAWAI	M408172	076620
Lars Petter FROBERG (M)..... Spouse: Catharina OLSDR	M:	9 Feb 1854 Odensvi, Vastmanland, Sweden	SS: 8 Nov 1988 ARIZO	M406603	074936 #
Lars Magnus FROBERG (M)..... Spouse: Olina BANK	M:	3 Mar 1860 Brunnby, Malmohus, Sweden	SS: 13 Aug 1987 CHICA	M401583	144978
Magdalena FROBERG (F)..... Spouse: Anders LJUNGBERG	M:	31 Oct 1784 Godegard, Ostergotland, Sweden	SS: 29 Aug 1944 SLAKE	A184748	184748-184748
Lena Brita FROBERG (F)..... Spouse: Olof HASMAN	M:	8 Oct 1816 Timra, Vasternorrland, Sweden	SS: 2 May 1986 ARIZO	M408142	076599
Livia FROBERG (F)..... Spouse: Lars ABERG	M:	28 Nov 1786 Hudiksvall, Gavleborg, Sweden	SS: 17 Aug 1988 PROVO	M406182	130603
Magnus Persson FROBERG (M)..... Spouse: Stina Lisa MAGNUSSON	M:	1816 Of, Horn, Ostergotland, Sweden	SS: 7 Jun 1991 OGDEN	5025435 43	1553786
Magnus Gustaf FROBERG (M)..... Spouse: Stina Lisa LINDBERG	M:	3 Nov 1818 Madesjo, Kalmar, Sweden	SS: 18 Aug 1987 OAKLA	M403844	138215

Events: A=Adult Chr B=Birth C=Chr D=Death M=Marr S=Misc N=Census W=Will
LDS Ordinances: B=Baptized E=Endowed SP=Sealed to Parents SS=Sealed to Spouse
Special Symbols: * Film contains no additional information. ^ Some information was estimated or altered.
@ Names and relationships of others stated in source. # Additional relatives listed in source.

(continued)

Names (Sex)	Event	Date/Place	LDS Ordinances	Batch & Sheet	Library For Source	Call Number Document
(continued)						
Mans FROBERG (M)..... Spouse: Marta ANDERSOR	M:	1752 Alingsas, Alvsborg, Sweden	SS: 22 Nov 1972 OGDEN	7211738 36	820329	
Margareta FROBERG (F)..... Spouse: Eric VIKSTROM	M:	17 Nov 1763 Hudiksvall, Gavleborg, Sweden	SS: 17 Aug 1988 PROVO	M406182	130603	
Margaretha FROBERG (F)..... Spouse: Olof ASPLUND	M:	28 Dec 1766 Jakob Och Johannes, Stockholm, Stockholm, Sweden	SS: 6 Feb 1991 LVEGA	M417609	077762	
Margeta FROBERG (F)..... Spouse: Erik BROMAN	M:	3 Sep 1786 Hudiksvall, Gavleborg, Sweden	SS: 17 Aug 1988 PROVO	M406182	130603	@
Marg. FROBERG (F)..... Spouse: Lars SODERLUND	M:	28 Dec 1800 Hudiksvall, Gavleborg, Sweden	SS: 17 Aug 1988 PROVO	M406182	130603	
Greta Stina FROBERG (F)..... Spouse: Carl HAGLUND	M:	1 May 1800 Vasterhejde, Gotland, Sweden	SS: 10 Jan 1990 BOISE	M413253	134065	
Maria Christin FROBERG (F)..... Spouse: Elias ADLIN	M:	11 Sep 1791 Jakob Och Johannes, Stockholm, Stockholm, Sweden	SS: 18 May 1989 JRIVE	M417641	077761	
Maria Ulrica FROBERG (F)..... Spouse: And. BJORKLUND	M:	5 Nov 1792 Jakob Och Johannes, Stockholm, Stockholm, Sweden	SS: 18 May 1989 JRIVE	M417641	077761	
Maria FROBERG (F)..... Spouse: Jonas MELLIN	M:	29 Dec 1793 Hudiksvall, Gavleborg, Sweden	SS: 17 Aug 1988 PROVO	M406182	130603	
Maria Sophia GYLLENBERG FROBERG (F)... Spouse: Anders SINNERSTROM	M:	10 Feb 1793 Hedvig Eleonora Forsamling, Stockholm, Stockholm, Sweden	SS: 3 Feb 1993 LOGAN	M419889	007774B	
Maria Ulrica FROBERG BJORKLUND (F).... Spouse: Marten DAHLMAN	M:	14 Mar 1805 Hedvig Eleonora Forsamling, Stockholm, Stockholm, Sweden	SS: 4 Feb 1993 LOGAN	M419889	007774B	
Maria Marg. FROBERG (F)..... Spouse: Anders WIGREN	M:	11 Dec 1808 Hudiksvall, Gavleborg, Sweden	SS: 17 Aug 1988 PROVO	M406182	130603	#

Events: A=Adult Chr B=Birth C=Chr D=Death M=Marr S=Misc N=Census W=Will
LDS Ordinances: B=Baptized E=Endowed SP=Sealed to Parents SS=Sealed to Spouse
Special Symbols: * Film contains no additional information. ^ Some information was estimated or altered.
@ Names and relationships of others stated in source. # Additonal relatives listed in source.
> Additional information from Names Processing, Family History Department.

(continued)

Names (Sex)	Event	Date/Place	LDS Ordinances	Batch & Sheet	Library For Source	Call Number Document
(continued)						
Maria Sophia FROBERG (F)..... Spouse: Pehr RENQUIST	M:	25 Sep 1808 Jakob Och Johannes, Stockholm, Stockholm, Sweden	SS: 19 May 1989 JRIVE	M417641	077761	
Maria Helena FROBERG (F)..... Spouse: Clas POUSETTE	M:	13 Apr 1815 Hedvig Eleonora Forsamling, Stockholm, Stockholm, Sweden	SS: 3 Feb 1993 LOGAN	M419889	007774B	
Maria Hedda FROBERG (F)..... Spouse: P. C. ALMGREN	M:	3 Aug 1828 Hjalsta, Uppsala, Sweden	SS: 19 Feb 1992 JRIVE	M407372	080761	
Maria Augusta FROBERG (F)..... Spouse: E. BERGQVIST	M:	20 Dec 1829 Hubbo, Vastmanland, Sweden	SS: 9 Jan 1992 SGEOR	M406322	074764	
Maria Charlotta FROBERG (F)..... Spouse: Carl Gustaf ERIKSSON	M:	22 Jun 1856 Maria Forsamling, Stockholm, Stockholm, Sweden	SS: 17 Jul 1985 IFALL	M417591	388163	
Maria Charlotta FROBERG (F)..... Spouse: Pehr Gustaf WESTERLUND	M:	11 Aug 1861 Maria Forsamling, Stockholm, Stockholm, Sweden	SS: 19 Jul 1985 IFALL	M417591	388163	
Matts Pehrsson FROBERG (M)..... Spouse: Brita LARSSON	M:	28 Dec 1752 Harkeberga, Uppsala, Sweden	SS: 24 Jun 1953 IFALL	A458876	458876	
Matthias FROBERG (M)..... Spouse: Hedvig Sophia OMAN	M:	22 Sep 1780 Hedvig Eleonora Forsamling, Stockholm, Stockholm, Sweden	SS: 16 Feb 1993 LOGAN	M419889	007774B	
Matts FROBERG (M)..... Spouse: Anna Magdalena ANDERSDOTTER	M:	8 Nov 1841 Frosunda, Stockholm, Sweden	SS: 21 Nov 1986 JRIVE	8616450 70	1396210	
Niklas Timotheus FROBERG (M)..... Spouse: Johanna Charlotta ROTH	M:	3 Dec 1853 Frojel, Gotland, Sweden	SS: 14 May 1986 ARIZO	M413382	133556	
Nils FROBERG (M)..... Spouse: Kierstin OLOFZDR	M:	12 Oct 1717 Torpa, Vastmanland, Sweden	SS: 3 Jan 1992 OGDEN	M406562	075335	
Nils NILSSON OR FROBERG (M)..... Spouse: B OLOFSDOTTER OR OLDSDOTTER	M:	1 Jan 1753 Ervalla, Orebro, Sweden	SS: 30 Aug 1983 WASHI	8314050 52	1395562	

Events: A=Adult Chr B=Birth C=Chr D=Death M=Marr S=Misc N=Census W=Will
LDS Ordinances: B=Baptized E=Endowed SP=Sealed to Parents SS=Sealed to Spouse
Special Symbols: * Film contains no additional information. ^ Some information was estimated or altered.
@ Names and relationships of others stated in source. # Additonal relatives listed in source.
> Additional information from Names Processing, Family History Department.

(continued)

Names (Sex)	Event	Date/Place	LDS Ordinances	Batch & Sheet	Library Call Number For Source Document
(continued)					
Nils FROBERG (M)..... Spouse: Maria Brigitta AHLGREN	M:	1 Dec 1776 Soderbarke, Kopparberg, Sweden	SS: 19 Jul 1989 BOISE	M410774	140886
Nils FROBERG (M)..... Spouse: Christina EKBOM	M:	13 Jan 1791 Torpa, Vastmanland, Sweden	SS: 3 Jan 1992 OGDEN	M406562	075335
Nils FROBERG (M)..... Spouse: Clara Helena OLOFSDR	M:	30 Oct 1825 Gerum, Gotland, Sweden	SS: 14 Jul 1981 MANTI	M403721	133638
Nils Petter FROBERG (M)..... Spouse: Kiersti JONSDR	M:	4 Aug 1827 Brunnby, Malmohus, Sweden	SS: 5 Mar 1987 SGEOR	M401582	144977
Nils FROBERG (M)..... Spouse: Catharina Christina JONSDR	M:	27 Jun 1849 Nora, Vasternorrland, Sweden	SS: 16 Jul 1987 SGEOR	M408483	076058
Nils FROBERG (M)..... Spouse: Marta Catharina JONSDR	M:	19 Sep 1858 Nordingra, Vasternorrland, Sweden	SS: 11 Aug 1987 SGEOR	M408513	076070
Nils FROBERG (M)..... Spouse: Marta Stina JONSDR	M:	13 Oct 1858 Ullanger, Vasternorrland, Sweden	SS: 5 Aug 1987 IFALL	M408522	076626
Ol. FROBERG (M)..... Spouse: Cajsa Brita DANIELSDR	M:	3 Aug 1845 Hogsjo, Vasternorrland, Sweden	SS: 8 Jul 1982 SGEOR	M408263	076026
Olof FROBERG (M)..... Spouse: Britha PERSDR	M:	1 Apr 1746 Jakob Och Johannes, Stockholm, Stockholm, Sweden	SS: 21 Jan 1992 OGDEN	M417604	077757
Olof FROBERG (M)..... Spouse: Marg. PAULI.	M:	8 Nov 1757 Hudiksvall, Gavleborg, Sweden	SS: 19 Aug 1988 PROVO	M406182	130603
Olof FROBERG (M)..... Spouse: Catharina HASSELIN	M:	16 Nov 1758 Hudiksvall, Gavleborg, Sweden	SS: 17 Aug 1988 PROVO	M406182	130603 @
Olof FROBERG (M)..... Spouse: Anna OLOFSDR	M:	27 Nov 1789 Hudiksvall, Gavleborg, Sweden	SS: 17 Aug 1988 PROVO	M406182	130603
Olof FROBERG (M)..... Spouse: Margareta HELLSTROM	M:	26 Dec 1794 Hudiksvall, Gavleborg, Sweden	SS: 17 Aug 1988 PROVO	M406182	130603 @
Olof FROBERG (M)..... Spouse: Margareta HELLSTROM	M:	26 Dec 1794 Galtstrom, Vasternorrland, Sweden	SS: 18 Jun 1985 IFALL	M408002	076054

Events: A=Adult Chr B=Birth C=Chr D=Death M=Marr S=Misc N=Census W=Will
LDS Ordinances: B=Baptized E=Endowed SP=Sealed to Parents SS=Sealed to Spouse
Special Symbols: * Film contains no additional information. ^ Some information was estimated or altered.
@ Names and relationships of others stated in source. # Additonal relatives listed in source.
> Additional information from Names Processing, Family History Department.

(continued)

Names (Sex)	Event	Date/Place	LDS Ordinances	Batch & Sheet	Library Call Number For Source Document
(continued)					
Olof Olsson FROBERG (M)..... Spouse: Stina MATTSDR	M:	26 Oct 1823 Rasbo, Uppsala, Sweden	SS: 12 Jul 1989 BOISE	M407573	081293 @
Olof FROBERG (M)..... Spouse: Anna Brita STRINDHOLM	M:	12 Dec 1847 Nora, Vasternorrland, Sweden	SS: 16 Jul 1987 SGEOR	M408483	076058
Olof FROBERG (M)..... Spouse: Maria Helena NILSDR	M:	27 Oct 1848 Ljustorp, Vasternorrland, Sweden	SS: 17 Sep 1981 OGDEN	M408153	076042
P. E. FROBERG (M)..... Spouse: Carolina NYBERG	M:	18 Apr 1862 Karrbo, Vastmanland, Sweden	SS: 13 Jun 1990 LOGAN	M406352	074815
Petter FROBERG (M)..... Spouse: Magdalena LUNDBERG	M:	1 Jun 1729 Jakob Och Johannes, Stockholm, Stockholm, Sweden	SS: 13 May 1989 JRIVE	M417603	077756
Peter FROBERG (M)..... Spouse: Helena JONSDR	M:	1 Nov 1734 Gefle, Gavleborg, Sweden	SS: 10 Mar 1987 BOISE	M406173	130159
Petter FROBERG (M)..... Spouse: Anna HUSSELIA	M:	29 Jun 1738 Husby, Kopparberg, Sweden	SS: 24 May 1984 OAKLA	M410505	140692
Per FROBERG (M)..... Spouse: Caisa MOBERG	M:	12 Nov 1774 Hille, Gavleborg, Sweden	SS: 25 May 1988 MANTI	M405862	130594
Petter FROBERG (M)..... Spouse: Anna HASBOM	M:	4 Apr 1780 Skultuna, Vastmanland, Sweden	SS: 23 Aug 1988 PROVO	M406303	075058
Petter FROBERG (M)..... Spouse: Mrs. Anna Maria FROBERG	M:	<Abt 1791> Bokholmen, Stenkyrka, Goteborg Och Bohus, Sweden	SS: 8 Feb 1990 ATLAN	F507378 17	1553396 @^
Petter FROBERG (M)..... Spouse: Anna Maja SAFONTIN	M:	25 Mar 1795 Hacksta, Uppsala, Sweden	SS: 8 Jan 1992 JRIVE	M407112	080754
Peter FROBERG (M)..... Spouse: Stina JANSDR SKORD	M:	28 Dec 1810 Hacksta, Uppsala, Sweden	SS: 8 Jan 1992 JRIVE	M407112	080754
Per Gustaf FROBERG (M)..... Spouse: Brita ANDERSDR	M:	1 Nov 1828 Vastervala, Vastmanland, Sweden	SS: 6 Aug 1990 NZEAL	M406702	075470

Events: A=Adult Chr B=Birth C=Chr D=Death M=Marr S=Misc N=Census W=Will
LDS Ordinances: B=Baptized E=Endowed SP=Sealed to Parents SS=Sealed to Spouse
Special Symbols: * Film contains no additional information. ^ Some information was estimated or altered.
@ Names and relationships of others stated in source. # Additonal relatives listed in source.

Names (Sex)	Event	Date/Place	LDS Ordinances	Batch & Sheet	Library Call Number For Source Document
(continued)					
Pehr FROBERG (M).....	M:	8 May 1834	SS: 10 Mar 1992 JRIVE	M408282	076610
Spouse: Sara Catharina MOLIN		Thorsaker, Vasternorrland, Sweden			

Events: A=Adult Chr B=Birth C=Chr D=Death M=Marr S=Misc N=Census W=Will
LDS Ordinances: B=Baptized E=Endowed SP=Sealed to Parents SS=Sealed to Spouse
Special Symbols: * Film contains no additional information. ^ Some information was estimated or altered.
@ Names and relationships of others stated in source. # Additonal relatives listed in source.
> Additional information from Names Processing, Family History Department.

Copyright @ 1980, 1993 by The Church of Jesus Christ of Latter-day Saints. All rights reserved.

EMIGRANTREGISTRET
KINSHIP CENTER

Karlstad 1998-04-06

F. Froberg Wooley
886 Lacosta Ln.
N.Fr. Myers, Fl. 33917
U.S.A.

Thank you for your letter of 1998-03-27

We are vey sorry to say that we are not able to give service during this summer. We are preparing to move to a new place in an other part of the town. And we will close Jun. 5 and as we hope be able to open at the new place with the visitors address ***Hööksgatan 2,*** *Sep . 1.* Our mailing address we be the same.

Our Information Brochures will be up to dated and therefore it is no idea to send any old copies.

If you want genealogical research about ancestors from Värmland, please write to us again ***very soon*** and tell us *the names, birth dates, birth Parish and emigration year*. And we will try find someone who can do research for you.

With best regards from

EMIGRANTREGISTRET I KARLSTAD
KINSHIP CENTER

Torun Mossfeldt
Torun Mossfeldt(Mrs.)
Genealogist.

Postadress/Postal address:	Besöksadress/Visitors address:	Telefon/Phone:	Fax:	Postgiro:
Box 331 S-651 08 KARLSTAD Sweden	N:a Strandgatan 4 KARLSTAD	054 - 15 92 72 +46 54 15 92 72	+46 54 18 90 77	Emigrantregistret Kinship Center 57 56 60 - 6

Harnösand 930407

ans. 4-17-93

Dearest Cousins,
Have been meaning to write a long time ago, I don't think I've ever been as busy as I am now though, being a Mommy and all that, but I can't say anything else than... I LOVE IT!! I hope you are all doing well and that Spring has come even to Michigan. We were ready for Spring here, the Sun shined and the flowers started popping up here and there along the house but then it hit us, the snow that is. Like a blow to the stomack, but now it's starting to melt away, we are all ready for some summer now. Easter is coming up and Gun-Marie is here to celebrate it with us, We are going

out to Grandma's to have an Easter get-together, on Friday we'll paint eggs and spend some quality time together. Petra will also be w/ us. Peter + Petra broke up after New Year, but after so many years together I think they both handled it pretty good, I guess the parting wasn't so painful for them. I suppose you know about our Påsk (Easter) celebration with Påskkärringar = lady witch, nice the children dress up and go from house to house and sing songs and get candy in their coffey pots, for they ride on brooms to Blåkulla (- the hills where Påskkärringarna all lives) I thought I'd send this little paper-clip of a few dressed up Påskkärringar to give you an idea. Victoria is also dressing

up, it's a surprise for everybody since she is alittle young, I hope you like the picture, it's a little out of date, it was taken on the 27th of December. She is growing so fast that it is hard to keep up w/ her. She turned 5 months on the 3rd which also is Morfar's (Werner) birthday, he turned 59 or was it 29, well he doesn't seem to age at all... I'll make sure to take a Påskkärring picture of Victoria and send it to you, I hope I didn't bore you w/ all the information if you allready knew about it. We are doing really good here, Rick is getting so good at speaking Swedish, you wouldn't even beleive.

I'm so proud of him, he gets out in May, it will be nice w/ a little break in the studying. We recently moved down the street to a different apartment,

Sundsgatan 11
871 40 Härnösand

Well Happy Easter + Egg hunt!

Love Charlotte

Aug 4

Billy & Betty -

It was very nice to see how happy you are together - stay that way for a long, long time!

Got some ved photos from Jim - but he nor I can ~~identify~~ identify the other woman - can you? This is your mother holding Jim - there was another picture with you walking in background. All were taken at Von Gar's on Pearl St.

Please return photo as it is only one I have. Thanks.

(Billy Benton Harbor That's me!)

Frances Wooley

She wore pearls a lot. (She Baby sat me on Pearl St.)

↳ The woman in the photo is Mrs Al Fisberg (~~Rose~~ Aunt Rose - They were close friends in later years after your mother was very ill and my mother took care of Aunt Rose who

than became a diabetic on the pill for 40 yrs + and your mother told me that somehow that made them better - This of course was after (sometime after your Dad died. Your mother was always a bit chunky (Fat) but happy. My Mother about 21 years old here, your mother (?). Best I know

aprox died

middle name

oldest 1. Henry 63 (Olaf Henry)

close ? 2. Ann 81

3. Art 49 ~~David~~ David ?

close ? 4. Albin 28

5. Bill 67

Buried Crystal spring scottdale (new part)

Top 3 always at war with one another.

Family ties?

check for watch on your mother left on still got it?

Brother's full name

James Arthur Albin Froberg

Don't forget easily

I had 2 favorite Aunts - Annt Rose (albin wife)

(Both could really cook) - Annt Anna Pagel (Farm)

(mother sister)

Stockholm
921018

Dear Frances & George!

I'm sorry I've not been written any letter lately. I've been working a lot. Actually too much. I have change school and when you are new it takes a little time to settle down. The kids are very strange. Some days it's very good and some days I'm tired so I would like to quit. I'm also workin a lot with our apartment committe. We are soon free from the head organisation. I had a great holiday in Ireland. It's a fascinating country.
I hope everything is allright with you two in the sunny Florida. I read about the hurricane. I hope nothing happened to you.
Enough for this time. Just a few lines so you see I'm still alive.

Much love
Gun-Marie

FLYGPOST PAR AVION

A
Prioritaire

HUDDINGE
19

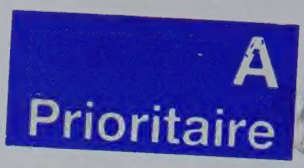

Wooley-Froberg
886 La Costa Lane
N. Forth Myers
FL 33917
USA

NYA AMERIKA BREVET

1638-1988
NEW SWEDEN
350th Anniversary
of the New Sweden Colony in
North America

AVSÄNDARE / SENDER
Gun-Marie Sohlin
Terapiv. 16E VII
141 56 Huddinge
SWEDEN

Othello, Washington
June 6, 1989

Dear Frances,

My father was Frans Nillson, in the U.S. spelling Frank Peter Nelson who was a brother to Ida next to her in age, five years older than Uncle Karl who this past few weeks passed away at age 98 + 9 mo. Uncle Karl was the only brother of my Father I had met + not any of the sisters but I have met all of Reginia Children in Minnesota and Minimies in Sweden when I visited in Sept. + Oct. of 1985. I had written to Edward Nordlof since 1944 + later to Tryggve and Arne + Magot so I always wanted to visit my fathers homeland. It was my understanding that all of Ida's children had died + didn't realize she had Grandchildren or Great Grandchildren or I would have contacted them. I might go back to Sweden next year.

My Father went to Rathdrum, Idaho where he met + married my Mother after eight years of courtship. Lived there until his death 1973.

I have two older brothers Francis David Nelson living in Coeur d'alene, Idaho + John Walter Nelson living on my Dads place in Rathdrum.

I married Edward Henry Lampert, Dec. 5, 1954 and moved to Worley, Idaho where we lived all our married life. He died Feb. 27, 1982 Cancer Brain Tumor.

We have three sons, John Edward Lamport, David Peter Lamport & Lawrance Michael Lamport. Born Feb. 26, 1956, Aug. 29, 1957 & Dec. 22, 1958.

They are married - John & Mary (Mimi) have Amanda Michelle age 2 last Feb. 24. David & Debbie have Peter Michael will be 2 Aug. 14 & expecting a nother one about Aug. 10. Lawrence & Robyn have two little girls Wendy Marie was three Dec. 27 & Brenda Marianne was 1 Nov. 27.

I remarried Sept. 27, 1986 to E. L. Akins & moved to Othello, Washington. He also has three grown children.

If you come to our area be sure to look us up, it would be great to talk about our heritage.

Thank you so much for the contact!

Sincerely

Agnes M. (Peaches) Akins

VOL XII SEP 1992 #3

My Swedish Connections

Frances Froberg Wooley*

This is the story of how I found my Swedish relations.

Shortly after the beginning of my search a few years ago in order to fill the gaps on my husband's pedigree chart, I decided I would try to obtain information concerning my Swedish grandfather.

At this point in time, the only thing I actually knew was that Olof Froberg (Fröberg), my grandfather, had gone to sea as a young man. The story I had been told was as he left Sweden, his mother stood on a hill above him waving her apron in farewell. He was never able to return to his home in Sweden. On one of his sea voyages he had met my grandmother who was traveling from Norway to the United States. They were married in Chicago, Cook County, IL in 1880.

With only the above information and the year of his birth, obtained from his marriage license, which was 1856, I submitted a query to *SAG*. A response was received sent by the late Dr. Jan Vegelius of the Department of Statistics at the University of Uppsala in Sweden. He provided some information about the name Froberg (Fröberg) and gave me names and addresses of nine individuals bearing this surname. I wrote letters to all these people but received only one reply, which turned out to be a non-relative.

In the meantime, in a collection of postal cards, which my grandmother Froberg had given me when I was a child, I found two which had been sent from Sweden and which were written in the Swedish language. I located someone who could translate them and learned that they had been sent from Härnösand in northern Sweden. They mentioned some changes which had occurred in a building which had been done since my grandfather last had been there (the restoration of the Cathedral of Härnösand). They were signed by Hanna Fröberg. This was exciting and so I sent this information to Dr. Vegelius together with the one reply I had received from the listing he had sent me.

Dr. Vegelius wrote again. He had continued to work on my query and with the additional information I had furnished him, he made several inquiries on my behalf. The following is the text of his next letter:

* Frances Froberg Wooley resides at 886 La Costa Lane, North Ft. Myers, FL 33917.

My Swedish Connections

"I went to our city library and asked to be shown the telephone directory for the province of Ångermanland, located in the north of Sweden. In the Ullånger telephone area, which also contained the listings for Nora Parish, I found a dozen people named Fröberg.

In the afternoon I called the church in Nora and the person who answered, (probably the clergyman), mentioned that the only Fröberg he found in Nora having a telephone was Per Fröberg in Frök.

I phoned Per Fröberg, who said that there had been Fröbergs in Utvik, a village in Nora Parish, but he did not know where their descendants lived. He recommended that I call Sture Frölén in Härnösand, whose uncle had married a daughter of Dora Fröberg from Utvik. After a long search in the telephone book he found Sture's number.

I called Sture Frölén and he could give me telephone numbers to several children of Dora Fröberg Nilsson.

Finally I called Dora's daughter, Aina Nilsson Lindström, who confirmed that her grandparents had lived in Utvik in Nora Parish. She became very interested in getting a letter from you. She says she is not too good at reading English, but she has a daughter who could help her."

I assure my readers that I will always be deeply indebted to Dr. Vegelius as Aina Lindström and I have corresponded for several years. From the pedigree that follows one can determine our relationship.

Then on Christmas Day 1991, an early morning call announced that Aina's daughter, Gun-Marie Sohlin had just arrived in Ft. Myers (where I live) and she wanted to meet me. She was on leave from her duties as a member of the Swedish delegation of the United Nations interim forces stationed in Lebanon. My husband and I immediately went to the motel where she was staying and after introductions, invited her back to our home for the balance of her visit in Florida.

Then another surprise. Gun-Marie's daughter, Charlotte, was attending high school as an exchange student in Spokane,WA. Her mother made a few phone calls and arrangements were made for her to fly into Ft. Myers. Within hours we had met two Swedish relatives, whom we had not known of before. Soon after these two relatives had returned to their respective homes, a phone call from Sweden informed us that Gun-Marie's mother, Aina Lindström, was plannng to fly to Florida on 1 June. My Swedish family just kept growing and growing.

It was a long time from the first part of January until 1 June. Many overseas telephone calls were made - many letters and maps were sent and received. Explicit directions had to be given as Aina and her party would fly into Ft. Lauderdale on Florida's East Coast, rent a car and then drive across the state to Ft. Myers. It would be after dark before they would reach our home. None of the party had ever been to America before. The hours of 1 June 1992 passed very slowly.

Finally, a car pulled up outside our home, The doors opened and for the first time in my life, I met my half-cousin from Sweden - a relative, who until a couple of years ago I hadn't known even existed. It was truly an exciting and awesome experience.

Those who came were Aina and her husband Werner Lindström. Neither of them speak English although they do understand a little. Aina's sister, Esly Syrén, sometimes acted as a translator, but it was difficult. Aina's granddaughter, however, Petra Sohlin, and her fiancee, Peter Westin, speak very good English, since they had learned it in school and they did most of the translating.

Not only did Aina bring me many gifts, typical of Sweden, she even brought me several jars of home-made jam, that she had made in her own kitchen. She also brought the name and address of yet another member of our mutual family - a granddaughter of my grandfather's sister. Since my grandfather's sister had thirteen living children, I now shall have many more Swedish cousins to attempt to find.

Aina and I poured over photo albums and exchanged notes on what we each knew of our grandparents and their families. We talked of her grandchildren and of mine. She taught me a few words of the Swedish language and I tried to teach her some English phrases. Getting acquainted with each other was not difficult. We had a most enjoyable time together.

The visit with my Swedish relatives has ended and they have returned to their homes in Härnösand and Uppsala. To say that this was one of the most important and exciting events in my lifetime is an understatement. From not ever knowing of any Swedish relatives, I now have dozens! And now is the time to begin planning my trip to the land of my forefathers.

Should anyone reading this account be a relative or have information that can be added to my family history, I would certainly be interested in hearing from them. And again, my thoughts go to the late Dr. Vegelius, grateful for all the time and energy he spent on my behalf. It was he who encouraged me to write this account of how I found my Swedish connections.

Pedigree of the Fröberg Family

Tab. 1

Olof Fröberg, born in Springare, Säbrå Parish (Vn.) 25 Jan. 1824; d. in Härnö (Vn.) 21 June 1879. M. (1) 19 Nov. 1847 **Anna Brita Strindholm**, b. in Härnö 22 Nov. 1825; d. in Härnö 1 Jan. 1876. M. (2) in March 1877 **Brita Greta Lindström**, b. 21 July 1845; d. 8 July 1921.

Children in the first marriage:

1. Johan Fröberg, b. 3 March 1848; d. the same day.
2. Israel Fröberg, b. 4 April 1849; went to sea 1870.
3. Johanna Fröberg, b. 10 June 1854; d. 12 Jan. 1935; m. 10 Feb. 1876 Jonas Fredrik Lundin.
4. **Olof Fröberg**, b. 3 Sept. 1856 (see Tab. 2).
5. Brita Cajsa Fröberg, b. 29 Sept. 1861; d. 17 Feb. 1872.

Children in the second marriage:

1. **Anders Gustaf Fröberg**, b. 22 Feb. 1878 (see Tab. 3).
2. Johan Fröberg, twin, b. 8 June 1879; d. 24 July 1879.
3. Louisa Fröberg, twin, b. 8 June 1879; d. 26 July 1879.

Tab. 2

Olof Fröberg, called himself **Froberg** in America. Born in Härnö (Vn.) 3 Sept. 1856 (s. of Olof Fröberg in his first marriage, see Tab. 1); d. in Benton Harbor, Berrien County, MI 25 Feb. 1925. Went to sea 21 Aug. 1872; arr. in the U.S. about 1873; settled in Chicago, where he resided at 2457 Ontario Street; naturalized a U.S. citizen in Cook County, IL 6 Oct. 1896; moved to Benton Harbor, MI 1908, where he became a patternmaker at Star Pattern Co. M. in Chicago, Cook County, IL 21 Sept. 1880 Helena Andersen, b. in Norway. He is the grandfather of **Frances Froberg Wooley**.

Tab. 3

Anders Gustaf Fröberg, b. in Härnö (Vn.) 22 Feb. 1878 (s. of Olof Fröberg in his second marriage, see Tab. 1): d. ?; m. ca. 1899. He was the father of Dora Fröberg Nilsson, who in turn was the mother of **Aina Nilsson Lindström**.

Aina Nilsson Lindström's grandfather and Frances Froberg Wooley's grandfather were thus half-brothers.

BLESSED SEASONS GREETINGS TO ONE AND ALL --

From 888 La Costa Ln., N. Ft. Myers, FL 33917 to your house -- may your Christmas be merry and bright and may you know happiness and good health throughout the coming years!

Our past year has been full of miracles and surprises. Starting with the miracles -- after being in a great deal of pain for several years, George had total hip replacement surgery on June 3. We had planned to attend the Glad-Peach Festival activities in Coloma the first week in August but a very serious infection that developed after the operation kept us from attending. But we did get to spend about a month in Michigan. George has almost totally recovered now and is feeling better with each day.

Now to the surprises. Last Christmas Day an early morning phone call informed us that Gun-Marie, daughter of our newly-found Froberg cousin in Sweden, had just flown into Ft. Myers and wanted to meet us. She had arrived the night before from Lebanon where she was stationed as a Swedish member of the United Nations peace-keeping force. We invited her to stay with us for the rest of her vacation. Her daughter, Charlotte, was in Spokane, WA as an exchange student. Arrangements were made to have her fly to Ft. Myers and we had the marvelous opportunity of getting to know these relatives.

Then another suprise -- on June 1, Gun-Marie's mother and stepfather, Aina and Werner, Gun-Marie's other daughter Petra, and her finace, Peter, and Aina's sister Elsy came from Sweden to visit us. Although this was at the same time as George was having his surgery, all of us had a good time getting acquainted. Only Petra and Peter spoke English but we communicated very well with each other. None of them had ever been to U.S. before.

Early in November, our dear friend and neighbor, Ethel Germain, moved from our park to an apartment complex near the downtown area where she will have better security and no yard to take care of. We miss her very much!

All this excitement -- hard on the old blood pressure! George's operation will take Frances several years to recover. A lot of home nursing was involved until he could finally ride his bike over to the pool, get his shoes off by himself, and get in and out of the pool without aid. Genealogy was put on "hold" for a few months but is now going full force again.

Erin and Amy, Jim and Toy's little girls, are now both in school full time. Sean, Bob and Linda's youngest one, started kindergarten; Steven started beginning band with the cornet; Kevin will graduate from high school next June. Right now he is busy investigating colleges.

Nancy still resides and works in Phoenix. She wasn't able to get to Michigan this summer due to work conflicts. Wes came to Ft. Myers from Holland for spring break and hopes to drive down for Christmas. Last year he was able to visit both Nancy and Jim during Christmas break.

During the short time we were in Michigan this summer, we saw the renovation of the Coloma U. M. Church -- is is truly beautiful! Also had breakfast several times with our Coloma friends. During the winter months, we meet regularly for brunch with Coloma folks who are in the Ft. Myers area.

We enjoy receiving all your cards and letters -- come see us if you are in the area.

THE WOOLEYS -- 1992

location of Froberg / Collins
graves at Crystal Springs Cem.
Benton Harbor (Berrien) Mich -

going into entrance off Napier Ave.
~~turn left - (west)~~
turn left - ~~just to~~ near STIMEY
crypt -

location of memorial brick in
St. Joseph (Berrien) Mich - located
in bldg in bluff -
facing west - left side ~~of~~
top row - 2nd row in to right -
just by cement seat -
16th brick from left corner
going toward rear

Dear Mrs. Dooley!

This is the proof of your article I called you about. Tell me if you have any changes to be made.

I'd like this in my next issue of SAG.

Sincerely

Nels William Olson

My Swedish Connections

Frances Froberg Wooley*

This is the story of how I found my Swedish relations.

Shortly after the beginning of my search a few years ago in order to fill the gaps on my husband's pedigree chart, I decided I would try to obtain information concerning my Swedish grandfather.

At this point in time, the only thing I actually knew was that Olof Froberg (Fröberg), my grandfather, had gone to sea as a young man. The story I had been told was as he left Sweden, his mother stood on a hill above him waving her apron in farewell. He was never able to return to his home in Sweden. On one of his sea voyages he had met my grandmother who was traveling from Norway to the United States. They were married in Chicago, Cook County, IL in 1880.

With only the above information and the year of his birth, obtained from his marriage license, which was 1856, I submitted a query to *SAG*. A response was received sent by the late Dr. Jan Vegelius of the Department of Statistics at the University of Uppsala in Sweden. He provided some information about the name Froberg (Fröberg) and gave me names and addresses of nine individuals bearing this surname. I wrote letters to all these people but received only one reply, which turned out to be a non-relative.

In the meantime, in a collection of postal cards, which my grandmother Froberg had given me when I was a child, I found two which had been sent from Sweden and which were written in the Swedish language. I located someone who could translate them and learned that they had been sent from Härnösand in northern Sweden. They mentioned some changes which had occurred in a building which had been done since my grandfather last had been there (the restoration of the Cathedral of Härnösand). They were signed by Hanna Fröberg. This was exciting and so I sent this information to Dr. Vegelius together with the one reply I had received from the listing he had sent me.

Dr. Vegelius wrote again. He had continued to work on my query and with the additional information I had furnished him, he made several inquiries on my behalf. The following is the text of his next letter:

---

* Frances Froberg Wooley resides at 886 La Costa Lane, North Ft. Myers, FL 33917.

"I went to our city library and asked to be shown the telephone directory for the province of Ångermanland, located in the north of Sweden. In the Ullånger telephone area, which also contained the listings for Nora Parish, I found a dozen people named Fröberg.

In the afternoon I called the church in Nora and the person who answered, (probably the clergyman), mentioned that the only Fröberg he found in Nora having a telephone was Per Fröberg in Frök.

I phoned Per Fröberg, who said that there had been Fröbergs in Utvik, a village in Nora Parish, but he did not know where their descendants lived. He recommended that I call Sture Frölén in Härnösand, whose uncle had married a daughter of Dora Fröberg from Utvik. After a long search in the telephone book he found Sture's number.

I called Sture Frölén and he could give me telephone numbers to several children of Dora Fröberg Nilsson.

Finally I called Dora's daughter, Aina Nilsson Lindström, who confirmed that her grandparents had lived in Utvik in Nora Parish. She became very interested in getting a letter from you. She says she is not too good at reading English, but she has a daughter who could help her."

I assure my readers that I will always be deeply indebted to Aina Lindström as well as to the memory of Dr. Vegelius. I have corresponded with them for several years. From the pedigree that follows one can determine our relationship.

Then on Christmas Day 1991, an early morning call announced that Aina's daughter, Gun-Marie Sohlin had just arrived in Ft. Myers (where I live) and she wanted to meet me. She was on leave from her duties as a member of the Swedish delegation of the United Nations interim forces stationed in Lebanon. My husband and I immediately went to the motel where she was staying and after introductions, invited her back to our home for the balance of her visit in Florida.

Then another surprise. Gun-Marie's daughter, Charlotte, was attending high school as an exchange student in Spokane,WA. Her mother made a few phone calls and arrangements were made for her to fly into Ft. Myers. Within hours we had met two Swedish relatives, whom we had not known of before. My Swedish family just kept growing and growing.

It was a long time from the first part of January until 1 June. Many overseas telephone calls were made - many letters and maps were sent and received. Explicit directions had to be given as Aina and her party would fly into Ft. Lauderdale on Florida's East Coast, rent a car and then drive across the state to Ft. Myers. It would be after dark before they would reach our home. None of the party had ever been to America before. The hours of 1 June 1992 passed very slowly.

Finally, a car pulled up outside our home, The doors opened and for the first time in my life, I met my half-cousin from Sweden - a relative, who until a couple of years ago I hadn't known even existed. It was truly an exciting and awesome experience.

Those who came were Aina and her husband Werner Lindström. Neither of them speak English although they do understand a little. Aina's sister, Esly Syrén, sometimes acted as a translator, but it was difficult. Aina's granddaughter, however, Petra Sohlin, and her fiancee, Peter Westin, speak very good English, since they had learned it in school and they did most of the translating.

Not only did Aina bring me many gifts, typical of Sweden, she even brought me several jars of home-made jam, that she had made in her own kitchen. She also brought the name and address of yet another member of our mutual family - a granddaughter of my grandfather's sister. Since my grandfather's sister had thirteen living children, I now shall have many more Swedish cousins to attempt to find.

Aina and I poured over photo albums and exchanged notes on what we each knew of our grandparents and their families. We talked of her grandchildren and of mine. She taught me a few words of the Swedish language and I tried to teach her some English phrases. Getting acquainted with each other was not difficult. We had a most enjoyable time together.

The visit with my Swedish relatives has ended and they have returned to their homes in Härnösand and Uppsala. To say that this was one of the most important and exciting events in my lifetime is an understatement. From not ever knowing of any Swedish relatives, I now have dozens! And now is the time to begin planning my trip to the land of my forefathers.

Should anyone reading this account be a relative or have information that can be added to my family history, I would certainly be interested in hearing from them. And again, my thoughts go to the late Dr. Vegelius, grateful for all the time and energy he spent on my behalf. It was he who encouraged me to write this account of how I found my Swedish connections.

Pedigree of the Fröberg Family

Tab. 1

Olof Fröberg, born in Springare, Säbrå Parish (Vn.) 25 Jan. 1824; d. in Härnö (Vn.) 21 June 1879. M. (1) 19 Nov. 1847 **Anna Brita Strindholm**, b. in Härnö 22 Nov. 1825; d. in Härnö 1 Jan. 1876. M. (2) in March 1877 **Brita Greta Lindström**, b. 21 July 1845; d. 8 July 1921.

Children in the first marriage:

1. Johan Fröberg, b. 3 March 1848; d. the same day.
2. Israel Fröberg, b. 4 April 1849; went to sea 1870.
3. Johanna Fröberg, b. 10 June 1854; d. 12 Jan. 1935; m. 10 Feb. 1876 Jonas Fredrik Lundin.
4. **Olof Fröberg**, b. 3 Sept. 1856 (see Tab. 2).
5. Brita Cajsa Fröberg, b. 29 Sept. 1861; d. 17 Feb. 1872.

Children in the second marriage:

1. **Anders Gustaf Fröberg**, b. 22 Feb. 1878 (see Tab. 3).
2. Johan Fröberg, twin, b. 8 June 1879; d. 24 July 1879.
3. Louisa Fröberg, twin, b. 8 June 1879; d. 26 July 1879.

Tab. 2

Olof Fröberg, called himself **Froberg** in America. Born in Härnö (Vn.) 3 Sept. 1856 (s. of Olof Fröberg in his first marriage, see Tab. 1); d. in Benton Harbor, Berrien County, MI 25 Feb. 1925. Went to sea 21 Aug. 1872; arr. in the U.S. about 1873; settled in Chicago, where he resided at 2457 Ontario Street; naturalized a U.S. citizen in Cook County, IL 6 Oct. 1896; moved to Benton Harbor, MI 1908, where he became a patternmaker at Star Pattern Co. M. in Chicago, Cook County, IL 21 Sept. 1880 Helena Andersen, b. in Norway. He is the grandfather of **Frances Froberg Wooley**.

Tab. 3

Anders Gustaf Fröberg, b. in Härnö (Vn.) 22 Feb. 1878 (s. of Olof Fröberg in his second marriage, see Tab. 1): d. ?; m. ca. 1899. He was the father of Dora Fröberg Nilsson, who in turn was the mother of **Aina Nilsson Lindström**.

Aina Nilsson Lindström's grandfather and Frances Froberg Wooley's grandfather were thus half-brothers.

'Old Dr. Nelson' passes away at 98

Dr. Karl M. Nelson, one of Princeton's most distinguished and beloved citizens, died Sunday. He was 98.

Dr. Nelson passed away at Perry Memorial Hospital, an institution where he had served as a physician for 53 years, from 1927 to 1980.

"Old Dr. Nelson," as he was known to Princeton residents, awoke at his home last Thursday experiencing extreme weakness. After an examination by his son, Dr. Dexter Nelson, he was admitted to the hospital.

The retired physician gradually grew weaker until Sunday, when, as a family member put it, "He just wore out."

Sixty-two of Dr. Nelson's 98 years were lived in Princeton, where he was an active and respected citizen. Nelson served as mayor of Princeton from 1947 to 1951.

Combining medicine and Christianity, Dr. Nelson began his career as a medical missionary to China, where he practiced from 1920 to 1927 in the service of the Evangelical Covenant Church in a hospital with no running water, no electrical facilities and no X-ray equipment.

Before Dr. Nelson left China, he saw to it that the hospital had running water, an electric plant and an X-ray machine.

Dr. Nelson's early days in Princeton saw him make 15 to 20 house calls per week, charging $3 to $4 per visit.

He once estimated he delivered 1,500 babies in his career, recalling, "I delivered 12 children in one family."

Nelson developed a busy general practice but still found time to serve Princeton as mayor for one term. He appointed the first board of health and helped start construction on the first wing of Perry Memorial Hospital.

An enduring legacy of his term was the placement of the first parking meters in downtown Princeton on Sept. 2, 1947.

Nelson served on the board of the Bureau Valley Civic League and introduced such notables as Admiral Byrd, Eleanor Roosevelt and Amelia Earhart to local audiences.

He was physician for the Covenant Children's Home for over 45 years, serving on the CCH Board and holding several offices in the Evangelical Covenant Church, Princeton.

He was born Karl M. Nilsson on Aug. 19, 1890 in Sweden and emigrated to the U.S. in 1905, living with relatives in Michigan before attending Chicago colleges and earning his medical degree from Rush Medical College.

Dr. Nelson's favorite saying was a phrase he brought back from China: "Ding How," meaning "Things are going well."

Thanks to Dr. Nelson's skilled, caring hands, things indeed went well for his patients and his community.

Memorial services for Dr. Nelson will be held Wednesday. An obituary appears on Page 3A.

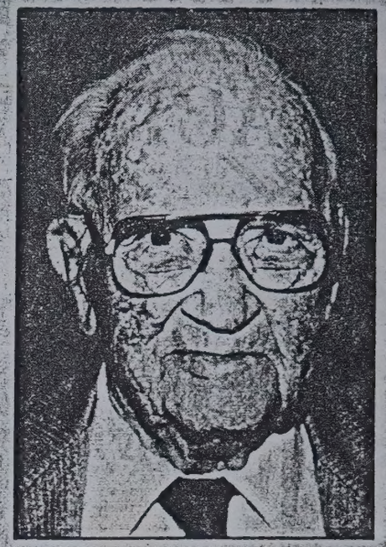

Dr. K.M. Nelson

1989

Tuesday, May 23, 1989

Dr. Karl Nelson

PRINCETON — Dr. Karl Magnus Nelson, Princeton, died Sunday, May 21, 1989 in Perry M ial Hospital, Princeton.

Born Aug. 19, 1890 in Nora parish, Saltea, mainland Province, Sweden, the son of And Kristina Nilsson, he came to the United States living with relatives in Menominee, Mich.

He then moved to Chicago, graduating f North Park Academy, the University of Chi Rush Medical College. Following internship, I as a medical missionary in China for the Ev Covenant Church. In 1920, he married Ann who died in 1959. In 1965, he married E Knutson, who survives.

After his term of service in China, Dr. Ne to Princeton in 1927 where he was in the medicine, retiring in 1980.

He was a 50-year member of the Illinois S cal Society and of the American Medical A He served on the staff of Perry Memorial H was its past president. He was active in ma community organizations and was a me Evangelical Covenant Church, Princeton. to 1951, he served as mayor of Princet

He is survived by his wife, Evangeline, a Dr. Dexter Nelson of Princeton and Dr Nelson of Chicago; 15 grandchildren; grandchildren; and three stepgreat-gran was preceded in death by his parents, four sisters, one son and one great-gr

Graveside services will be conducte Wednesday in Oakland Cemetery w services to follow at 2 p.m. in his church. be from 7 to 9 p.m. Tuesday in Nort Home, Princeton.

Memorials may be made to the Cove Home, Princeton; the Evangelical Co Princeton; or to a charity of the do

Mr James Ulrey
886 E. Elm St.
Mount St. Mary
Ill. 33017

WOOLEY
PO BOX 686
COLOMA MI 49038

WOO 86 T02282161 06/28/89

SALEM, IL
JUN 23
FM 1

Mr Karl Nelson
903 Quadrant St.
Princeton, Ill. 61356

25
USA

Påskgummor - och gubbar - var det gott om när dagbarn och dagmammor samlades i öppna förskolans lokaler på Gådeåvägen i Härnösand på tisdagen.

APR. 1993

Påskkärringar tjuvstartade

Sidan TRETTIO

it annan hoppning är från är. starkas framöver...
Visst finns det exempel

SAXAT

U-mot-

å väg att ge-
bluffen på
att folkom-
ma Maas-
gånger. Ja-
r senare tid
de hemska
nytt nej.
ppagandan
g.
alls Tidning

varige utgi-
nsson har
rry Schein

e Dementi-
ieberg har

Östersund

d då?

summar att
s än hårda-
blem vi har,

sade socialdemokraternas partisekreterare Mona Sahlin i ett anförande i Lessebo.

Låsningen blir väl inte mindre så länge socialdemokraterna inte vågar tala om vad de vill spara på?

Barometern

Fransk valanalys

Segern i valen till den franska nationalförsamlingen är bara en etappseger men en överväldigande sådan. De två borgerliga partierna har nästan raderat ut vänstern ur parlamentet, sedan tidigare behärskar de de regionala församlingarna. Vad som återstår av oppositionen är en ensam man – presidenten Francois Mitterrand.

Om två år är hans tid ute. Till dess kommer fransk politik att behärskas av de borgerligas och då främst det största partiets, RPR:s strävan att placera sin man – Jacques Chirac – på presidentposten. Och av Francois Mitterrands beslutsamhet att hindra detta och lust att påverka efterträdarfrågan.

Därför lovar det nya "samboendet" – som fransmännen kallar det när presidenten har en politisk färg och regeringen en annan – att bli ett föga lyckligt förhållande.

Expressen

Till havs

Sverige, detta välfärden
Titanic, har sprungit läc
och sjunker i depressio
nens isiga vatten. På kom
mandobryggan pågår fe
bril aktivitet – regeringe
öser med tesked, socialde
mokraterna använder ga
fel.

Sydsvenska Dagblad

FROBERG Arthur d 1943
" Marie Jeanne d 1964

FROBERG
ent
Wm & Nancy

" Holly Jean - Mar 1986
" James Wm. - Mar 1980
Janice Ruth Mar 1956
Jeanne Diane Mar 1966
Kendra Kay Mar 1987
Lorna Lou Mar. 1987
Muriel Jean Mar 1962
Pamela A Mar. 1969
Sally Ann Mar 1986
Susan J Mar 1970
Thelma L Mar 1956
Thelma Lorraine Mar 1956
Vincent Arthur 1958
Wayne Bernard 1959 Mar. & 1958 Mar
Wm d 1966
Wm H Mar 1965 - Nancy
Wm. J Mar. 1953 - c/b Mark Bell
Wm J Jr Mar 1941 -
" " Mar 1971.
" " d 1991 - Wm. James Jr.

Mar Jean 1941

1953
1941
12

My Swedish Connections

Frances Froberg Wooley*

This is the story of how I found my Swedish relations.

Shortly after the beginning of my search a few years ago in order to fill the gaps on my husband's pedigree chart, I decided I would try to obtain information concerning my Swedish grandfather.

At this point in time, the only thing I actually knew was that Olof Froberg (Fröberg), my grandfather, had gone to sea as a young man. The story I had been told was as he left Sweden, his mother stood on a hill above him waving her apron in farewell. He was never able to return to his home in Sweden. On one of his sea voyages he had met my grandmother who was traveling from Norway to the United States. They were married in Chicago, Cook County, IL in 1880.

With only the above information and the year of his birth, obtained from his marriage license, which was 1856, I submitted a query to *SAG*. A response was received sent by the late Dr. Jan Vegelius of the Department of Statistics at the University of Uppsala in Sweden. He provided some information about the name Froberg (Fröberg) and gave me names and addresses of nine individuals bearing this surname. I wrote letters to all these people but received only one reply, which turned out to be a non-relative.

In the meantime, in a collection of postal cards, which my grandmother Froberg had given me when I was a child, I found two which had been sent from Sweden and which were written in the Swedish language. I located someone who could translate them and learned that they had been sent from Härnösand in northern Sweden. They mentioned some changes which had occurred in a building which had been done since my grandfather last had been there (the restoration of the Cathedral of Härnösand). They were signed by Hanna Fröberg. This was exciting and so I sent this information to Dr. Vegelius together with the one reply I had received from the listing he had sent me.

Dr. Vegelius wrote again. He had continued to work on my query and with the additional information I had furnished him, he made several inquiries on my behalf. The following is the text of his next letter:

* Frances Froberg Wooley resides at 886 La Costa Lane, North Ft. Myers, FL 33917.

"I went to our city library and asked to be shown the telephone directory for the province of Ångermanland, located in the north of Sweden. In the Ullånger telephone area, which also contained the listings for Nora Parish, I found a dozen people named Fröberg.

In the afternoon I called the church in Nora and the person who answered, (probably the clergyman), mentioned that the only Fröberg he found in Nora having a telephone was Per Fröberg in Frök.

I phoned Per Fröberg, who said that there had been Fröbergs in Utvik, a village in Nora Parish, but he did not know where their descendants lived. He recommended that I call Sture Frölén in Härnösand, whose uncle had married a daughter of Dora Fröberg from Utvik. After a long search in the telephone book he found Sture's number.

I called Sture Frölén and he could give me telephone numbers to several children of Dora Fröberg Nilsson.

Finally I called Dora's daughter, Aina Nilsson Lindström, who confirmed that her grandparents had lived in Utvik in Nora Parish. She became very interested in getting a letter from you. She says she is not too good at reading English, but she has a daughter who could help her."

I assure my readers that I will always be deeply indebted to Dr. Vegelius as Aina Lindström and I have corresponded for several years. From the pedigree that follows one can determine our relationship.

Then on Christmas Day 1991, an early morning call announced that Aina's daughter, Gun-Marie Sohlin had just arrived in Ft. Myers (where I live) and she wanted to meet me. She was on leave from her duties as a member of the Swedish delegation of the United Nations interim forces stationed in Lebanon. My husband and I immediately went to the motel where she was staying and after introductions, invited her back to our home for the balance of her visit in Florida.

Then another surprise. Gun-Marie's daughter, Charlotte, was attending high school as an exchange student in Spokane,WA. Her mother made a few phone calls and arrangements were made for her to fly into Ft. Myers. Within hours we had met two Swedish relatives, whom we had not known of before. Soon after these two relatives had returned to their respective homes, a phone call from Sweden informed us that Gun-Marie's mother, Aina Lindström, was plannng to fly to Florida on 1 June. My Swedish family just kept growing and growing.

My Swedish Connections

Frances Froberg Wooley*

This is the story of how I found my Swedish relations.

Shortly after the beginning of my search a few years ago in order to fill the gaps on my husband's pedigree chart, I decided I would try to obtain information concerning my Swedish grandfather.

At this point in time, the only thing I actually knew was that Olof Froberg (Fröberg), my grandfather, had gone to sea as a young man. The story I had been told was as he left Sweden, his mother stood on a hill above him waving her apron in farewell. He was never able to return to his home in Sweden. On one of his sea voyages he had met my grandmother who was traveling from Norway to the United States. They were married in Chicago, Cook County, IL in 1880.

With only the above information and the year of his birth, obtained from his marriage license, which was 1856, I submitted a query to *SAG*. A response was received sent by the late Dr. Jan Vegelius of the Department of Statistics at the University of Uppsala in Sweden. He provided some information about the name Froberg (Fröberg) and gave me names and addresses of nine individuals bearing this surname. I wrote letters to all these people but received only one reply, which turned out to be a non-relative.

In the meantime, in a collection of postal cards, which my grandmother Froberg had given me when I was a child, I found two which had been sent from Sweden and which were written in the Swedish language. I located someone who could translate them and learned that they had been sent from Härnösand in northern Sweden. They mentioned some changes which had occurred in a building which had been done since my grandfather last had been there (the restoration of the Cathedral of Härnösand). They were signed by Hanna Fröberg. This was exciting and so I sent this information to Dr. Vegelius together with the one reply I had received from the listing he had sent me.

Dr. Vegelius wrote again. He had continued to work on my query and with the additional information I had furnished him, he made several inquiries on my behalf. The following is the text of his next letter:

* Frances Froberg Wooley resides at 886 La Costa Lane, North Ft. Myers, FL 33917.

> "I went to our city library and asked to be shown the telephone directory for the province of Ångermanland, located in the north of Sweden. In the Ullånger telephone area, which also contained the listings for Nora Parish, I found a dozen people named Fröberg.
>
> In the afternoon I called the church in Nora and the person who answered, (probably the clergyman), mentioned that the only Fröberg he found in Nora having a telephone was Per Fröberg in Frök.
>
> I phoned Per Fröberg, who said that there had been Fröbergs in Utvik, a village in Nora Parish, but he did not know where their descendants lived. He recommended that I call Sture Frölén in Härnösand, whose uncle had married a daughter of Dora Fröberg from Utvik. After a long search in the telephone book he found Sture's number.
>
> I called Sture Frölén and he could give me telephone numbers to several children of Dora Fröberg Nilsson.
>
> Finally I called Dora's daughter, Aina Nilsson Lindström, who confirmed that her grandparents had lived in Utvik in Nora Parish. She became very interested in getting a letter from you. She says she is not too good at reading English, but she has a daughter who could help her."

I assure my readers that I will always be deeply indebted to Dr. Vegelius as Aina Lindström and I have corresponded for several years. From the pedigree that follows one can determine our relationship.

Then on Christmas Day 1991, an early morning call announced that Aina's daughter, Gun-Marie Sohlin had just arrived in Ft. Myers (where I live) and she wanted to meet me. She was on leave from her duties as a member of the Swedish delegation of the United Nations interim forces stationed in Lebanon. My husband and I immediately went to the motel where she was staying and after introductions, invited her back to our home for the balance of her visit in Florida.

Then another surprise. Gun-Marie's daughter, Charlotte, was attending high school as an exchange student in Spokane,WA. Her mother made a few phone calls and arrangements were made for her to fly into Ft. Myers. Within hours we had met two Swedish relatives, whom we had not known of before. Soon after these two relatives had returned to their respective homes, a phone call from Sweden informed us that Gun-Marie's mother, Aina Lindström, was plannng to fly to Florida on 1 June. My Swedish family just kept growing and growing.

It was a long time from the first part of January until 1 June. Many overseas telephone calls were made - many letters and maps were sent and received. Explicit directions had to be given as Aina and her party would fly into Ft. Lauderdale on Florida's East Coast, rent a car and then drive across the state to Ft. Myers. It would be after dark before they would reach our home. None of the party had ever been to America before. The hours of 1 June 1992 passed very slowly.

Finally, a car pulled up outside our home, The doors opened and for the first time in my life, I met my half-cousin from Sweden - a relative, who until a couple of years ago I hadn't known even existed. It was truly an exciting and awesome experience.

Those who came were Aina and her husband Werner Lindström. Neither of them speak English although they do understand a little. Aina's sister, Esly Syrén, sometimes acted as a translator, but it was difficult. Aina's granddaughter, however, Petra Sohlin, and her fiancee, Peter Westin, speak very good English, since they had learned it in school and they did most of the translating.

Not only did Aina bring me many gifts, typical of Sweden, she even brought me several jars of home-made jam, that she had made in her own kitchen. She also brought the name and address of yet another member of our mutual family - a granddaughter of my grandfather's sister. Since my grandfather's sister had thirteen living children, I now shall have many more Swedish cousins to attempt to find.

Aina and I poured over photo albums and exchanged notes on what we each knew of our grandparents and their families. We talked of her grandchildren and of mine. She taught me a few words of the Swedish language and I tried to teach her some English phrases. Getting acquainted with each other was not difficult. We had a most enjoyable time together.

The visit with my Swedish relatives has ended and they have returned to their homes in Härnösand and Uppsala. To say that this was one of the most important and exciting events in my lifetime is an understatement. From not ever knowing of any Swedish relatives, I now have dozens! And now is the time to begin planning my trip to the land of my forefathers.

Should anyone reading this account be a relative or have information that can be added to my family history, I would certainly be interested in hearing from them. And again, my thoughts go to the late Dr. Vegelius, grateful for all the time and energy he spent on my behalf. It was he who encouraged me to write this account of how I found my Swedish connections.

Pedigree of the Fröberg Family

Tab. 1

Olof Fröberg, born in Springare, Säbrå Parish (Vn.) 25 Jan. 1824; d. in Härnö (Vn.) 21 June 1879. M. (1) 19 Nov. 1847 **Anna Brita Strindholm**, b. in Härnö 22 Nov. 1825; d. in Härnö 1 Jan. 1876. M. (2) in March 1877 **Brita Greta Lindström**, b. 21 July 1845; d. 8 July 1921.

Children in the first marriage:

1. Johan Fröberg, b. 3 March 1848; d. the same day.
2. Israel Fröberg, b. 4 April 1849; went to sea 1870.
3. Johanna Fröberg, b. 10 June 1854; d. 12 Jan. 1935; m. 10 Feb. 1876 Jonas Fredrik Lundin.
4. **Olof Fröberg**, b. 3 Sept. 1856 (see Tab. 2).
5. Brita Cajsa Fröberg, b. 29 Sept. 1861; d. 17 Feb. 1872.

Children in the second marriage:

1. **Anders Gustaf Fröberg**, b. 22 Feb. 1878 (see Tab. 3).
2. Johan Fröberg, twin, b. 8 June 1879; d. 24 July 1879.
3. Louisa Fröberg, twin, b. 8 June 1879; d. 26 July 1879.

Tab. 2

Olof Fröberg, called himself **Froberg** in America. Born in Härnö (Vn.) 3 Sept. 1856 (s. of Olof Fröberg in his first marriage, see Tab. 1); d. in Benton Harbor, Berrien County, MI 25 Feb. 1925. Went to sea 21 Aug. 1872; arr. in the U.S. about 1873; settled in Chicago, where he resided at 2457 Ontario Street; naturalized a U.S. citizen in Cook County, IL 6 Oct. 1896; moved to Benton Harbor, MI 1908, where he became a patternmaker at Star Pattern Co. M. in Chicago, Cook County, IL 21 Sept. 1880 Helena Andersen, b. in Norway. He is the grandfather of **Frances Froberg Wooley**.

Tab. 3

Anders Gustaf Fröberg, b. in Härnö (Vn.) 22 Feb. 1878 (s. of Olof Fröberg in his second marriage, see Tab. 1): d. ?; m. ca. 1899. He was the father of Dora Fröberg Nilsson, who in turn was the mother of **Aina Nilsson Lindström**.

Aina Nilsson Lindström's grandfather and Frances Froberg Wooley's grandfather were thus half-brothers.

My Swedish Connections

Frances Froberg Wooley*

This is the story of how I found my Swedish relations.

Shortly after the beginning of my search a few years ago in order to fill the gaps on my husband's pedigree chart, I decided I would try to obtain information concerning my Swedish grandfather.

At this point in time, the only thing I actually knew was that Olof Froberg (Fröberg), my grandfather, had gone to sea as a young man. The story I had been told was as he left Sweden, his mother stood on a hill above him waving her apron in farewell. He was never able to return to his home in Sweden. On one of his sea voyages he had met my grandmother who was traveling from Norway to the United States. They were married in Chicago, Cook County, IL in 1880.

With only the above information and the year of his birth, obtained from his marriage license, which was 1856, I submitted a query to *SAG*. A response was received sent by the late Dr. Jan Vegelius of the Department of Statistics at the University of Uppsala in Sweden. He provided some information about the name Froberg (Fröberg) and gave me names and addresses of nine individuals bearing this surname. I wrote letters to all these people but received only one reply, which turned out to be a non-relative.

In the meantime, in a collection of postal cards, which my grandmother Froberg had given me when I was a child, I found two which had been sent from Sweden and which were written in the Swedish language. I located someone who could translate them and learned that they had been sent from Härnösand in northern Sweden. They mentioned some changes which had occurred in a building which had been done since my grandfather last had been there (the restoration of the Cathedral of Härnösand). They were signed by Hanna Fröberg. This was exciting and so I sent this information to Dr. Vegelius together with the one reply I had received from the listing he had sent me.

Dr. Vegelius wrote again. He had continued to work on my query and with the additional information I had furnished him, he made several inquiries on my behalf. The following is the text of his next letter:

* Frances Froberg Wooley resides at 886 La Costa Lane, North Ft. Myers, FL 33917.

"I went to our city library and asked to be shown the telephone directory for the province of Ångermanland, located in the north of Sweden. In the Ullånger telephone area, which also contained the listings for Nora Parish, I found a dozen people named Fröberg.

In the afternoon I called the church in Nora and the person who answered, (probably the clergyman), mentioned that the only Fröberg he found in Nora having a telephone was Per Fröberg in Frök.

I phoned Per Fröberg, who said that there had been Fröbergs in Utvik, a village in Nora Parish, but he did not know where their descendants lived. He recommended that I call Sture Frölén in Härnösand, whose uncle had married a daughter of Dora Fröberg from Utvik. After a long search in the telephone book he found Sture's number.

I called Sture Frölén and he could give me telephone numbers to several children of Dora Fröberg Nilsson.

Finally I called Dora's daughter, Aina Nilsson Lindström, who confirmed that her grandparents had lived in Utvik in Nora Parish. She became very interested in getting a letter from you. She says she is not too good at reading English, but she has a daughter who could help her."

I assure my readers that I will always be deeply indebted to Dr. Vegelius as Aina Lindström and I have corresponded for several years. From the pedigree that follows one can determine our relationship.

Then on Christmas Day 1991, an early morning call announced that Aina's daughter, Gun-Marie Sohlin had just arrived in Ft. Myers (where I live) and she wanted to meet me. She was on leave from her duties as a member of the Swedish delegation of the United Nations interim forces stationed in Lebanon. My husband and I immediately went to the motel where she was staying and after introductions, invited her back to our home for the balance of her visit in Florida.

Then another surprise. Gun-Marie's daughter, Charlotte, was attending high school as an exchange student in Spokane,WA. Her mother made a few phone calls and arrangements were made for her to fly into Ft. Myers. Within hours we had met two Swedish relatives, whom we had not known of before. Soon after these two relatives had returned to their respective homes, a phone call from Sweden informed us that Gun-Marie's mother, Aina Lindström, was plannng to fly to Florida on 1 June. My Swedish family just kept growing and growing.

My Swedish Connections

Frances Froberg Wooley*

This is the story of how I found my Swedish relations.

Shortly after the beginning of my search a few years ago in order to fill the gaps on my husband's pedigree chart, I decided I would try to obtain information concerning my Swedish grandfather.

At this point in time, the only thing I actually knew was that Olof Froberg (Fröberg), my grandfather, had gone to sea as a young man. The story I had been told was as he left Sweden, his mother stood on a hill above him waving her apron in farewell. He was never able to return to his home in Sweden. On one of his sea voyages he had met my grandmother who was traveling from Norway to the United States. They were married in Chicago, Cook County, IL in 1880.

With only the above information and the year of his birth, obtained from his marriage license, which was 1856, I submitted a query to *SAG*. A response was received sent by the late Dr. Jan Vegelius of the Department of Statistics at the University of Uppsala in Sweden. He provided some information about the name Froberg (Fröberg) and gave me names and addresses of nine individuals bearing this surname. I wrote letters to all these people but received only one reply, which turned out to be a non-relative.

In the meantime, in a collection of postal cards, which my grandmother Froberg had given me when I was a child, I found two which had been sent from Sweden and which were written in the Swedish language. I located someone who could translate them and learned that they had been sent from Härnösand in northern Sweden. They mentioned some changes which had occurred in a building which had been done since my grandfather last had been there (the restoration of the Cathedral of Härnösand). They were signed by Hanna Fröberg. This was exciting and so I sent this information to Dr. Vegelius together with the one reply I had received from the listing he had sent me.

Dr. Vegelius wrote again. He had continued to work on my query and with the additional information I had furnished him, he made several inquiries on my behalf. The following is the text of his next letter:

* Frances Froberg Wooley resides at 886 La Costa Lane, North Ft. Myers, FL 33917.

"I went to our city library and asked to be shown the telephone directory for the province of Ångermanland, located in the north of Sweden. In the Ullånger telephone area, which also contained the listings for Nora Parish, I found a dozen people named Fröberg.

In the afternoon I called the church in Nora and the person who answered, (probably the clergyman), mentioned that the only Fröberg he found in Nora having a telephone was Per Fröberg in Frök.

I phoned Per Fröberg, who said that there had been Fröbergs in Utvik, a village in Nora Parish, but he did not know where their descendants lived. He recommended that I call Sture Frölén in Härnösand, whose uncle had married a daughter of Dora Fröberg from Utvik. After a long search in the telephone book he found Sture's number.

I called Sture Frölén and he could give me telephone numbers to several children of Dora Fröberg Nilsson.

Finally I called Dora's daughter, Aina Nilsson Lindström, who confirmed that her grandparents had lived in Utvik in Nora Parish. She became very interested in getting a letter from you. She says she is not too good at reading English, but she has a daughter who could help her."

I assure my readers that I will always be deeply indebted to Dr. Vegelius as Aina Lindström and I have corresponded for several years. From the pedigree that follows one can determine our relationship.

Then on Christmas Day 1991, an early morning call announced that Aina's daughter, Gun-Marie Sohlin had just arrived in Ft. Myers (where I live) and she wanted to meet me. She was on leave from her duties as a member of the Swedish delegation of the United Nations interim forces stationed in Lebanon. My husband and I immediately went to the motel where she was staying and after introductions, invited her back to our home for the balance of her visit in Florida.

Then another surprise. Gun-Marie's daughter, Charlotte, was attending high school as an exchange student in Spokane,WA. Her mother made a few phone calls and arrangements were made for her to fly into Ft. Myers. Within hours we had met two Swedish relatives, whom we had not known of before. Soon after these two relatives had returned to their respective homes, a phone call from Sweden informed us that Gun-Marie's mother, Aina Lindström, was plannng to fly to Florida on 1 June. My Swedish family just kept growing and growing.

It was a long time from the first part of January until 1 June. Many overseas telephone calls were made - many letters and maps were sent and received. Explicit directions had to be given as Aina and her party would fly into Ft. Lauderdale on Florida's East Coast, rent a car and then drive across the state to Ft. Myers. It would be after dark before they would reach our home. None of the party had ever been to America before. The hours of 1 June 1992 passed very slowly.

Finally, a car pulled up outside our home, The doors opened and for the first time in my life, I met my half-cousin from Sweden - a relative, who until a couple of years ago I hadn't known even existed. It was truly an exciting and awesome experience.

Those who came were Aina and her husband Werner Lindström. Neither of them speak English although they do understand a little. Aina's sister, Esly Syrén, sometimes acted as a translator, but it was difficult. Aina's granddaughter, however, Petra Sohlin, and her fiancee, Peter Westin, speak very good English, since they had learned it in school and they did most of the translating.

Not only did Aina bring me many gifts, typical of Sweden, she even brought me several jars of home-made jam, that she had made in her own kitchen. She also brought the name and address of yet another member of our mutual family - a granddaughter of my grandfather's sister. Since my grandfather's sister had thirteen living children, I now shall have many more Swedish cousins to attempt to find.

Aina and I poured over photo albums and exchanged notes on what we each knew of our grandparents and their families. We talked of her grandchildren and of mine. She taught me a few words of the Swedish language and I tried to teach her some English phrases. Getting acquainted with each other was not difficult. We had a most enjoyable time together.

The visit with my Swedish relatives has ended and they have returned to their homes in Härnösand and Uppsala. To say that this was one of the most important and exciting events in my lifetime is an understatement. From not ever knowing of any Swedish relatives, I now have dozens! And now is the time to begin planning my trip to the land of my forefathers.

Should anyone reading this account be a relative or have information that can be added to my family history, I would certainly be interested in hearing from them. And again, my thoughts go to the late Dr. Vegelius, grateful for all the time and energy he spent on my behalf. It was he who encouraged me to write this account of how I found my Swedish connections.

Pedigree of the Fröberg Family

Tab. 1

Olof Fröberg, born in Springare, Säbrå Parish (Vn.) 25 Jan. 1824; d. in Härnö (Vn.) 21 June 1879. M. (1) 19 Nov. 1847 **Anna Brita Strindholm**, b. in Härnö 22 Nov. 1825; d. in Härnö 1 Jan. 1876. M. (2) in March 1877 **Brita Greta Lindström**, b. 21 July 1845; d. 8 July 1921.

Children in the first marriage:

1. Johan Fröberg, b. 3 March 1848; d. the same day.
2. Israel Fröberg, b. 4 April 1849; went to sea 1870.
3. Johanna Fröberg, b. 10 June 1854; d. 12 Jan. 1935; m. 10 Feb. 1876 Jonas Fredrik Lundin.
4. **Olof Fröberg**, b. 3 Sept. 1856 (see Tab. 2).
5. Brita Cajsa Fröberg, b. 29 Sept. 1861; d. 17 Feb. 1872.

Children in the second marriage:

1. **Anders Gustaf Fröberg**, b. 22 Feb. 1878 (see Tab. 3).
2. Johan Fröberg, twin, b. 8 June 1879; d. 24 July 1879.
3. Louisa Fröberg, twin, b. 8 June 1879; d. 26 July 1879.

Tab. 2

Olof Fröberg, called himself **Froberg** in America. Born in Härnö (Vn.) 3 Sept. 1856 (s. of Olof Fröberg in his first marriage, see Tab. 1); d. in Benton Harbor, Berrien County, MI 25 Feb. 1925. Went to sea 21 Aug. 1872; arr. in the U.S. about 1873; settled in Chicago, where he resided at 2457 Ontario Street; naturalized a U.S. citizen in Cook County, IL 6 Oct. 1896; moved to Benton Harbor, MI 1908, where he became a patternmaker at Star Pattern Co. M. in Chicago, Cook County, IL 21 Sept. 1880 Helena Andersen, b. in Norway. He is the grandfather of **Frances Froberg Wooley**.

Tab. 3

Anders Gustaf Fröberg, b. in Härnö (Vn.) 22 Feb. 1878 (s. of Olof Fröberg in his second marriage, see Tab. 1): d. ?; m. ca. 1899. He was the father of Dora Fröberg Nilsson, who in turn was the mother of **Aina Nilsson Lindström**.

Aina Nilsson Lindström's grandfather and Frances Froberg Wooley's grandfather were thus half-brothers.

My Swedish Connections

Frances Froberg Wooley*

This is the story of how I found my Swedish relations.

Shortly after the beginning of my search a few years ago in order to fill the gaps on my husband's pedigree chart, I decided I would try to obtain information concerning my Swedish grandfather.

At this point in time, the only thing I actually knew was that Olof Froberg (Fröberg), my grandfather, had gone to sea as a young man. The story I had been told was as he left Sweden, his mother stood on a hill above him waving her apron in farewell. He was never able to return to his home in Sweden. On one of his sea voyages he had met my grandmother who was traveling from Norway to the United States. They were married in Chicago, Cook County, IL in 1880.

With only the above information and the year of his birth, obtained from his marriage license, which was 1856, I submitted a query to *SAG*. A response was received sent by the late Dr. Jan Vegelius of the Department of Statistics at the University of Uppsala in Sweden. He provided some information about the name Froberg (Fröberg) and gave me names and addresses of nine individuals bearing this surname. I wrote letters to all these people but received only one reply, which turned out to be a non-relative.

In the meantime, in a collection of postal cards, which my grandmother Froberg had given me when I was a child, I found two which had been sent from Sweden and which were written in the Swedish language. I located someone who could translate them and learned that they had been sent from Härnösand in northern Sweden. They mentioned some changes which had occurred in a building which had been done since my grandfather last had been there (the restoration of the Cathedral of Härnösand). They were signed by Hanna Fröberg. This was exciting and so I sent this information to Dr. Vegelius together with the one reply I had received from the listing he had sent me.

Dr. Vegelius wrote again. He had continued to work on my query and with the additional information I had furnished him, he made several inquiries on my behalf. The following is the text of his next letter:

* Frances Froberg Wooley resides at 886 La Costa Lane, North Ft. Myers, FL 33917.

> "I went to our city library and asked to be shown the telephone directory for the province of Ångermanland, located in the north of Sweden. In the Ullånger telephone area, which also contained the listings for Nora Parish, I found a dozen people named Fröberg.
>
> In the afternoon I called the church in Nora and the person who answered, (probably the clergyman), mentioned that the only Fröberg he found in Nora having a telephone was Per Fröberg in Frök.
>
> I phoned Per Fröberg, who said that there had been Fröbergs in Utvik, a village in Nora Parish, but he did not know where their descendants lived. He recommended that I call Sture Frölén in Härnösand, whose uncle had married a daughter of Dora Fröberg from Utvik. After a long search in the telephone book he found Sture's number.
>
> I called Sture Frölén and he could give me telephone numbers to several children of Dora Fröberg Nilsson.
>
> Finally I called Dora's daughter, Aina Nilsson Lindström, who confirmed that her grandparents had lived in Utvik in Nora Parish. She became very interested in getting a letter from you. She says she is not too good at reading English, but she has a daughter who could help her."

I assure my readers that I will always be deeply indebted to Dr. Vegelius as Aina Lindström and I have corresponded for several years. From the pedigree that follows one can determine our relationship.

Then on Christmas Day 1991, an early morning call announced that Aina's daughter, Gun-Marie Sohlin had just arrived in Ft. Myers (where I live) and she wanted to meet me. She was on leave from her duties as a member of the Swedish delegation of the United Nations interim forces stationed in Lebanon. My husband and I immediately went to the motel where she was staying and after introductions, invited her back to our home for the balance of her visit in Florida.

Then another surprise. Gun-Marie's daughter, Charlotte, was attending high school as an exchange student in Spokane,WA. Her mother made a few phone calls and arrangements were made for her to fly into Ft. Myers. Within hours we had met two Swedish relatives, whom we had not known of before. Soon after these two relatives had returned to their respective homes, a phone call from Sweden informed us that Gun-Marie's mother, Aina Lindström, was plannng to fly to Florida on 1 June. My Swedish family just kept growing and growing.

My Swedish Connections

Frances Froberg Wooley*

This is the story of how I found my Swedish relations.

Shortly after the beginning of my search a few years ago in order to fill the gaps on my husband's pedigree chart, I decided I would try to obtain information concerning my Swedish grandfather.

At this point in time, the only thing I actually knew was that Olof Froberg (Fröberg), my grandfather, had gone to sea as a young man. The story I had been told was as he left Sweden, his mother stood on a hill above him waving her apron in farewell. He was never able to return to his home in Sweden. On one of his sea voyages he had met my grandmother who was traveling from Norway to the United States. They were married in Chicago, Cook County, IL in 1880.

With only the above information and the year of his birth, obtained from his marriage license, which was 1856, I submitted a query to *SAG*. A response was received sent by the late Dr. Jan Vegelius of the Department of Statistics at the University of Uppsala in Sweden. He provided some information about the name Froberg (Fröberg) and gave me names and addresses of nine individuals bearing this surname. I wrote letters to all these people but received only one reply, which turned out to be a non-relative.

In the meantime, in a collection of postal cards, which my grandmother Froberg had given me when I was a child, I found two which had been sent from Sweden and which were written in the Swedish language. I located someone who could translate them and learned that they had been sent from Härnösand in northern Sweden. They mentioned some changes which had occurred in a building which had been done since my grandfather last had been there (the restoration of the Cathedral of Härnösand). They were signed by Hanna Fröberg. This was exciting and so I sent this information to Dr. Vegelius together with the one reply I had received from the listing he had sent me.

Dr. Vegelius wrote again. He had continued to work on my query and with the additional information I had furnished him, he made several inquiries on my behalf. The following is the text of his next letter:

* Frances Froberg Wooley resides at 886 La Costa Lane, North Ft. Myers, FL 33917.

"I went to our city library and asked to be shown the telephone directory for the province of Ångermanland, located in the north of Sweden. In the Ullånger telephone area, which also contained the listings for Nora Parish, I found a dozen people named Fröberg.

In the afternoon I called the church in Nora and the person who answered, (probably the clergyman), mentioned that the only Fröberg he found in Nora having a telephone was Per Fröberg in Frök.

I phoned Per Fröberg, who said that there had been Fröbergs in Utvik, a village in Nora Parish, but he did not know where their descendants lived. He recommended that I call Sture Frölén in Härnösand, whose uncle had married a daughter of Dora Fröberg from Utvik. After a long search in the telephone book he found Sture's number.

I called Sture Frölén and he could give me telephone numbers to several children of Dora Fröberg Nilsson.

Finally I called Dora's daughter, Aina Nilsson Lindström, who confirmed that her grandparents had lived in Utvik in Nora Parish. She became very interested in getting a letter from you. She says she is not too good at reading English, but she has a daughter who could help her."

I assure my readers that I will always be deeply indebted to Dr. Vegelius as Aina Lindström and I have corresponded for several years. From the pedigree that follows one can determine our relationship.

Then on Christmas Day 1991, an early morning call announced that Aina's daughter, Gun-Marie Sohlin had just arrived in Ft. Myers (where I live) and she wanted to meet me. She was on leave from her duties as a member of the Swedish delegation of the United Nations interim forces stationed in Lebanon. My husband and I immediately went to the motel where she was staying and after introductions, invited her back to our home for the balance of her visit in Florida.

Then another surprise. Gun-Marie's daughter, Charlotte, was attending high school as an exchange student in Spokane,WA. Her mother made a few phone calls and arrangements were made for her to fly into Ft. Myers. Within hours we had met two Swedish relatives, whom we had not known of before. Soon after these two relatives had returned to their respective homes, a phone call from Sweden informed us that Gun-Marie's mother, Aina Lindström, was plannng to fly to Florida on 1 June. My Swedish family just kept growing and growing.

It was a long time from the first part of January until 1 June. Many overseas telephone calls were made - many letters and maps were sent and received. Explicit directions had to be given as Aina and her party would fly into Ft. Lauderdale on Florida's East Coast, rent a car and then drive across the state to Ft. Myers. It would be after dark before they would reach our home. None of the party had ever been to America before. The hours of 1 June 1992 passed very slowly.

Finally, a car pulled up outside our home, The doors opened and for the first time in my life, I met my half-cousin from Sweden - a relative, who until a couple of years ago I hadn't known even existed. It was truly an exciting and awesome experience.

Those who came were Aina and her husband Werner Lindström. Neither of them speak English although they do understand a little. Aina's sister, Esly Syrén, sometimes acted as a translator, but it was difficult. Aina's granddaughter, however, Petra Sohlin, and her fiancee, Peter Westin, speak very good English, since they had learned it in school and they did most of the translating.

Not only did Aina bring me many gifts, typical of Sweden, she even brought me several jars of home-made jam, that she had made in her own kitchen. She also brought the name and address of yet another member of our mutual family - a granddaughter of my grandfather's sister. Since my grandfather's sister had thirteen living children, I now shall have many more Swedish cousins to attempt to find.

Aina and I poured over photo albums and exchanged notes on what we each knew of our grandparents and their families. We talked of her grandchildren and of mine. She taught me a few words of the Swedish language and I tried to teach her some English phrases. Getting acquainted with each other was not difficult. We had a most enjoyable time together.

The visit with my Swedish relatives has ended and they have returned to their homes in Härnösand and Uppsala. To say that this was one of the most important and exciting events in my lifetime is an understatement. From not ever knowing of any Swedish relatives, I now have dozens! And now is the time to begin planning my trip to the land of my forefathers.

Should anyone reading this account be a relative or have information that can be added to my family history, I would certainly be interested in hearing from them. And again, my thoughts go to the late Dr. Vegelius, grateful for all the time and energy he spent on my behalf. It was he who encouraged me to write this account of how I found my Swedish connections.

Pedigree of the Fröberg Family

Tab. 1

Olof Fröberg, born in Springare, Säbrå Parish (Vn.) 25 Jan. 1824; d. in Härnö (Vn.) 21 June 1879. M. (1) 19 Nov. 1847 **Anna Brita Strindholm**, b. in Härnö 22 Nov. 1825; d. in Härnö 1 Jan. 1876. M. (2) in March 1877 **Brita Greta Lindström**, b. 21 July 1845; d. 8 July 1921.

Children in the first marriage:

1. Johan Fröberg, b. 3 March 1848; d. the same day.
2. Israel Fröberg, b. 4 April 1849; went to sea 1870.
3. Johanna Fröberg, b. 10 June 1854; d. 12 Jan. 1935; m. 10 Feb. 1876 Jonas Fredrik Lundin.
4. **Olof Fröberg**, b. 3 Sept. 1856 (see Tab. 2).
5. Brita Cajsa Fröberg, b. 29 Sept. 1861; d. 17 Feb. 1872.

Children in the second marriage:

1. **Anders Gustaf Fröberg**, b. 22 Feb. 1878 (see Tab. 3).
2. Johan Fröberg, twin, b. 8 June 1879; d. 24 July 1879.
3. Louisa Fröberg, twin, b. 8 June 1879; d. 26 July 1879.

Tab. 2

Olof Fröberg, called himself **Froberg** in America. Born in Härnö (Vn.) 3 Sept. 1856 (s. of Olof Fröberg in his first marriage, see Tab. 1); d. in Benton Harbor, Berrien County, MI 25 Feb. 1925. Went to sea 21 Aug. 1872; arr. in the U.S. about 1873; settled in Chicago, where he resided at 2457 Ontario Street; naturalized a U.S. citizen in Cook County, IL 6 Oct. 1896; moved to Benton Harbor, MI 1908, where he became a patternmaker at Star Pattern Co. M. in Chicago, Cook County, IL 21 Sept. 1880 Helena Andersen, b. in Norway. He is the grandfather of **Frances Froberg Wooley**.

Tab. 3

Anders Gustaf Fröberg, b. in Härnö (Vn.) 22 Feb. 1878 (s. of Olof Fröberg in his second marriage, see Tab. 1): d. ?; m. ca. 1899. He was the father of Dora Fröberg Nilsson, who in turn was the mother of **Aina Nilsson Lindström**.

Aina Nilsson Lindström's grandfather and Frances Froberg Wooley's grandfather were thus half-brothers.

Cook Co Death

FROBERG

2-12-1893 2 mo.
4-23-1895 25 days.

Carl O. 8-13-1913 40 yrs
Emma C 2-5-1905 21 yrs
* Jennie J 6-6-1888 9 mo
John A 8-7-1891 1 yr.
Lillie A 4-29-1895 1 yr
Olivia A 6-12-1882 1 yr
Peter H 7-30-1906 45 yrs.
Reynold A 6-18-1902 1 yr
Stella O 4-29-1895 29 days

FROBERG, MICHIGAN

by Frances Froberg Wooley

While working on a project for my employer where I measured distances between dealers and their nearest distribution center, I spent considerable time reading road maps of all the states. This is how I happened to stumble on a town in the state of Michigan named Froberg.

I was very interested because Froberg is my maiden name. Immediately, I wrote a letter to the postmaster at Froberg requesting information about the town with the same name as mine. It was a real disappointment when my letter was returned to me with this notation, "No postoffice at this location."

It wasn't until I became totally involved with trying to locate my ancestors that I again thought about the town of Froberg, Michigan. So, I checked to find out the county in which it is located and wrote a letter to the county seat, requesting information about Froberg.

Imagine my surprise when I received a reply from people also named Froberg. They had been given my inquiry by the Baraga County Hisotircal Society and since they knew the history of Froberg, Michigan and their name was also Froberg, they responded and gave me the following information.

Olof Froberg lived in Sweden and never came to the United States. However, he had three sons and one daughter, and two of his sons, Victor and Oscar, immigrated to Minnesota about 1890. After about four years, Victor returned to Sweden, where he took over the family farm, married, and raised his family.

The other son, Oscar, born in Sweden in 1874, worked on railroad construction in several states. In 1906, he came to Michigan and married Ida Pauline Soderstrom. They had known each other in Sweden, having lived in the same town. She had come to America in 1901.

The story, according to one of Oscar's sons, is that the town of Froberg was originally known as the Bellaire Siding, having been named after the Bellaire family of the area. When Oscar moved to the Sturgeon River Valley in the upper penninsula of Michigan and did some logging, he needed railroad cars to ship out his logs. At times, the railroad company set the cars off at another Bellaire, Michigan located in Antrim County in the lower penninsula and well over two hundred miles from the Froberg logging site. To correct the problem, the railroad company asked Froberg if he would mind if they changed the name of the Bellaire Siding to the Froberg Siding, which they did.

I found this bit of history very interesting and can only thank Edward and Hazel Froberg of Barage, Michigan for sharing it with me. My Swedish grandfather would have been very pleased and proud to know there was a town in the United States that shared the same name as his, even if he had had nothing to do with the naming of it. And, up to this point, we have not been able to prove a connection between the Frobergs of Baraga County and those of Berrien County, Michigan, where my grandfather settled.

# # # # #

Trodeup

Cook Co Birth by year

ent on computer

*	1881	Oliver H.	3-21-1881
*	1885	Annie	3-16-1885
	1889	Johan A	11-1-1889
	1891	Walter E	1-3-1891
*	1892	David I	3-24-1892
	1893	Katrina L	3-10-1893
*	1894	Arthur B	8-14-1894
	1895	Carl W	6-11-1895
*	1896	Albin A.	10-12-1896
	1897		
	1898		
*	1899	Wm. M.	6-13-1899
	1900	Ruth L	6-3-1900
	1901		
	1902		
	1903	Henry W	7-24-1903
	1904		
	1905		
	1906	Gustav	12-9-1906
	1906	Erik	3-20-1906
	1907		
	1908		
	1909	Forst	3-23-1909
	1910	J. Christian	10-23-1910
		Elizabeth M	3-29-1910
	1911	Marie H.	9-24-1911
	1912	Edward T	6-13-1912

Cook Co (Ill) Births

*	FROBERG, Albin A	10-12-1896		✓
	Annie	3-16-1888		
*	Arthur B	8-14-1894		
	Carl W.	6-11-1895	000006 5214	
*	David I	3-24-1892		
	Edward +	6-13-1912	4956	
	Elizabeth M	3-29-1910	4810	
	Erik G	3-20-1906	4809	
	Forst	3-23-1909	4780	
	Gustav	12-9-1906	ODS 91670	
	Henry W	7-24-1903		
	J. Christin	10-23-1910	4943	
	Johan A	11-1-1889	13423	✓
	Katrina L	3-10-1893	4601	✓
	Kenneth R	5-28-1908	ODS 5596	
	Lily A	5-30-1895	4959	
	Marie H	9-24-1911	4883	
*	Olivia H	3-21-1881	3035	✓
	Ruth L	6-3-1900	5552	
	Stella O	3-30-1895	4959	
	Walter E	1-3-1891	3956	✓
*	Wm M	6-13-1899		

Frances Froberg Wooley
P.O.Box 686
Coloma,MI 49038
U S A

August 31, 1988

Dear Frances,

Thank you for your letter of July 4 ! As soon as I had got it I wrote to a former neighbour of ours who is now a clergyman in Ångermanland, the province where Härnösand is situated. Unfortunately he has not yet answered my letter.

I have been in my home province of Dalsland most of the summer and returned only ten days ago. Therefore there were so many other things to handle first, but yesterday I finally got time for your case.

First I looked in a book containg the names of all Swedish villages, farms and so on. There we could find four places by the name of **Utvik**. Two of them were in Ångermanland, one in the parish of **Nora** and one in the parish of **Ullånger**.

I went to our city library and looked at the telephone book of Ångermanland. In the Ullånger telephone area (which also contained Nora) I found a dozen persons by the name of Fröberg.

In the afternoon I called the church at Nora and the person who answered (probably the clergyman) mentioned that the only Fröberg he found in Nora (with a telephone) was **Per Fröberg** in Frök.

I phoned Per Fröberg, who said that there had been Fröbergs in Utvik, but he did not know where their descendents lived. He recommended me to call **Sture Frölén** in Härnösand whose uncle had married a daughter Dora Fröberg from Utvik. After a long search in the telephone book he found Sture's number.

I called Sture Frölén and he could give me telephone numbers to several children of **Dora Fröberg Nilsson**.

Finally I called Dora's daughter **Aina Nilsson Lindström**, who confirmed that her grandparents had lived in Utvik in Nora. She became very interested in getting a letter from you. She says she is not so good at reading English but she has a daughter who can help her.

Unfortunately I forgot to check if her grandmother's name was **Hanna**, but the probability that we have solved the problem is quite high.

You can thus write to

Mrs. Aina Lindström/N. Fällöudden 502/871 91 HÄRNÖSAND/SWEDEN

Good luck !

Jan Vegelius
Dept. of Statistics
P.O. Box 513
S-751 20 UPPSALA
SWEDEN

Uppsala universitet

UPPSALA UNIVERSITY

Department of Statistics
P O Box 513
S-751 20 UPPSALA Sweden

JV

FLYGPOST·PAR AVION

Tjänste
Taxe perçue
Sverige

Frances Wooley
P.O. Box 686
Coloma, MI 49038
USA

BA

Sandra Froberg
2308 Wagonwheel Dr.
Easton, PA 18042

LEHIGH VALLEY, PA 180
PM
2 FEB
1997

Frances Froberg Wooley
886 La Costa Lane
N. Ft. Myers, FL 33917

INDIVIDUAL RECORD

15 FEB 1992

NAME: SPRINGARE, Johanna Charlotta

SEX: F

EVENT: Marriage
13 Nov 1836
Sabra, Vasternorrland, Sweden
SPOUSE: Nils BYVALL

LDS ORDINANCES

Sealed to Spouse: 20 Oct 1983 OK

SOURCE INFORMATION

Extracted Marriage Records.
Sabra, Vasternorrland County, Sweden
All Rights Reserved.

INDIVIDUAL RECORD

15 FEB 1992

NAME: SPRINGARE, Johanna Charlotta

SEX: F

EVENT: Marriage
13 Nov 1836
Sabra, Vasternorrland, Sweden
SPOUSE: Nils BYVALL

LDS ORDINANCES

Sealed to Spouse: 20 Oct 1983 OK

SOURCE INFORMATION

Extracted Marriage Records.
Sabra, Vasternorrland County, Sweden

Batch	Dates	Source Call Number	Type	Printout Call Number	Type
M408192	1722-1859	076254	Film	NONE	

Copyright © 1989 by The Church of Jesus Christ of Latter-day Saints. All Rights Reserved.

```
  International Genealogical Index 2.16 - Sweden (Surname Search)
 Esc=Exit  F1=Help  F2=Print/Holding File                          15 FEB 1992
IMMMMMMMMMMMMMMMMMMMMMMMMMMMMMMMMMMMMMMMMMMMMMMMMMMMMMMMMMMMMMMMMMMMMMMMMMMMMMMM:
: INDEX    Use      PgDn PgUp  ZDDDDDDDDDDDDDDDDDDDDDDDDDDDDDDDDDDDDDDDDDDDDDDD?
:                              3 SPRINGARE, Johan                          Sex:M 3
ZDDDDDDDDDDDDDDDDDDDDDDDDDDDDDDDDDDDDDDDDDDDDDDDDDDDDDDDDDDDDDDDDDDDDDDDDDDDDDD?
3  SOURCE INFORMATION                                                          3
3                                                                              3
3  Extracted Marriage Records.                                                 3
3    Sabra, Vasternorrland County, Sweden                                      3
3                                                                              3
3                                                                              3
3 ZDDDDDDDDD? ZDDDDDDDDDDDDBDDDDDDDDDDDDDDDDDDDDDDDBDDDDDDD? ZDDDDDDDDDDDDDDDD? 3
3 3 Batch   3 3   Dates     3 Source Call Numbers  3 Type  3 3 Printout       3 3
3 CDDDDDDDDD4 CDBDDDDDDDDDDADDDDDDDDDDDDDDDDDDDDDDDADDDDDDD4 CDDDDDDDDDDDDDDDD4 3
3 3 M408192 3 3 3 1722-1859  076254                   Film  3 3 NONE           3 3
3 @DDDDDDDDDY CD4                                           3 3                 3 3
3             3 3                                           3 3                 3 3
3             3 3                                           3 3                 3 3
3             CD4                                           3 3                 3 3
3             3 3                                           3 @DDDDDDDDDDDDDDDDY 3
3             @DADDDDDDDDDDDDDDDDDDDDDDDDDDDDDDDDDDDDDDDDDDDY   IMMMMMMMMMMMM:   3
3                                                               : Esc=Cancel :   3
3 Press F1 (Help) for information about locating sources.       HMMMMMMMMMMMM<   3
@DDDDDDDDDDDDDDDDDDDDDDDDDDDDDDDDDDDDDDDDDDDDDDDDDDDDDDDDDDDDDDDDDDDDDDDDDDDDDDY
```

Copyright © 1989 by The Church of Jesus Christ of Latter-day Saints.
All Rights Reserved.

```
3 3 Batch    3 3   Dates     3 Source Call Numbers  3 Type   3 3 Printout        3 3
3 CDDDDDDDDD4 CDBDDDDDDDDDDADDDDDDDDDDDDDDDDDDDDDDADDDDDDD4 CDDDDDDDDDDDDDDDDD4 3
3 3 M408192 3 3 3 1722-1859  076254                     Film  3 3 NONE            3 3
3 @DDDDDDDDDY CD4                                            3 3                  3 3
3             3 3                                            3 3                  3 3
3             3 3                                            3 3                  3 3
3             CD4                                            3 3                  3 3
3             3 3                                            3 @DDDDDDDDDDDDDDDDDY 3
3             @DADDDDDDDDDDDDDDDDDDDDDDDDDDDDDDDDDDDDDDDDDDDDDY   IMMMMMMMMMMMM:   3
3                                                              : Esc=Cancel :     3
3 Press F1 (Help) for information about locating sources.      HMMMMMMMMMMMM<     3
@DDDDDDDDDDDDDDDDDDDDDDDDDDDDDDDDDDDDDDDDDDDDDDDDDDDDDDDDDDDDDDDDDDDDDDDDDDDDDDDDDDDDY
```

Copyright © 1989 by The Church of Jesus Christ of Latter-day Saints.
All Rights Reserved.

International Genealogical Index (TM) - 1988 Edition - Version 2.16

15 FEB 1992 SELECTED ENTRIES Page 1

Names (Sex)	Event	Date/Place	LDS Ordinances	Batch & Sheet	Library Call Number For Source Document
SPRINGARE, Oluf (M) Spouse: Margrete JACOBZDR	M:	24 Nov 1723 Nas, Gotland, Sweden	SS: 22 Aug 1984 SG	M413453	133592
SPRINGARE, Johan (M) Spouse: Juliana OLSDR	M:	10 Mar 1814 Sabra, Vasternorrland, Sweden	SS: 20 Oct 1983 OK	M408192	076254
SPRINGARE, Johan (M) Spouse: Catharina ERSDR	M:	27 Dec 1835 Sabra, Vasternorrland, Sweden	SS: 20 Oct 1983 OK	M408192	076254
SPRINGARE, Johan (M) Spouse: Maria Christina JANSDR	M:	15 Oct 1854 Hogsjo, Vasternorrland, Sweden	SS: 8 Jul 1982 SG	M408263	076026
SPRINGARE, Johanna Charlotta (F) Spouse: Nils BYVALL	M:	13 Nov 1836 Sabra, Vasternorrland, Sweden	SS: 20 Oct 1983 OK	M408192	076254
SPRINGARE, Johanna Charlotta (F) Spouse: Nils BYWALL	M:	13 Dec 1836 Hernosand, Vasternorrland, Sweden	SS: Cleared	M408654	075915
DANIELSSON SPRINGARE, Michel (M) Spouse: Malin ERICHSDR	M:	1 Jan 1734 Sabra, Vasternorrland, Sweden	SS: 19 Oct 1983 OK	M408192	076254
LARSSON SPRINGARE, Par (M) Spouse: Stina ERICSDR	M:	21 Oct 1753 Sabra, Vasternorrland, Sweden	SS: 19 Oct 1983 OK	M408192	076254
SPRINGARE, Pehr (M) Spouse: Anna CHRISTOFFERSDR	M:	18 Nov 1787 Sabra, Vasternorrland, Sweden	SS: 21 Oct 1983 OK	M408192	076254
MATZON SPRINGARN, Erich (M) Spouse: Elizabet MICHELSDR	M:	14 Jan 1733 Langsele, Vasternorrland, Sweden	SS: 22 Jan 1985 LA	M408372	076043
SPRINGARS, Marit (F) Spouse: Par PARSSON HALLE	M:	8 Apr 1735 Arnas, Vasternorrland, Sweden	SS: 30 Sep 1986 SL	M408612	075857

Events: B=Birth C=Christening M=Marriage N=Census W=Will A=Adult Chr. D=Death F=Birth of 1st Child S=Miscellaneous
LDS Ordinances: B=Baptized E=Endowed SP=Sealed to Parents SS=Sealed to Spouse

Copyright © 1989 by Corporation of the President of The Church of Jesus Christ of Latter-day Saints. All Rights Reserved.

Names (Sex)	Event	Date/Place	LDS Ordinances	Batch & Sheet	Library Call Number For Source Document
SPRINGARE, Oluf (M)..... Spouse: Margrete JACOBZDR	M:	24 Nov 1723 Nas, Gotland, Sweden	SS: 22 Aug 1984 SG	M413453	133592
SPRINGARE, Johan (M)..... Spouse: Juliana OLSDR	M:	10 Mar 1814 Sabra, Vasternorrland, Sweden	SS: 20 Oct 1983 OK	M408192	076254
SPRINGARE, Johan (M)..... Spouse: Catharina ERSDR	M:	27 Dec 1835 Sabra, Vasternorrland, Sweden	SS: 20 Oct 1983 OK	M408192	076254
SPRINGARE, Johan (M)..... Spouse: Maria Christina JANSDR	M:	15 Oct 1854 Hogsjo, Vasternorrland, Sweden	SS: 8 Jul 1982 SG	M408263	076026
SPRINGARE, Johanna Charlotta (F)..... Spouse: Nils BYVALL	M:	13 Nov 1836 Sabra, Vasternorrland, Sweden	SS: 20 Oct 1983 OK	M408192	076254
SPRINGARE, Johanna Charlotta (F)..... Spouse: Nils BYWALL	M:	13 Dec 1836 Hernosand, Vasternorrland, Sweden	SS: Cleared	M408654	075915
DANIELSSON SPRINGARE, Michel (M)..... Spouse: Malin ERICHSDR	M:	1 Jan 1734 Sabra, Vasternorrland, Sweden	SS: 19 Oct 1983 OK	M408192	076254
LARSSON SPRINGARE, Par (M)..... Spouse: Stina ERICSDR	M:	21 Oct 1753 Sabra, Vasternorrland, Sweden	SS: 19 Oct 1983 OK	M408192	076254
SPRINGARE, Pehr (M)..... Spouse: Anna CHRISTOFFERSDR	M:	18 Nov 1787 Sabra, Vasternorrland, Sweden	SS: 21 Oct 1983 OK	M408192	076254
MATZON SPRINGARN, Erich (M)..... Spouse: Elizabet MICHELSDR	M:	14 Jan 1733 Langsele, Vasternorrland, Sweden	SS: 22 Jan 1985 LA	M408372	076043
SPRINGARS, Marit (F)..... Spouse: Par PARSSON HALLE	M:	8 Apr 1735 Arnas, Vasternorrland, Sweden	SS: 30 Sep 1986 SL	M408612	075857

Events: B=Birth C=Christening M=Marriage N=Census W=Will A=Adult Chr. D=Death F=Birth of 1st Child S=Miscellaneous
LDS Ordinances: B=Baptized E=Endowed SP=Sealed to Parents SS=Sealed to Spouse

Copyright © 1989 by Corporation of the President of The Church of Jesus Christ of Latter-day Saints. All Rights Reserved.

PUBLISHER'S NOTE

Your Book is a full 8½" x 11" in size. It is a first edition and is numbered and registered in the purchaser's name. A Certificate of Registration noting this specific information accompanies each copy.

Each Book is handsomely bound in a burgundy grained cover imprinted with an original heraldic insignia. It will be an attractive addition to your living room or library.

REGULAR PRICE: $39.50
SPECIAL PRE-PUBLICATION RESERVATION PRICE: $27.50
A 30% Savings!

(Pre-publication price valid only until scheduled publishing date—see your Order Form for details.)

Order today you pay only

PUBLISHER: HALBERT'S, BATH, OH 44210

BC/AR

THE WORLD BOOK OF FROBERGS
c/o 3687 Ira Road
Bath, Ohio U.S.A. 44210

Mr. Robert W. Froberg
2308 Wagon Wheel Dr
Easton, PA 18042

Dear Mr. Froberg,

I have exciting news for you and fellow Frobergs! As you may already know, extensive work has been done throughout the world on a project relating to your Froberg family name. Now a new book, "THE WORLD BOOK OF FROBERGS" is about to be published and it includes individual Frobergs who immigrated to the New World between the 16th and early 20th centuries.

The first Froberg we found came to Minnesota in 1882. Her name was Caroline. Like thousands of others, she sought a better life for herself in this land of opportunity.

Caroline, or any of the other Frobergs who are documented in this new book, may be the sole reason you and I live here today. This hard-to-find Froberg immigration information was obtained from reference books indexing ships' passenger lists, genealogical registers and other official records. In addition to information about Caroline and these other early Froberg settlers, you'll also be provided with an international directory of virtually every Froberg household (with address). You are listed in this section of the book.

This has been an enormous project! There are now over 257 households bearing the Froberg name in the United States, Canada, Australia, New Zealand, England, Scotland, Wales, Northern Ireland, Ireland, Germany and Austria. Using a sophisticated computer network, more than 220 million records were searched worldwide to provide you with this never-before-published Froberg International Registry. It has been our goal to locate as many Frobergs as possible.

This unique publication also covers information about the origin and meaning of names, genealogy, heraldry and the development of family crests with ancient symbols and what they mean. You'll even find exciting details about how you can search for your Froberg ancestry, trace your family tree, locate your family members worldwide and learn even more about your family's origin.

To my knowledge, this remarkable collection of valuable information is available ONLY in "THE WORLD BOOK OF FROBERGS." Please note, however, that this First Edition is expected to be the only printing of the Froberg book, ever. I am writing to all the Froberg families listed in the Froberg International Registry at this time in order to keep publication costs low, and therefore, enable every family to save money on this important book. But you must order now!

To reserve your copy(s), you must order right away. The number of copies printed will be determined by the number of print orders we receive by February 27, 1991.

Sincerely,

William C. Forman

William C. Forman

P.S. Even though your copy is printed for you alone and I believe you'll be pleased with it, if you are dissatisfied for any reason we guarantee a full and prompt refund. Please see your FROBERG APPROVAL ORDER FORM for details.

FROBERG

* APPROVAL ORDER FORM T1B 03

(Please fill in and return by February 27)

Please correct address if in error.

For: Mr. Robert W. Froberg
2308 Wagon Wheel Dr
Easton, PA 18042

To: Family Book Offer
c/o Halbert's
3687 Ira Road
Bath, Ohio 44210

Dear William,

Yes, I wish to order ___ copy(s) of "THE WORLD BOOK OF FROBERGS." I am enclosing $27.50 plus $1.88 shipping and handling for a total of $29.38 as payment in full for each copy ordered. Checks and money orders should be made payable to Family Book Offer.

Note: ____ CHECK HERE IF YOU WISH TO ORDER BY CREDIT CARD

_____ Visa _____ MasterCard

Card #_____Exp.Date_____

Signature _____

Complete below <u>only</u> if: (check one)

_____ This is my new address.

_____ This is a gift to be sent to another address. (List additional orders on reverse.)

Name _____

Address _____

City _____ State ____ Zip _____

*Vital Note: All orders are filled on a 30-day approval basis. This means that if you are dissatisfied you may return your copy at any time within 30 days of receipt for an immediate and unquestioned refund. Please allow 6 to 8 weeks for delivery.

6812 Tenth Avenue West
Bradenton, Florida 34209
April 10, 1992

Dear Fran;

I owe you an apology for taking this long to answer your letter with all the Froberg line information. We will soon return to Horseheads, New York for the summer and I found your letter when starting to pack my genealolgy materials. I am sorry for the delay and thank you for all the information.

However, the information you received was not correct. My basic line is not the Froberg line. I am researching Johansson and Strand. My grandfather was Malcolm Johannson and changed his name when he came to U.S.A. to Malcolm Strand. His sister, Freda Johansson married Edolph Froberg in April, 1898. Since Freda is my great-aunt, I wrote to her children and grandchildren in order to include a bit of information on them in my record. This is how the Froberg information came to me, but I do not expect to do anything further with this line.

I am sorry that I cannot help you; but wish you the best of luck with your research.

Sincerely,

Jane E. Roe

Jane E. Roe

6812 Tenth Avenue West
Bradenton, Florida 34209
April 10, 1992

Dear Fran:

I owe you an apology for taking this long to answer your letter with all the Froberg line information. We will soon return to Horseheads, New York for the summer and I found your letter when starting to pack my genealogy materials. I am sorry for the delay and thank you for all the information.

However, the information you received was not correct. My basic line is not the Froberg line. I am researching Johansson and Strand. My grandfather was Malcolm Johansson and changed his name when he came to U.S.A. to Malcolm Strand. His sister, Freda Johansson married Adolph Froberg in April, 1898. Since Freda is my great-aunt, I wrote to her children and grandchildren in order to include a bit of information on them in my record. This is how the Froberg information came to me, but I do not expect to do anything further with this line.

I am sorry that I cannot help you; but wish you the best of luck with your research.

Sincerely,

Jane E. Roe

Stockholm
920515

Dear Frances & George!

Thanks for your letter, I got it today. I'm sorry that we make so much trouble for you. The plans are changed. Charlotte and Rick are going to marrie in the State of Wa and after that she's going home to Sweden. They don't think that's worth 1000 $ to go to Florida when he has to stay in US. The swedish rules are: You must have the permit to stay and work stamped in the passport before you go to Sweden. During the investigation he's not allowed to be in the country.

Therefor they decided to marrie in WA. He has to stay until all the papers are OK. Mybe he's here in September. At least I hope he will be here before the baby is born.
I'm going with her to the doc, dentist and the police when she's comming home. She has to go to the Police because he's comming.
So you will have five of your relatives this fame. I hope I can go there later.
I told Charlotte to write to you about all these things.
You asked about my parents staying. They are going

back to Sweden 15th of June and I'm sure from the east. Because you have to leave US from the same place that you arrived to. And in this case they are going by charter to Miami.
Now I've been home for three weeks. It feels very strange, empty in a way.
The weather here today is lovely, really summer warm. But next week it will be cold again.
We have problem at my work. In our area we have two schools and now they are going to fire around teen teachers there. I suppose

no I'm quite sure that
I'm one of the teen.
I'm not the last employed
but with so many it's
like that, so mybe I
don't have any work
after the summer vacation.
We will see.
Maybe you can find a
millionner for me.
Anyway, I hope George
will be better and also
that you will have a
really good time together
with my parents, the kids
and my aunt. Take care

I hope all
your children
and families
are fine

Much Love
Ann Marie

Sunday, December 29, 1991

Hi [redacted] --

I just have to get this all down before I forgot some of the details because what has happened has been the most incredible surpirse of my entire life!!!

Christmas AM, got up early and went for my usual walk. Came home and George told me someone had called and when he told them I wasn´t there, they said they would call back later. I asked him who it was, and all he could rmember was it was someone who said she was "Charlotte´s mother" and she sounded foreign. I couldn´t think of anyone who would fit this description.

A few minutes later, the phone rang. It was a woman asking for me. She identified herself as "Charlotte´s mother." Then I knew who she was! Charlotte is the exchange student from Sweden studying in Spokane, WA, the granddaughter of my half-cousin whom I have just found in Sweden and this was her daughter, Charlotte´s mother calling me! She was in Ft. Myers, having arrived the night before and was at a motel downtown. I immediately told her we would pick her up and go out for ~~bruch~~ BRUNCH as it was Christmas day and that is what we had planned.

I was so nervous and excited I could hardly think straight! Future plans call for Charlotte´s grandmother to come to U.S. next spring when Charlotte graduates from high school in Spokane and then we would meet. I never expected to meet any of the family before that time. But -- now it was happending.

When I knocked on the motel door and it was opened, the woman standing there said, "You look just like my mother." and gave me a big hug. I will try to describe how she looked to me. Gun-Marie is about five feet, five inches, has light brown short curley hair, weighs about 120 pounds. She wears glasses and has a beautiful smile. She has a British accent and although her English is very good, she sometimes gets things turned around. She was ready and asked if I knew of another motel she could go to as this one wasn´t much -- the travel agent in Isarel had arranged it. I said, "Bring you things and come stay with us." and that is where she is now. I guess if she handn´t reached us, she would have just found another motel, rented a car, and perhaps just vacationed here by herself. I don´t know -- haven´t gotten around to that as yet.

We went to brunch at Grandma´s Kitchen out on I-75. Although we didn´t learn all about her that first morning we have had many conversations and this is what I know. She works for the United Nations and is stationed in Lebanon. She normally wears a uniform -- complete with tie, shirt and hat. She many times wears a bullet-proof vest and carries a machine gun. I don´t know exactly what her duties are there -- haven´t gotten that far yet -- but she formerly was a schoolteacher in Sweden. She is 38 years old -- just three months older than our Jim. She is divorced -- has two daughters. One lives in Sweden -- about 20 -- the other one is Charlotte who is the exchange student.

After getting her settled in at our mobile home -- and I wasn´t expectly company so things were not spic and span, she called her daughter in Spokane. In the excitement of the day and her being here, it was arranged that Charlotte would come to Ft. Myers as soon as a flight could be arranged. After trying all the airlines, a seat on TWA was arranged for on Friday evening, this being Wednesday, Christmas Day.

As would happen, I have this temp job over the holidays and they are depending on me to be there as arranged, so Thurs. AM. I had to go to work. Its working at a home mortgage company and all I have to do is answer the phones -- can read in between -- $5 per hour. But George took her over to the pool, introduced her around, and she soon got to know some of the "regulars." Then in the afternoon, George drove her out to the airport so she could prepay Charlotte's airline ticket. We went out to dinner at Mrs. Appletons.

Friday again I had to go to work. Gun-Marie located the travel agency down at Weaver's Corners and made a reservation to rent a car for today. Then Friday nite after a quick supper here, I drove her out to the airport and we picked up Charlotte.

Again, what a wonderful surpirse. Charlotte is 18, blonde, blue-eyed, speaks perfect English and is always correctlng her mother when she messes up a sentence. She is a beautiful teenager -- charming and bubbley. She is about five feet, six inches, very fair-skined probably a size 7 or 8. Lovely smile. I think our granddaughter, Amy, will look exactly like her when she grows up. They have same facial features. Her mother says she sings but we haven't heard her yet. Both of them have fit right in and I feel like I've known them forever. I think this is the best Christmas present I have ever had!

Sat. AM we went over to the flea market for fruit and vegetables and then to the Edison Mall to shop and buy jeans. Went to Chinese place by Wal-Mart for dinner. Gun-Marie bought lottery tickets and won $5.

Today we went to get the rental car and Gun-Marie and Charlotte are off to Sanibel Island to see and swim in the Gulf. Although Gun-Marie has been to U.S. before (last Christmas to Spokane to visit her daughter) they have never been to Florida before so tomorrow they plan to drive to Miami, then up to Orlando and then visit DisneyWorld and Epoct Center before returning her on Thur. nite. They will have to leave Friday.

As I think over this past week -- actually only four days -- I can hardly believe what has happened. It is like a dream come true. So I am looking forward to next June when I will meet Charlotte again, and also then her grandmother, my half-cousin, Aina. I just had to tell you about it. And that's the rest of the story.

Much love,

Sunday, December 29, 1991

Hi [illegible] --

I just have to get this all down before I forgot some of the details because what has happened has been the most incredible surpirse of my entire life!!!

Christmas AM, got up early and went for my usual walk. Came home and George told me someone had called and when he told them I wasn´t there, they said they would call back later. I asked him who it was, and all he could rmember was it was someone who said she was "Charlotte´s mother" and she sounded foreign. I couldn´t think of anyone who would fit this description.

A few minutes later, the phone rang. It was a woman asking for me. She identified herself as "Charlotte´s mother." Then I knew who she was! Charlotte is the exchange student from Sweden studying in Spokane, WA, the granddaughter of my half-cousin whom I have just found in Sweden and this was her daughter, Charlotte´s mother calling me! She was in Ft. Myers, having arrived the night before and was at a motel downtown. I immediately told her we would pick her up and go out for ~~bruch~~ BRUNCH as it was Christmas day and that is what we had planned.

I was so nervous and excited I could hardly think straight! Future plans call for Charlotte´s grandmother to come to U.S. next spring when Charlotte graduates from high school in Spokane and then we would meet. I never expected to meet any of the family before that time. But -- now it was happending.

When I knocked on the motel door and it was opened, the woman standing there said, "You look just like my mother." and gave me a big hug. I will try to describe how she looked to me. Gun-Marie is about five feet, five inches, has light brown short curley hair, weighs about 120 pounds. She wears glasses and has a beautiful smile. She has a British accent and although her English is very good, she sometimes gets things turned around. She was ready and asked if I knew of another motel she could go to as this one wasn´t much -- the travel agent in Isarel had arranged it. I said, "Bring you things and come stay with us." and that is where she is now. I guess if she handn´t reached us, she would have just found another motel, rented a car, and perhaps just vacationed here by herself. I don´t know -- haven´t gotten around to that as yet.

We went to brunch at Grandma´s Kitchen out on I-75. Although we didn´t learn all about her that first morning we have had many conversations and this is what I know. She works for the United Nations and is stationed in Lebanon. She normally wears a uniform -- complete with tie, shirt and hat. She many times wears a bullet-proof vest and carries a machine gun. I don´t know exactly what her duties are there -- haven´t gotten that far yet -- but she formerly was a schoolteacher in Sweden. She is 38 years old -- just three months older than our Jim. She is divorced -- has two daughters. One lives in Sweden -- about 20 -- the other one is Charlotte who is the exchange student.

After getting her settled in at our mobile home -- and I wasn´t expectly company so things were not spic and span, she called her daughter in Spokane. In the excitement of the day and her being here, it was arranged that Charlotte would come to Ft. Myers as soon as a flight could be arranged. After trying all the airlines, a seat on TWA was arranged for on Friday evening, this being Wednesday, Christmas Day.

As would happen, I have this temp job over the holidays and they are depending on me to be there as arranged, so Thurs. AM. I had to go to work. Its working at a home mortgage company and all I have to do is answer the phones -- can read in between -- $5 per hour. But George took her over to the pool, introduced her around, and she soon got to know some of the "regulars." Then in the afternoon, George drove her out to the airport so she could prepay Charlotte´s airline ticket. We went out to dinner at Mrs. Appletons.

Friday again I had to go to work. Gun-Marie located the travel agency down at Weaver´s Corners and made a reservation to rent a car for today. Then Friday nite after a quick supper here, I drove her out to the airport and we picked up Charlotte.

Again, what a wonderful surpirse. Charlotte is 18, blonde, blue-eyed, speaks perfect English and is always correctlng her mother when she messes up a sentence. She is a beautiful teenager -- charming and bubbley. She is about five feet, six inches, very fair-skined probably a size 7 or 8. Lovely smile. I think our granddaughter, Amy, will look exactly like her when she grows up. They have same facial features. Her mother says she sings but we haven´t heard her yet. Both of them have fit right in and I feel like I´ve known them forever. I think this is the best Christmas present I have ever had!

Sat. AM we went over to the flea market for fruit and vegetables and then to the Edison Mall to shop and buy jeans. Went to Chinese place by Wal-Mart for dinner. Gun-Marie bought lottery tickets and won $5.

Today we went to get the rental car and Gun-Marie and Charlotte are off to Sanibel Island to see and swim in the Gulf. Although Gun-Marie has been to U.S. before (last Christmas to Spokane to visit her daughter) they have never been to Florida before so tomorrow they plan to drive to Miami, then up to Orlando and then visit DisneyWorld and Epoct Center before returning her on Thur. nite. They will have to leave Friday.

As I think over this past week -- actually only four days -- I can hardly believe what has happened. It is like a dream come true. So I am looking forward to next June when I will meet Charlotte again, and also then her grandmother, my half-cousin, Aina. I just had to tell you about it. And that´s the rest of the story.

Much love,

As would happen, I have this temp job over the holidays and they are depending on me to be there as arranged, so Thurs. AM. I had to go to work. Its working at a home mortgage company and all I have to do is answer the phones -- can read in between -- $5 per hour. But George took her over to the pool, introduced her around, and she soon got to know some of the "regulars." Then in the afternoon, George drove her out to the airport so she could prepay Charlotte's airline ticket. We went out to dinner at Mrs. Appletons.

Friday again I had to go to work. Gun-Marie located the travel agency down at Weaver's Corners and made a reservation to rent a car for today. Then Friday nite after a quick supper here, I drove her out to the airport and we picked up Charlotte.

Again, what a wonderful surpirse. Charlotte is 18, blonde, blue-eyed, speaks perfect English and is always correctlng her mother when she messes up a sentence. She is a beautiful teenager -- charming and bubbley. She is about five feet, six inches, very fair-skined probably a size 7 or 8. Lovely smile. I think our granddaughter, Amy, will look exactly like her when she grows up. They have same facial features. Her mother says she sings but we haven't heard her yet. Both of them have fit right in and I feel like I've known them forever. I think this is the best Christmas present I have ever had!

Sat. AM we went over to the flea market for fruit and vegetables and then to the Edison Mall to shop and buy jeans. Went to Chinese place by Wal-Mart for dinner. Gun-Marie bought lottery tickets and won $5.

Today we went to get the rental car and Gun-Marie and Charlotte are off to Sanibel Island to see and swim in the Gulf. Although Gun-Marie has been to U.S. before (last Christmas to Spokane to visit her daughter) they have never been to Florida before so tomorrow they plan to drive to Miami, then up to Orlando and then visit DisneyWorld and Epoct Center before returning her on Thur. nite. They will have to leave Friday.

As I think over this past week -- actually only four days -- I can hardly believe what has happened. It is like a dream come true. So I am looking forward to next June when I will meet Charlotte again, and also then her grandmother, my half-cousin, Aina. I just had to tell you about it. And that's the rest of the story.

Much love,

As would happen, I have this temp job over the holidays and they are depending on me to be there as arranged, so Thurs. AM. I had to go to work. Its working at a home mortgage company and all I have to do is answer the phones -- can read in between -- $5 per hour. But George took her over to the pool, introduced her around, and she soon got to know some of the "regulars." Then in the afternoon, George drove her out to the airport so she could prepay Charlotte's airline ticket. We went out to dinner at Mrs. Appletons.

Friday again I had to go to work. Gun-Marie located the travel agency down at Weaver's Corners and made a reservation to rent a car for today. Then Friday nite after a quick supper here, I drove her out to the airport and we picked up Charlotte.

Again, what a wonderful surpirse. Charlotte is 18, blonde, blue-eyed, speaks perfect English and is always correctlng her mother when she messes up a sentence. She is a beautiful teenager -- charming and bubbley. She is about five feet, six inches, very fair-skined probably a size 7 or 8. Lovely smile. I think our granddaughter, Amy, will look exactly like her when she grows up. They have same facial features. Her mother says she sings but we haven't heard her yet. Both of them have fit right in and I feel like I've known them forever. I think this is the best Christmas present I have ever had!

Sat. AM we went over to the flea market for fruit and vegetables and then to the Edison Mall to shop and buy jeans. Went to Chinese place by Wal-Mart for dinner. Gun-Marie bought lottery tickets and won $5.

Today we went to get the rental car and Gun-Marie and Charlotte are off to Sanibel Island to see and swim in the Gulf. Although Gun-Marie has been to U.S. before (last Christmas to Spokane to visit her daughter) they have never been to Florida before so tomorrow they plan to drive to Miami, then up to Orlando and then visit DisneyWorld and Epoct Center before returning her on Thur. nite. They will have to leave Friday.

As I think over this past week -- actually only four days -- I can hardly believe what has happened. It is like a dream come true. So I am looking forward to next June when I will meet Charlotte again, and also then her grandmother, my half-cousin, Aina. I just had to tell you about it. And that's the rest of the story.

Much love,

Sunday, December 29, 1991

Hi [illegible] --

I just have to get this all down before I forgot some of the details because what has happened has been the most incredible surpirse of my entire life!!!

Christmas AM, got up early and went for my usual walk. Came home and George told me someone had called and when he told them I wasn't there, they said they would call back later. I asked him who it was, and all he could rmember was it was someone who said she was "Charlotte's mother" and she sounded foreign. I couldn't think of anyone who would fit this description.

A few minutes later, the phone rang. It was a woman asking for me. She identified herself as "Charlotte's mother." Then I knew who she was! Charlotte is the exchange student from Sweden studying in Spokane, WA, the granddaughter of my half-cousin whom I have just found in Sweden and this was her daughter, Charlotte's mother calling me! She was in Ft. Myers, having arrived the night before and was at a motel downtown. I immediately told her we would pick her up and go out for ~~bruch~~ BRUNCH as it was Christmas day and that is what we had planned.

I was so nervous and excited I could hardly think straight! Future plans call for Charlotte's grandmother to come to U.S. next spring when Charlotte graduates from high school in Spokane and then we would meet. I never expected to meet any of the family before that time. But -- now it was happending.

When I knocked on the motel door and it was opened, the woman standing there said, "You look just like my mother." and gave me a big hug. I will try to describe how she looked to me. Gun-Marie is about five feet, five inches, has light brown short curley hair, weighs about 120 pounds. She wears glasses and has a beautiful smile. She has a British accent and although her English is very good, she sometimes gets things turned around. She was ready and asked if I knew of another motel she could go to as this one wasn't much -- the travel agent in Isarel had arranged it. I said, "Bring you things and come stay with us." and that is where she is now. I guess if she handn't reached us, she would have just found another motel, rented a car, and perhaps just vacationed here by herself. I don't know -- haven't gotten around to that as yet.

We went to brunch at Grandma's Kitchen out on I-75. Although we didn't learn all about her that first morning we have had many conversations and this is what I know. She works for the United Nations and is stationed in Lebanon. She normally wears a uniform -- complete with tie, shirt and hat. She many times wears a bullet-proof vest and carries a machine gun. I don't know exactly what her duties are there -- haven't gotten that far yet -- but she formerly was a schoolteacher in Sweden. She is 38 years old -- just three months older than our Jim. She is divorced -- has two daughters. One lives in Sweden -- about 20 -- the other one is Charlotte who is the exchange student.

After getting her settled in at our mobile home -- and I wasn't expectly company so things were not spic and span, she called her daughter in Spokane. In the excitement of the day and her being here, it was arranged that Charlotte would come to Ft. Myers as soon as a flight could be arranged. After trying all the airlines, a seat on TWA was arranged for on Friday evening, this being Wednesday, Christmas Day.

Sunday, December 29, 1991

Hi [illegible] --

I just have to get this all down before I forgot some of the details because what has happened has been the most incredible surpirse of my entire life!!!

Christmas AM, got up early and went for my usual walk. Came home and George told me someone had called and when he told them I wasn't there, they said they would call back later. I asked him who it was, and all he could rmember was it was someone who said she was "Charlotte's mother" and she sounded foreign. I couldn't think of anyone who would fit this description.

A few minutes later, the phone rang. It was a woman asking for me. She identified herself as "Charlotte's mother." Then I knew who she was! Charlotte is the exchange student from Sweden studying in Spokane, WA, the granddaughter of my half-cousin whom I have just found in Sweden and this was her daughter, Charlotte's mother calling me! She was in Ft. Myers, having arrived the night before and was at a motel downtown. I immediately told her we would pick her up and go out for ~~bruch~~ BRUNCH as it was Christmas day and that is what we had planned.

I was so nervous and excited I could hardly think straight! Future plans call for Charlotte's grandmother to come to U.S. next spring when Charlotte graduates from high school in Spokane and then we would meet. I never expected to meet any of the family before that time. But -- now it was happending.

When I knocked on the motel door and it was opened, the woman standing there said, "You look just like my mother." and gave me a big hug. I will try to describe how she looked to me. Gun-Marie is about five feet, five inches, has light brown short curley hair, weighs about 120 pounds. She wears glasses and has a beautiful smile. She has a British accent and although her English is very good, she sometimes gets things turned around. She was ready and asked if I knew of another motel she could go to as this one wasn't much -- the travel agent in Isarel had arranged it. I said, "Bring you things and come stay with us." and that is where she is now. I guess if she handn't reached us, she would have just found another motel, rented a car, and perhaps just vacationed here by herself. I don't know -- haven't gotten around to that as yet.

We went to brunch at Grandma's Kitchen out on I-75. Although we didn't learn all about her that first morning we have had many conversations and this is what I know. She works for the United Nations and is stationed in Lebanon. She normally wears a uniform -- complete with tie, shirt and hat. She many times wears a bullet-proof vest and carries a machine gun. I don't know exactly what her duties are there -- haven't gotten that far yet -- but she formerly was a schoolteacher in Sweden. She is 38 years old -- just three months older than our Jim. She is divorced -- has two daughters. One lives in Sweden -- about 20 -- the other one is Charlotte who is the exchange student.

After getting her settled in at our mobile home -- and I wasn't expectly company so things were not spic and span, she called her daughter in Spokane. In the excitement of the day and her being here, it was arranged that Charlotte would come to Ft. Myers as soon as a flight could be arranged. After trying all the airlines, a seat on TWA was arranged for on Friday evening, this being Wednesday, Christmas Day.

~~UNITED STATES POST OFFICE~~

Wooley
886 La Costa Lane
N. Fort Myers, FL 33917

ADDRESS CORRECTION
REQUESTED

FORT MYERS
14 DEC
199

U.S.MAIL

UNDELIVERABLE AS ADDRESSED
FORWARDING ORDER EXPIRED.

RETURNED TO SENDER

Mrs. Charles Norris,
Box 814
Danville, NJ 07834

AMERICAN REVOLUTION BICENTENNIAL
1776-1976

which it is located. Let us interpret the following example: "Buruvik br Ringerike B PT 3463 Ryse" meaning Buruvik is a farm (bruk) in Ringerike parish in B(uskerud) county, Postal address 3463 Ryse and Telephone and Telegraph are also Ryse. Some other abbreviations from the Postal Guide are:

bo(stad)	residence
br(uk)	farm
gd (gard)	farm
gdr (garder)	farms
P(ostadresse)	postal address
pgd (prestegard)	parsonage
pk (postkontor)	Post office
T(elegraf/elephone)	telegraph/telephone address

There are 18 counties in Norway. Prior to 1918 the term for county was **amt**, which in 1918 was changed to **fylke**. With the change of term also came a change of names for most of them, while the old historical borders were kept. Below are listed the names of the counties both prior to and after 1918 with the abbreviations used in the Postal Guide and the number of clerical districts (prestegjeld) and parishes (sogn) in each:

See table of postal guide illustration.

LOCATION OF RECORD S

The parish registers for the last 100 years or thereabout are located in the individual parishes around the country. All the records prior to that time are located in respective provincial archive (statsarkiv). Th parish registers in the provincial archives have all been microfilmed and are available at the Family History Library in Salt Lake City, Utah and through loans at all its branch libraries throughout the United States and Canada.

The addresses and jurisdictions of the provincial archives in Norway are as follows:

Statsarkivet i Oslo, Postbox 8 Kringsja, N-Oslo 8, Norway
For counties of Østfold, Oslo, Akershus, Buskerud, Vestfold and Telemark

Statsarkivet i Hamar, Strandgaten 71, N-2300 Hamar, Norway
For counties of Hedmark and Oppland.

Statsarkivet i Kristiansand, Vesterveigen 4, N-4600 Kristiansand S, Norway
For counties of Aust-Agder and Vest Agder.

Statsarkivet i Stavanger, Domkirkeplassen 3, N-4000 Stavanger, Norway
For the county of Rogaland.

Postal Guide and number of clerical districts

	Old name		New name		Districts	Parishes	
A	Akershus	A	Akershus	.25	.45		
Br	Bratsberg	Te	Telemark	.31	.57		
Bu	Buskerud	B	Buskerud	.25	.48		
F	Finnmarken	F	Finnmark	.15	.22		
H	Hedemarken	He	Hedmark	.30	.50		
JL	Jarlsberg og Larvik		V	.Vestfold	.25	48	
K	Kristian	Op	Oppland	.33	.66		
LM	Lister og Mandal	VA	Vest-Agder	22	.42		
NB	Nordre Bergenhus		SF	Sogn og Fjordane	29	79	
NT	Nordre Trondhjem		NT	Nord-Trøndelag	25	56	
Ne	Nedenes	AA	Aust-Agder	24	41		
No	Nordland	N	Nordland	43	70		
R	Romsdal	MR	Møre og Romsdal		37	87	
SB	Søndre Bergenhus		Ho	Hordaland	40	87	
St	Søndre Trondhjem		ST	Sør=Trøndelag	29	63	
Sm	Smaalenene		ø	østfold	46	46	
St	Stavanger		R	Rogaland	60	60	
T	Tromsø		Tr	Troms	37	37	

CHURCH RECORDS 1814-1827
Headings with transliteration and translation

Birth Records

Fodte Mandkjon (Fódte Kvindekjon)

No. Aar og Datum	Barnets fulde navn	Daabs Datum enten i kirken eller hjemme	Foraeldrenes Navn, Stand, Haandtering og Boepal	Faddernes Navn, Stand og Opholdssted	Avor anfort i det almindelige Jevnforelses-Register	Anmaerkninger

Male Births (Female births)

No. Year and Date	Child's full name	Christening date in the Church or Home	Parents' Name, Rank, Trade and Residence	Godparents Names, Ranks and Residence	Where found in the common index register	Remarks

Marriage Record Headings

Copulerede

No	Brudgommens Navn, Alder Haandtering og Opholdssted	Brudens Navn, Alder, Haandtering	Hvem Forloverne	Vielsesdagen	Om Forrette i Kirken eller hjemme, og i sidste Tilsaetde Bevillingens Datum

Marriages

No.	Bridegroom's Name, Age Trade and Residence	Bride's Name, Age, Trade	Sponsors	Marriage date	Whether performed in the church or home, and in the latter the date of license

Death Records

Dode Mandkjon (Dode Kvindekjon)

No.	Dodsdagen	Begravelsesdagen	Den Dodes For- og Til- Navn	Stand, Haandtering og Opholdssted	Alder

Male Deaths (Female Deaths)

No.	Death Date	Burial Date	Deceased's Given- and Sur- Names	Rank, Trade and Residence	Age

Date 8/7/90

To fill your request please recheck:

_____ Batch Number	_____ Name
_____ Input Source	_____ Event
_____ Film Number	_____ Book #
_____ Serial Sheet No.	_____ Location
_____ Date	_____ Title and Author
_____ Parents/and or spouse	

This information can be found in the IGI, the IGI Batch Number Index or the G.L.C. at your Branch Library. Your Librarian can help you. Please return this form when you have completed it and return the original order.

* The Israel Froberg entry does not appear in the Vasternorrland IGI. You need to re-check your source.

** The Input Source for the Orts entry in New Jersey is still not available. Try again in 6 mos. EEH.

THE CHURCH OF JESUS CHRIST OF LATTER-DAY SAINTS

Request for Photocopies—International Genealogical Index and Sources

Mail your order to:
Family History Department
35 North West Temple Street
Salt Lake City, Utah 84150

For Patron Use Used to return your order	**For Family History Department Use**
Name and address (include country if *not* U.S.) FRAN WOOLEY 886 LA COSTA LN. N. FT. MYERS, FL 33917	Family History Department mail services stamp RECEIVED JUN 15 1990 $ 10.00 FAMILY HISTORY DEPT. RECEIVED JUN 15 90 Family History MAIL SERVICES
Telephone number (813) 656-5422	Amount received in Family History Department $

For Family History Center Use *Do not collect money. The patron should mail this request with a check or money order.*

Family history center name	Family history center number

Instructions FT. MYERS FLORIDA FHC 009-015

1. Use this form to order photocopies of the International Genealogical Index on microfiche or an index source. ***Please use a separate form for each type of request***. For example, do not use the same form to request copies of both a patron submission and an extracted record.
2. Please provide all information necessary to identify the item to be copied.
3. The library may need to limit the number of copies or decline some photocopy requests because of copyright or other restrictions. Sources which have batch numbers that start with H, M17, M18, T000011 to T000137, T90, T9991, 694, and 696 cannot be photocopied.
4. If you have any questions, please ask a staff member at the family history center to review your completed form before you mail it.
5. Please send your check or money order (payable to the Family History Department) with the forms. There is a $2.00 minimum.
   - $.25 (cents) for each copy when you provide page numbers. (For patron submissions, the sheet number is the page number.)
   - $2.00 for each copy from an extracted record (batches C, M, P, etc.) or without a specific page number.

NOTICE WARNING CONCERNING COPYRIGHT RESTRICTIONS

The copyright law of the United States (Title 17, United States Code) governs the making of photocopies or other reproductions of copyrighted material.
Under certain conditions specified in the law, libraries and archives are authorized to furnish a photocopy or other reproduction. One of these specific conditions is that the photocopy or reproduction is not to be "used for any purpose other than private study, scholarship, or research." If a user makes a request for, or later uses, a photocopy or reproduction for purposes in excess of "fair use," that user may be liable for copyright infringement.
This institution reserves the right to refuse to accept a copying order if, in its judgment, fulfillment of the order would involve violation of copyright law.

PFGS3264 5/89 Printed in USA

EZ2/2

International Genealogical Index Microfiche *Copies are $.25 each if page numbers are provided or $2.00 if the Family History Library must look up page numbers.*

Microfiche number (from top left corner of fiche)	Edition (Year only)	Country and county (or state) (from top center of fiche)	Page numbers	Surname
EXAMPLE: *A0314*	*1988*	*England, Devon*	*14,115 - 14,118*	*Garrett*

Patron Submission *Copies of patron submitted forms are $.25 each.* You can order all-digit batch numbers except those that start with 694, 696, 725, 744, 745, 766. You can also order batch numbers that start with F, T998, and T9990. The first two digits of the batch number (**78**12603) indicate the year the form was submitted (1978). (The submitter's address may not be current.)

Full name	Parents/Spouse	Event date	Event place	Batch number	Serial sheet number	Input source
EXAMPLE: *Fisher, Georgina Adele*	*Charles Chamberlain*	*02 Aug 1882*	*Seneca Falls, Seneca, New York*	*8204703*	*88*	*884752*

Extracted Record *Copies of extracted records are $2.00 each.* You can order batch numbers that begin with C, E, J, K, M (except M17, M18), P, and 725, 744, 745, 754, and 766. You will receive a copy of the original birth or marriage record that was extracted. If you include the Parish and Vital Records computer printout number, you will receive a copy of the printout, not of the original sources.

Full name	Parents/Spouse	Event date	Event place	Batch number	Input source	Printout
EXAMPLE: *Garret, John*	*Sam Garrett/Phillipa*	*19 Mar 1683*	*Bideford, Devon, England*	*C050321*	*916812/916813*	*0933201*
FROBERG, ISAREL	ANNA OLSDR	14 OCT 1810	VASTORNORLAND SWEDEN	M406462	075003	none
FROBERG, OLOF	ANNA-BRITA STRINDHOLM	12 DEC 1847	VASTORNORLAND, SWEDEN	M408483	076058	none
FROBERG, PETTER	LISA HENRIHSDR	4 AUG 1728	HAME SWEDEN	M450472	56894	none
ORTS, JOHN L.	PHILLIP & CHARLOTTE A.	29 JUL. 1865	MORRIS-MENDHAM NJ	C512241	NA	none

Oct. 10, 1991

I am trying to locate ancestors of my grandmother and ask for your assistance. If there is a charge other than what I have included, please advise.

HELENE, b. 24 Jun 1860 - baptized in church of Sarpsborg, Norway 26 Jul 1860 as dau. of worker Anders Andersen Opsund and his wife, Marie Helvig Andersdatter. (Pg. 37 in first parish reg. of Sarpsberg)

1865 Census - Sarpsborg, Norway:

Anders Andersen - log driver - age 49 - b. in Tune parish
Marie Helvig Andersdatter - wife - age 49 - born in Tune parish
Anton Anderson - son - age 18 - unmarried
Mathea Andersdatter - dau. - age 21 - unmarried
Maren Kristine Andersdatter - dau. age 15
Helene Andersdatter - dau. age 5
(children all born in Sarpsborg

My grandmother left Norway when she was about 16 or 17. On board ship she met my grandfather, Olof Froberg, who was a sailor from Sweden, and on 21 Sept. 1880 they were married in Chicago (Cook) Ill. In 1908 they moved to Benton Harbor (Berrien) Mich. where she died on 2 Mar. 1938.

Because of the difference in ages of the last two children listed in the above census, and the age the mother would have been at her birth, I do not feel that these were Helene's parents. I had always been told that when she was born, her mother was ill with tuberculosis and knowing she was going to die soon, breathed into Helene's mouth willing her to die with her. I believe these people above are adoptive parents, possibly relatives. Is there some way I can find this information? Would there be guardanship papers or any actual birth records?

If possible, would like to know name of ship she travelled on and any information on family -- this one or another -- possibly siblings, grandparents, etc.

Please advise cost of researching this for me. Thank you.

Sincerely,

F. Froberg Wooley

886 La Costa Ln.
N. Ft. Myers, FL 33917
813/656-5422

Oct. 10, 1991

I am trying to locate ancestors of my grandmother and ask for your assistance. If there is a charge other than what I have included, please advise.

HELENE, b. 24 Jun 1860 - baptized in church of Sarpsborg, Norway 26 Jul 1860 as dau. of worker Anders Andersen Opsund and his wife, Marie Helvig Andersdatter. (Pg. 37 in first parish reg. of Sarpsberg)

1865 Census - Sarpsborg, Norway:

Anders Andersen - log driver - age 49 - b. in Tune parish
Marie Helvig Andersdatter - wife - age 49 - born in Tune parish
Anton Anderson - son - age 18 - unmarried
Mathea Andersdatter - dau. - age 21 - unmarried
Maren Kristine Andersdatter - dau. age 15
Helene Andersdatter - dau. age 5
(children all born in Sarpsborg

My grandmother left Norway when she was about 16 or 17. On board ship she met my grandfather, Olof Froberg, who was a sailor from Sweden, and on 21 Sept. 1880 they were married in Chicago (Cook) Ill. In 1908 they moved to Benton Harbor (Berrien) Mich. where she died on 2 Mar. 1938.

Because of the difference in ages of the last two children listed in the above census, and the age the mother would have been at her birth, I do not feel that these were Helene´s parents. I had always been told that when she was born, her mother was ill with tuberculosis and knowing she was going to die soon, breathed into Helene´s mouth willing her to die with her. I believe these people above are adoptive parents, possibly relatives. Is there some way I can find this information? Would there be guardanship papers or any actual birth records?

If possible, would like to know name of ship she travelled on and any information on family -- this one or another -- possibly siblings, grandparents, etc.

Please advise cost of researching this for me. Thank you.

Sincerely,

F. Froberg Wooley

886 La Costa Ln.
N. Ft. Myers, FL 33917
813/656-5422

INDEX TO BIRTH RECORDS
COOK COUNTY ILLINOIS BUREAU OF VITAL STATISTICS
FROM 1871 TO 1916

---------INDIVIDUALS NAME---------- LAST NAME	FIRST NAME	INITIAL	--BIRTH DATE-- MONTH	DAY	YEAR	BIRTH PLACE	IDENTIFICATION NUMBER
FRIZELLE	IMOGENE		MAR	22	1896	CHICAGO	0000005107
FRIZEN	A BERTHA	&	MAY	05	1894	CHICAGO	0000004562
FRIZEN	LEROY	L	JUN	15	1914	CHICAGO	0000005926
FRIZER JR	HENRY	M	FEB	06	1914	CHICAGO	0000005969
FRIZIE	FREDERICK	H	JAN	05	1892	CHICAGO	D S 163842
FRIZILKA	EDWARD		JAN	04	1915	CHICAGO	0000006019
FRIZILLE	MAURICE		MAY	29	1894	CHICAGO	0000004563
FRIZINSKY	ABRAHAM		SEP	01	1884	CHICAGO	0000064069
FRIZINSKY	ELIAS		FEB	15	1887	CHICAGO	0000005217
FRIZINSKY	JENNIE		FEB	25	1896	CHICAGO	0000004964
FRIZPATRIK	W MAGRIETT	&	JAN	06	1896	CHICAGO	0000004876
FRIZZOLONA	ANTONIO		FEB	05	1913	CHICAGO	0000005935
FRLC	JOHN	A	JUN	24	1911	CHICAGO	0000005171
FRLSCH	RUTH		AUG	11	1911	CHICAGO	0000004703
FRMITER	J SOPHIE	&	MAR	09	1873	CHICAGO	000B 76 36
FRNCAK	JADRIA		FEB	06	1915	CHICAGO	0000005822
FRNOCH	EMILIA	E	FEB	09	1910	CHICAGO	0000004730
FRNOCH	FRANCES		AUG	14	1885	CHICAGO	0000086557
FRNOCH	JUDYTA		MAR	04	1888	CHICAGO	0000007525
FRO	ADOLPH		DEC	10	1884	CHICAGO	0000070172
FRO	GEORGE		OCT	02	1886	CHICAGO	0000117737
FROBALL	LIZZIE		AUG	16	1889	CHICAGO	0000005414
FROBASEN	C MARY	&	NOV	17	1906	COOK COUNTY	0000005010
FROBASEN	C MARY	&	DEC	29	1904	COOK COUNTY	0000005335
FROBEL	ARTHUR	W	FEB	28	1913	CHICAGO	0000006024
FROBEL	EDWIN	A	JUL	27	1895	CHICAGO	D S 105632
FROBEL	JOHN		NOV	01	1892	COOK COUNTY	0000003315
FROBEL	LOUISE		MAY	01	1872	CHICAGO	00A 125 9A
FROBEL	PAULINE	M	JAN	24	1890	CHICAGO	0000003282
FROBENIUS	EMILY	A	JUL	07	1882	CHICAGO	D S 174924
FROBER	F LIZZIE	&	JUL	01	1872	CHICAGO	00A 157 10
FROBERG	ALBIEN	A	OCT	12	1896	CHICAGO	0000005227
FROBERG	ANNIE		MAR	16	1885	CHICAGO	0000076263
FROBERG	ARTHUR	B	AUG	14	1894	CHICAGO	0000004265
FROBERG	CARL	W	JUN	11	1895	CHICAGO	0000005214
FROBERG	DAVID	I	MAR	24	1892	CHICAGO	0000005027
FROBERG	EDWARD	T	JUL	13	1912	CHICAGO	0000004956
FROBERG	ELIZABETH	M	MAR	29	1910	CHICAGO	0000004810
FROBERG	ERIK	G	MAR	30	1906	CHICAGO	0000004809
FROBERG	FOREST		MAR	23	1909	CHICAGO	0000004780
FROBERG	GUSTAF	H	DEC	09	1906	CHICAGO	0D S 97670
FROBERG	HENRY	W	JUL	24	1903	CHICAGO	0000004803
FROBERG	J CHRISTIN	&	OCT	23	1910	CHICAGO	0000004943
FROBERG	JOHAN	A	NOV	01	1889	CHICAGO	0000013423
FROBERG	KARTRINA	L	MAR	10	1893	CHICAGO	0000004601
FROBERG	KENNETH	R	MAY	28	1908	CHICAGO	0D S 55961
FROBERG	LILY	A	MAR	30	1895	CHICAGO	0000004959
FROBERG	MARIE	H	SEP	24	1911	CHICAGO	0000004883
FROBERG OLIVER	OLIVA HELEN	H	MAR	21	1881	CHICAGO	0000003035
FROBERG	RUTH	L	JUN	03	1900	CHICAGO	0000005352
FROBERG	STELLA	O	MAR	30	1895	CHICAGO	0000004959

INDEX TO BIRTH RECORDS
COOK COUNTY ILLINOIS BUREAU OF VITAL STATISTICS
FROM 1871 TO 1916

---------INDIVIDUALS NAME---------- LAST NAME	FIRST NAME	INITIAL	--BIRTH DATE-- MONTH	DAY	YEAR	BIRTH PLACE	IDENTIFICATION NUMBER
FROBERG	WALTER	E	JAN	03	1891	CHICAGO	0000003956
FROBERG	WM	M	JUN	13	1899	CHICAGO	0000005266
FROBES	G ELIZA	&	JUN	06	1876	CHICAGO	000D 232 1
FROBES	H JENNIE	&	NOV	23	1912	CHICAGO	0000005027
FROBISH	LEROY	E	SEP	15	1913	CHICAGO	0000005844
FROBLASKE	JOSHIF		OCT	22	1915	COOK COUNTY	0000005581
FROBOESE	FRED	M	MAY	18	1880	CHICAGO	0000004884
FROBOESE	G LEZZIE	&	NOV	27	1881	CHICAGO	0000014430
FROBOESE	GEORGE		OCT	12	1878	CHICAGO	0000008575
FROBOLOWSGI	ELISEBETH		OCT	10	1892	CHICAGO	0000004574
FROBOSE	ELIZABETH	H	MAR	03	1916	COOK COUNTY	0000002 95
FROBY	RUTH	L	NOV	21	1915	CHICAGO	D S 199901
FROCHBROT	MAGARETHE	F	DEC	27	1890	CHICAGO	0000003822
FROCHERNOWZ	MARY		APR	25	1897	CHICAGO	0000005180
FROCHIA	ENRICO		SEP	20	1914	CHICAGO	0000005823
FROCHLICH	BERTHA	S	OCT	26	1917		

						CHICAGO	0000004585
FRIZINSKY	ABRAHAM		SEP	01	1884	CHICAGO	0000064069
FRIZINSKY	ELIAS		FEB	15	1887	CHICAGO	0000005217
FRIZINSKY	JENNIE		FEB	25	1896	CHICAGO	0000004964
FRIZPATRIK	W MAGRIETT	&	JAN	06	1896	CHICAGO	0000004876
FRIZZOLONA	ANTONIO		FEB	05	1913	CHICAGO	0000005935
FRLC	JOHN	A	JUN	24	1911	CHICAGO	0000005171
FRLSCH	RUTH		AUG	11	1911	CHICAGO	0000004703
FRMITER	J SOPHIE	&	MAR	09	1873	CHICAGO	000B 76 36
FRNCAK	JADRIA		FEB	06	1915	CHICAGO	0000005822
FRNOCH	EMILIA	E	FEB	09	1910	CHICAGO	0000004730
FRNOCH	FRANCES		AUG	14	1885	CHICAGO	0000086557
FRNOCH	JUDYTA		MAR	04	1888	CHICAGO	0000007525
FRO	ADOLPH		DEC	10	1884	CHICAGO	0000070172
FRO	GEORGE		OCT	02	1886	CHICAGO	0000117737
FROBALL	LIZZIE		AUG	16	1889	CHICAGO	0000005414
FROBASEN	C MARY	&	NOV	17	1906	COOK COUNTY	0000005010
FROBASEN	C MARY	&	DEC	29	1904	COOK COUNTY	0000005335
FROBEL	ARTHUR	W	FEB	28	1913	CHICAGO	0000006024
FROBEL	EDWIN	A	JUL	27	1895	CHICAGO	D S 105632
FROBEL	JOHN		NOV	01	1892	COOK COUNTY	0000003315
FROBEL	LOUISE		MAY	01	1872	CHICAGO	00A 125 9A
FROBEL	PAULINE	M	JAN	24	1890	CHICAGO	0000003282
FROBENIUS	EMILY	A	JUL	07	1882	CHICAGO	D S 174924
FROBER	F LIZZIE	&	JUL	01	1872	CHICAGO	00A 157 10
FROBERG	ALBIEN	A	OCT	12	1896	CHICAGO	0000005227
FROBERG	ANNIE		MAR	16	1885	CHICAGO	0000076263
FROBERG	ARTHUR	B	AUG	14	1894	CHICAGO	0000004265
FROBERG	CARL	W	JUN	11	1895	CHICAGO	0000005214
FROBERG	DAVID	I	MAR	24	1892	CHICAGO	0000005027
FROBERG	EDWARD	T	JUL	13	1912	CHICAGO	0000004956
FROBERG	ELIZABETH	M	MAR	29	1910	CHICAGO	0000004810
FROBERG	ERIK	G	MAR	30	1906	CHICAGO	0000004809
FROBERG	FOREST		MAR	23	1909	CHICAGO	0000004780
FROBERG	GUSTAF	H	DEC	09	1906	CHICAGO	OD S 97670
FROBERG	HENRY	W	JUL	24	1903	CHICAGO	0000004803
FROBERG	J CHRISTIN	&	OCT	23	1910	CHICAGO	0000004943
FROBERG	JOHAN	A	NOV	01	1889	CHICAGO	0000013423
FROBERG	KARTRINA	L	MAR	10	1893	CHICAGO	0000004601
FROBERG	KENNETH	R	MAY	28	1908	CHICAGO	OD S 55961
FROBERG	LILY	A	MAR	30	1895	CHICAGO	0000004959
FROBERG	MARIE	H	SEP	24	1911	CHICAGO	0000004883
FROBERG	OLIVA	H	MAR	21	1881	CHICAGO	0000003035
FROBERG	RUTH	L	JUN	03	1900	CHICAGO	0000005352
FROBERG	STELLA	O	MAR	30	1895	CHICAGO	0000004959

*** P 12 ***

INDEX TO BIRTH RECORDS
COOK COUNTY ILLINOIS BUREAU OF VITAL STATISTICS
FROM 1871 TO 1916

---------INDIVIDUALS NAME----------			--BIRTH DATE--				
LAST NAME	FIRST NAME	INITIAL	MONTH	DAY	YEAR	BIRTH PLACE	IDENTIFICATION NUMBER
FROBERG	WALTER	E	JAN	03	1891	CHICAGO	0000003956
FROBERG	WM	M	JUN	13	1899	CHICAGO	0000005266
FROBES	G ELIZA	&	JUN	06	1876	CHICAGO	000D 232 1
FROBES	H JENNIE	&	NOV	23	1912	CHICAGO	0000005027
FROBISH	LEROY	E	SEP	15	1913	CHICAGO	0000005844
FROBLASKE	JOSHIF		OCT	22	1915	COOK COUNTY	0000005581
FROBOESE	FRED	M	MAY	18	1880	CHICAGO	0000004884
FROBOESE	G LEZZIE	&	NOV	27	1881	CHICAGO	0000014430

INDIVIDUAL RECORD

06 MAR 1991

NAME: FROBERG, Maxine

Birth Date
19 Aug 1914

Social Security Number
561-01-5835

State of Issuance of Social Security Number
California

Death Date
Sep 1980

Death Residence Localities
33024
Hollywood, Broward, Florida
Pembroke Pines, Broward, Florida

c/r dau of
Harry Obair
FROBERG
2 dcus - Maxine
&
Elizabeth

The information on this printout is from the United States government records available under the Freedom of Information Act and is in the public domain. No claim to copyright is expressed or implied.

1926
1914
12

A:\EW CLAIM

INDIVIDUAL RECORD

06 MAR 1991 Page 1

NAME: TERWILLIGER, Edna

Birth Date
4 May 1909

Social Security Number
009-14-9203

State of Issuance of Social Security Number
Vermont

Death Date
Jan 1979

Death Residence Localities
05701
Rutland, Rutland, Vermont

Death Benefit Localities
05701
Rutland, Rutland, Vermont

The information on this printout is from the United States government records available under the Freedom of Information Act and is in the public domain. No claim to copyright is expressed or implied.

Social Security Death Index- 1988 Edition - Version 1.07

INDIVIDUAL RECORD

06 MAR 1991 Page 1

NAME: TERWILLIGER, Edna

Birth Date
4 May 1909

Social Security Number
009-14-9203

State of Issuance of Social Security Number
Vermont

Death Date
Jan 1979

Death Residence Localities
05701
Rutland, Rutland, Vermont

Death Benefit Localities
05701
Rutland, Rutland, Vermont

The information on this printout is from the United States government records available under the Freedom of Information Act and is in the public domain. No claim to copyright is expressed or implied.

Alvin Von Lan
1885 - 1935

Anna Froberg
Von Lan
1885 - 1966

Oliver H. Froberg
1883 - 1944

Olaf Froberg
1859 - 1925

Helena Froberg
1860 - 1938

David Froberg
1892 - 1914

```
            Social Security Death Index 1.07              06 MAR 1991
 Esc=Exit  F1=Help  F2=Print/Holding File  F4=Search  F5=Record Offices
ÍÍÍÍÍÍÍÍÍÍÍÍÍÍÍÍÍÍÍÍÍÍÍÍÍÍÍÍÍÍÍÍÍÍÍÍÍÍÍÍÍÍÍÍÍÍÍÍÍÍÍÍÍÍÍÍÍÍÍÍÍÍÍÍÍÍÍÍÍ;
: INDEX    Use     PgDn PgUp  ZDDDDDDDDDDDDDDDDDDDDDDDDDDDDDDDDDDDDDDDD?
:                             3 FROBERG, Elizabeth                    3
ZDDDDDDDDDDDDDDDDDDDDDDDDDDDDDDDDDDDDDDDDDDDDDDDDDDDDDDDDDDDDDDDDDDDDD?
3                            LOCALITY DETAIL                          3
3                                                                     3
3     Press F5 to see where to send for birth and death certificates. 3
3        Press TAB to move between columns.  Use      to scroll.      3
3                                                                     3
3     Death Residence Localities            Death Benefit Localities  3
CDDDDDDDDDDDDDDDDDDDDDDDDDDDDDDDDDDDDBDDDDDDDDDDDDDDDDDDDDDDDDDDDDDDD4
3 49874                               3                               3
3 Powers, Menominee, Michigan         3                               3
3                                     3                               3
3                                     3                               3
3                                     3                               3
3                                     3                               3
3                                     3                               3
3                                     3                               3
CDDDDDDDDDDDDDDDDDDDDDDDDDDDDDDDDDDDDADDDDDDDDDDDDDDDDDDDDDDDDDDDDDDD4
3  The locality information is based on zip codes.     ÍÍÍÍÍÍÍÍÍÍÍÍ; 3
3  The zip codes may include more than one locality.    : Esc=Cancel : 3
@DDDDDDDDDDDDDDDDDDDDDDDDDDDDDDDDDDDDDDDDDDDDDDDDDDDDHÍÍÍÍÍÍÍÍÍÍÍÍ<DDY
```

The information on this printout is from the United States government records available under the Freedom of Information Act and is in the public domain. No claim to copyright is expressed or implied.

Social Security Death Index– 1988 Edition – Version 1.07

INDIVIDUAL RECORD

06 MAR 1991 — Page 1

NAME: FROBERG, Elizabeth

Birth Date
18 Aug 1877

Social Security Number
384-24-1762

State of Issuance of Social Security Number
Michigan

Death Date
Feb 1970

Death Residence Localities
49874
Powers, Menominee, Michigan

The information on this printout is from the United States government records available under the Freedom of Information Act and is in the public domain. No claim to copyright is expressed or implied.

Social Security Death Index- 1988 Edition - Version 1.07

INDIVIDUAL RECORD

06 MAR 1991 Page 1

NAME: FROBERG, Mildred

Birth Date
10 Jan 1913

Social Security Number
026-14-5257

State of Issuance of Social Security Number
Massachusetts

Death Date
Jul 1975

Death Residence Localities
02188
Boston, Suffolk, Massachusetts

The information on this printout is from the United States government records available under the freedom of Information Act and is in the public domain. No claim to copyright is expressed or implied.

Social Security Death Index- 1988 Edition - Version 1.07

INDIVIDUAL RECORD

06 MAR 1991 Page 1

NAME: FROBERG, Maxine

Birth Date
19 Aug 1914

Social Security Number
561-01-5835

State of Issuance of Social Security Number
California

Death Date
Sep 1980

Death Residence Localities
33024
Hollywood, Broward, Florida
Pembroke Pines, Broward, Florida

c/r dau of
Hmy Oberu
FROBERG
2 dens-Maxine
Utzfield

The information on this printout is from the United States government records available under the freedom of Information Act and is in the public domain. No claim to copyright is expressed or implied.

1926
1914
12

A:\EW CLAIM

```
                    Social Security Death Index 1.07                    06 MAR 1991
Esc=Exit  F1=Help  F2=Print/Holding File  F4=Search  F5=Record Offices
ÚÄÄÄÄÄÄÄÄÄÄÄÄÄÄÄÄÄÄÄÄÄÄÄÄÄÄÄÄÄÄÄÄÄÄÄÄÄÄÄÄÄÄÄÄÄÄÄÄÄÄÄÄÄÄÄÄÄÄÄÄÄÄÄÄÄÄÄÄÄÄÄÄÄÄÄ¿
³ INDEX    Line     PgUp: PgDn  ÚÄÄÄÄÄÄÄÄÄÄÄÄÄÄÄÄÄÄÄÄÄÄÄÄÄÄÄÄÄÄÄÄÄÄÄÄÄÄÄÄ¿
³                              ³ FRIBERG, Maxine                            ³
ÀÄÄÄÄÄÄÄÄÄÄÄÄÄÄÄÄÄÄÄÄÄÄÄÄÄÄÄÄÄÄÄÄÄÄÄÄÄÄÄÄÄÄÄÄÄÄÄÄÄÄÄÄÄÄÄÄÄÄÄÄÄÄÄÄÄÄÄÄÄÄÄÄÄÄÄ´
³                            LOCALITY DETAIL                              ³
³                                                                         ³
³      Press F5 to see where to send for birth and death certificates.    ³
³         Press TAB to move between columns.  Use      to scroll.         ³
³                                                                         ³
³      Death Residence Localities              Death Benefit Localities   ³
ÃÄÄÄÄÄÄÄÄÄÄÄÄÄÄÄÄÄÄÄÄÄÄÄÄÄÄÄÄÄÄÄÄÄÄÄÄÄÄÄÄÄÄÄÄÄÄÄÄÄÄÄÄÄÄÄÄÄÄÄÄÄÄÄÄÄÄÄÄÄÄÄÄÄÄÄ´
³ 33024                                ³                                  ³
³ Hollywood, Broward, Florida          ³                                  ³
³ Pembroke Pines, Broward, Florida     ³                                  ³
³                                      ³                                  ³
³                                      ³                                  ³
³                                      ³                                  ³
³                                      ³                                  ³
³                                      ³                                  ³
ÃÄÄÄÄÄÄÄÄÄÄÄÄÄÄÄÄÄÄÄÄÄÄÄÄÄÄÄÄÄÄÄÄÄÄÄÄÄÄÄÄÄÄÄÄÄÄÄÄÄÄÄÄÄÄÄÄÄÄÄÄÄÄÄÄÄÄÄÄÄÄÄÄÄÄÄ´
³  The locality information is based on zip codes.          ÚÄÄÄÄÄÄÄÄÄÄÄÄ¿  ³
³  The zip codes may include more than one locality.         ³ Esc=Cancel ³  ³
ÀÄÄÄÄÄÄÄÄÄÄÄÄÄÄÄÄÄÄÄÄÄÄÄÄÄÄÄÄÄÄÄÄÄÄÄÄÄÄÄÄÄÄÄÄÄÄÄÄÄÄÄÄÄÄÄÄÄÄÄÄÄÄÄÄÄÄÄÄÄÄÄÄÄÄÄ´
```

The information on this printout is from the United States government records available under the Freedom of Information Act and is in the public domain. No claim to copyright is expressed or implied.

Social Security Death Index- 1988 Edition - Version 1.07

06 MAR 1991 SELECTED ENTRIES Page 1

Names	Event Date	Place (Iss./Res.)
FRIBERG, Maxine.....	B: 19 Aug 1914	~~California~~ Ill or Ind
561-01-5835	D: Sep 1980	Florida
FROHBERG, Melvin.....	B: 15 Mar 1892	Wisconsin
388-05-4366	D: Feb 1973	Wisconsin
FRIBERG, Merton.....	B: 19 Oct 1917	Illinois
353-03-4818	D: Mar 1987	New Jersey
FREIBERG, Mildred.....	B: 22 Dec 1885	Ohio
279-24-7493	D: Dec 1962	
FREIBERG, Mildred.....	B: 14 Aug 1901	Iowa
482-10-2935	D: Sep 1979	Rhode Island
FREIBERG, Mildred.....	B: 29 Feb 1904	New York
076-01-7003	D: Sep 1972	New York
FREIBERG, Mildred.....	B: 8 Sep 1904	Ohio
268-09-9481	D: 14 Nov 1984	Ohio
FREIBERG, Mildred.....	B: 16 Dec 1907	New York
125-14-6575	D: Jan 1996	New York
FREIBERG, Mildred.....	B: 4 May 1909	Kansas
512-16-0256	D: 13 Apr 1988	California
FREIBERG, Mildred.....	B: 22 Mar 1911	Missouri
493-05-1791	D: Oct 1986	Missouri
FROBERG, Mildred.....	B: 10 Jan 1913	Massachusetts
026-14-5237	D: Jul 1975	Massachusetts
FRIBERG, Mildred.....	B: 25 Dec 1914	California
573-30-9857	D: Sep 1980	
FREIBERG, Milton.....	B: 12 Jun 1877	Washington
536-05-5579	D: Feb 1969	California
FREIBERG, Milton.....	B: 7 Feb 1904	Kentucky
402-32-2776	D: Dec 1983	Kentucky
FREIBERG, Milton.....	B: 26 Jan 1913	Texas
455-76-0427	D: Jan 1996	Texas
FRIBERG, Maxine.....	B: 19 Aug 1914	California
561-01-5835	D: Sep 1980	Florida

Abbreviations: B=Birth D=Death

(continued)

FREIBERG, Mildred.....	B: 22 Dec 1885	Ohio
278-24-7493	D: Dec 1962	
FREIBERG, Mildred.....	B: 14 Aug 1901	Iowa
482-10-2935	D: Sep 1979	Rhode Island
FRIEBERG, Mildred.....	B: 29 Feb 1904	New York
076-01-7003	D: Sep 1972	New York
FREIBERG, Mildred.....	B: 8 Sep 1904	Ohio
268-09-9481	D: 14 Nov 1984	Ohio
FRIEBERG, Mildred.....	B: 16 Dec 1907	New York
125-14-6575	D: Jan 1986	New York
FREIBURG, Mildred.....	B: 4 May 1908	Kansas
512-16-8256	D: 13 Apr 1988	California
FREIBERG, Mildred.....	B: 22 Mar 1911	Missouri
493-05-1791	D: Oct 1986	Missouri
FROBERG, Mildred.....	B: 10 Jan 1913	Massachusetts
026-14-5237	D: Jul 1975	Massachusetts
FRIBERG, Mildred.....	B: 25 Dec 1914	California
573-30-9857	D: Sep 1980	
FREIBERG, Milton.....	B: 12 Jun 1877	Washington
536-05-5579	D: Feb 1969	California
FREIBERG, Milton.....	B: 7 Feb 1904	Kentucky
402-32-2776	D: Dec 1983	Kentucky
FREIBERG, Milton.....	B: 26 Jan 1913	Texas
455-76-8427	D: Jan 1986	Texas
FRIBERG, Maxine.....	B: 19 Aug 1914	California
561-01-5835	D: Sep 1980	Florida

Abbreviations: B=Birth D=Death

(continued)

Names	Event Date	Place (Iss./Res.)

(continued)

FROBERG, Albin.....	B: 7 Apr 1906	Michigan
370-05-5967	D: Jan 1975	Michigan

Abbreviations: B=Birth D=Death

The information on this printout is from the United States government records available under the Freedom of Information Act and is in the public domain. No claim to copyright is expressed or implied.

Ans. 2-4-92

JANUARY 22, 1992

FRANCES WOOLEY
886 LaCOSTA LANE
NORTH FORT MYERS, FL 33917

DEAR FRANCES:

I AM WRITING IN REGARD TO AN ENTRY IN EVERTON'S ROOTS CELLAR FOR **OLOF H. FROBERG,** b. 1824 IN SWEDEN. I WOULD LIKE TO OBTAIN A FAMILY GROUP SHEET AND/OR ANY INFORMATION YOU MAY HAVE ON HIM, IF POSSIBLE. I AM RESEARCHING THE FAMILY SURNAME OF FREBURG, BUT HAVE ALSO FOUND SPELLINGS OF FREDBURG, FREEBERG, ETC. THEREFORE, I WANTED TO CHECK ON YOUR RESEARCH IN THE OFF CHANCE THAT IT COULD POSSIBLY HELP ON MY SEARCH.

I HAVE ENCLOSED AN ENVELOPE FOR YOUR USE. I WILL LOOK FORWARD TO HEARING FROM YOU. EVEN THOUGH IT IS A "LONGSHOT", SOMETIMES THESE PAY OFF!!

THANKS FOR YOUR HELP!

SINCERELY,

Laurel Olson

LAUREL OLSON
7502 WEST WALNUT
YAKIMA, WA 98908

7502 W. Walnut
Yakima, WA 98908

YAKIMA, WA 989
PM
27 JAN
1992

YAKIMA
JAN 22 '92
WASH.
U.S. POSTAGE
.29
RB METER
1570328

Frances Wooley
886 LaCosta Lane
North Fort Myers, FL 33917

Q3

Wednesday, April 28, 1982

My name is Frances Rose Froberg Wooley. I was born at Mercy Hospital in Benton Harbor, Michigan on January 12, 1926, the only child of Rose Barfelz and Albin Froberg. They had been married almost eight years.

Rose Ernestine Barfelz was born in Bridgman, Michigan on August 11, 1983 to Augusta Kunde and Carl Barfelz, third child and also third girl in the family. Augusta and Carl came to the United States in 1893 (spring) from Posan (Poland) Germany.

Albin Froberg was born in Chicago Ill. 10-12-1896 to Helena ~~Johnson~~ Anderson and Olaf Froberg. Helena came to the United States as a young orphan from ~~Sweden~~ Norway; her mother died when she was an infant from TB. (Relatives told her that her mother breathed into her mouth when she knew she herself was dying because she didn't want to leave her baby behind.)

Olaf had gone to sea as a sailor - Sweden at the age of fourteen, and met Helena when she was on her way to the United States.

Olaf and Helena had five children:

Anna, who married Al Von Sar and had two daughers,

Violet (married John Pate) and Lauretta (never married)

one child Patty

Oliver (married and divored several time)(also called Henry)

Albin (my father) \ 2 daus: MAXINE + ELIZABETH

Dave (never married - died very young from a ruptered appendix)

Arthur (married Thelma Krause Lange Burandt)
and had four children
Muriel (Duda), Janice (Lange),Vincent, and Wayne

William (married Bertha Zick)
and had two sons
William (married Jean Tessman, then Helen _____ died)(died 5/1986)
~~and had two sons~~
William, Diana, and (girl)

and James (married Betty Richey)

Susie (married Jon Wetmore and had two daughters)

James (married

SALLY ~~(girl)~~ DENNISON

James (married Betty Richey)
Children:
Susie
James
Sally

Atrhur Froberg's children and William and James Froberg's children all have children, but I have not kept in touch with them.

Buried in Crystal Springs Cemetary, Benton Harbor, Mich. (Berrien County)

Olaf Froberg
Helena Anderson Froberg
David Isarel Froberg
Albin Froberg
William Froberg
Anna Froberg Von Sar
Oliver Henry Froberg

Atrhur Froberg is buried in the Scotdale Cemetary, Berrien County.

In the local phone directory for 1986-1987

Frances Froberg, (2nd wife of William J. Froberg, I)
823 Van Brunt, St. Joseph, Mich.
James A. Froberg, son of Wm. Froberg, I, 1153 W. Glenlord Rd., St. Joseph, Mich.
Karla K. Froberg, former wife of Wayne Froberg, 6049 Red Arrow Hwy., Stevensville, Mich.
L. L. Froberg, (believe this to be daughter of Karla, above)
same address
Sally Froberg, daughter of James A., married since publication of book.
William H. Froberg, son of Wm. J. Froberg, II, 5080 St. Joseph, Stevensville, Mich.
William J. Froberg, II, 2212 Shawasee Ln., Stevensvlle, Mich.

L 06

S WEDEN

K 0154

NAME / FATHER/MOTHER OR SPOUSE (SEX: M MALE/F FEMALE/H HUSBAND/W WIFE)		TYPE	EVENT DATE	PARISH, TOWN	B	E	S	SOURCE BATCH	SOURCE SERIAL SHEET
JOHAN, FREDRIKSSON	M	C	26APR1846	SKOG	CLEARED	CLEARED	CLEARED	C408502	2584
FREDR. LINDGREN/MAGDALENA ERSDR									
JOHANNES, FREDRIKSSON	M	C	30JAN1848	LJUSTORP	14MAR1979SL	11APR1979SL	02MAY1979SL	7900951	2
FREDRIK ASLUND/BRITA JANSDOTTER									
JOHAN, FREDRIKSSON	H	M	04NOV1855	GRUNDSUNDA			CLEARED	M408643	0601
MAGDALENA CATHARINA ASPLUND									
JONAS, FREDRIKSSON Σ MARTHA GRETHA PEHRSDR	H	M	13JUN1859	MO			29SEP19810G	M408593	0042
JONAS, FRIMODIG SARA CAISA ANDERSDR	H	M	06APR1795	SABRA			20OCT19830K	M408192	0913
JOH. FREDRIC, FRIMODIG CATHARINA HANSDR	H	M	26OCT1817	SABRA			25OCT19830K	M408192	2098
JONAS, FRISK KAREN THOMASDR	H	M	04NOV1739	TUNA			CLEARED	M408022	0184
JOHAN, FRISK MARTA ERSDR	H	M	06NOV1768	TUNA			CLEARED	M408022	0342
JOHAN, FRISKOPP SEGRID EHRSDR	H	M	27OCT1734	TUNA			CLEARED	M408022	0160
JOHAN, FRÖBERG MARTA STINA NORBERG	H	M	29JUN1849	HAGGDANGER			CLEARED	M408243	0763
JOHAN PETER, FROBERG CECILIA OLSDR	H	M	17JUL1859	LJUSTORP			17SEP19810G	M408153	0208
JONAS, FRÖBERG	M	C	05MAY1861	SABRA	CLEARED	CLEARED	CLEARED	8404850	81
JONAS M. FROBERG/CAJSA STINA STEFANSDOTTER									
JOHANNES, FROBERG	M	B	15APR1870	VILLOLA,VIKSJO	29FEB1984JR	20MAR1984JR	04APR1984JR	T000010	3628
JOHAN JOHANSSON FROBERG/ANNA MARGARETA ABERG									
JONAS, FRÖBERG ANNA KRISTINA BYLUND	H	M	24NOV1888	TYNDERO			CLEARED	8404850	86
JONAS, FROM MAGDALENA PEHRSDR.	H	M	05JUL1829	GRUNDSUNDA			CLEARED	M408643	0207
JOHAN, FUNDIN MAJA STINA	H	M	03DEC1797	OFVERLANNAS			CLEARED	M408342	0141
JAN, FUNDIN MARTHA OLOFSDR	H	M	26DEC1827	OFVERLANNAS			12JUL1983IF	M408343	0036
JOH., FUNDIN ANNA BRITA HAGSTROM	H	M	13OCT1831	OFVERLANNAS			12JUL1983IF	M408343	0057
JOHAN, FUNDIN ANNA GRETA PEHRSDR	H	M	25SEP1842	OFVERLANNAS			12JUL1983IF	M408343	0121
JONAS GUSTAF, G.	M	C	30NOV1834	HAGGDANGER	CLEARED	CLEARED	CLEARED	C408243	2685
G. ER. BY/MARTHA BRITA JONSDR									
JOHAN PETTER, G.	M	C	28JAN1838	TUNA	CLEARED	CLEARED	CLEARED	C408022	4021
G. ORBOM/JOHANNA KJELLSTROM									
JOHAN EPHRAIM, G.	M	C	18NOV1838	GALSJO	CLEARED	CLEARED	CLEARED	C408322	0349
G. LUDV. ASPHOLM/CATH. JOH. CLASON									
JOHAN OLOF, G.	M	C	09APR1843	TUNA	CLEARED	CLEARED	CLEARED	C408022	4290
G. O. GISSBERG/CATHRINA ULRIKA									
JONAS, G. G. MODIN/CAROLINA EDIN	M	C	20JAN1859	TASJO	CLEARED	CLEARED	CLEARED	C405494	0573
JONN, GABRIELSSON GABRIEL JONSSON/	M	B	07SEP1677	ARNAS	19MAR19750G	19APR19750G	10JUN19750G	7419905	60
JOHANNES, GABRIELSSON GABRIEL OLOFSSON/	M	C	20JUL1718	RAMSELE	CLEARED	CLEARED	CLEARED	C408432	0158
JOHAN, GABRIELSSON ANNA SIULSSON	H	M	06JAN1720	SIDENSJO			29OCT1954SL	A456907	0025
JOHAN, GABRIELSSON ANNICKA MARTENSDR	H	M	07MAY1721	TUNA			CLEARED	M408022	0131
JAN FREDR., GABRIELSSON	M	C	27NOV1788	GALSJO	CLEARED	CLEARED	CLEARED	C408322	0072
GABRIEL SUNDBAUM/ANNA CHRISTINA LODIN									
JONAS, GABRIELSSON	M	C	25DEC1807	BJORNA	24MAY1983AZ	13JUL1983AZ	02SEP1983AZ	C408602	0191
GABRIEL GABRIELSSON/CARIN JONSDR									
JONAS, GABRIELSSON	M	C	16DEC1812	BJORNA	24MAY1983AZ	13JUL1983AZ	02SEP1983AZ	C408602	0339
GABRIEL GABRIELSSON/CATHARINA JONSDR									
JONAS, GABRIELSSON	M	C	28MAY1833	BJORNA	24MAY1983AZ	14JUL1983AZ	02SEP1983AZ	C408602	1104
GABRIEL PEHRSSON/SIGRID CAJSA JONSDR									
JON, GABRIELSSON SARA OSTENSDR	H	M	29SEP1833	BJORNA			08MAR19830K	M408602	0221
JOHAN, GABRIELSSON ANNA BROTA OLSDR	H	M	01NOV1850	SOLLEFTEA			07FEB19840G	M408363	0113
JOHAN, GABRIELSSON MAGDAL. HOLMBERG	H	M	02APR1852	SANGA			10JAN1984SW	M408353	0091
JON, GABRILSSON SARA JONSDOTTER	H	M	15APR1694	SIDENSJO			14FEB19790G	7815351	27
JOHAN, GALFGREN ANNA BRITA PARSDR	H	M	14MAY1848	SJALEVAD			08SEP1983PV	M408584	2818
JONAS, GALLDIN CATHARINA MARTENSDR	H	M	24JUN1851	LJUSTORP			17SEP19810G	M408153	0086
JOH. HINDRIC, GALON STINA LINDSTROM	H	M	02MAY1779	OFVERLANNAS			CLEARED	M408342	0079
JOHAN ERLAND, GAVELIUS	M	C	07MAY1816	HARNOSAND	01FEB1941	21FEB1941AZ	10JUN19720G	7129360	21
P. GAVELIUS/C. H. CLASSON									
JOHAN PAULUS, GEDERBORG	M	B	01FEB1845	SUNDSVALL	02JUL1982IF	11SEP1982IF	16SEP1982IF	8212750	75
JOH. GEDERBORG/EMANIA STAAF									
JONAS EMMANUEL, GEDERBORG	M	B	20JUL1851	SUNDSVALL	INFANT	INFANT	16SEP1982IF	8212750	75
JOH. GEDERBORG/EMANIA STAAF									
JOHAN, GENBERG STINA NILSDR	H	M	29OCT1837	SJALEVAD			07SEP1983PV	M408584	2548
JONAS, GENSJO GRETA NILSDR	H	M	03JUN1844	ANUNDSJO			CLEARED	M408574	0125

FOR 'Σ', '>', 'a', '#' SEE PAGE 11 OF INSTRUCTIONS

A = ADULT CHRISTENING B = BIRTH C = CHRISTENING D = DEATH OR BURIAL F = BIRTH OR CHRISTENING OF FIRST

COUNTRY: SWEDEN COUNTY: VASTERNORRLAND AS OF JUN 1984 PAGE 865

K0154

NAME / SEX:M MALE/F FEMALE/H HUSBAND/W WIFE / FATHER/MOTHER OR SPOUSE	TYPE		EVENT DATE	PARISH, TOWN	B	E	S	SOURCE BATCH	SOURCE SERIAL SHEET
JONSSON, JOHANNA CHRISTINA									
JONSSON, JOHANNA CHRISTINA	F	C	20DEC1857	SOLLEFTEA	CLEARED	CLEARED	CLEARED	C408363	0770
JOHAN GULICKSSON/STINA LISA GABRIELSDR									
JONSSON, JOHANNA CHRISTINA	F	C	25JUL1858	NJURUNDA	CLEARED	CLEARED	CLEARED	C407993	0422
JOHAN SANDIN/ANNA STINA OLSDR									
JONSSON, JOHANNA CHRISTINA	F	C	15MAY1859	BOTHEA	26MAY1982WA	08JUL1982WA	29OCT1982WA	C408313	0167
JOHAN TYSK/MAJA CAJSA TORNEKRANTS									
JONSSON, JOHANNA CHRISTINA	F	C	30OCT1859	LJUSTORP	28JUN19820G	27APR19820G	05MAY19820G	C408153	0970
JOHAN DAHLBERG/STINA GRETA ERSDR									
JONSSON, JOHANNA CHRISTINA	F	C	06DEC1859	GRUNDSUNDA	CLEARED	CLEARED	CLEARED	C408643	3522
JONAS JONSSON DOMEIJ/ANNA STINA ISAKSDR.									
JONSSON, JOHANNA CICILIA	F	C	03JUL1808	LJUSTORP	INFANT	INFANT	22JUN1979SW	7901050	7
JAN NILSSON/GRETA CICILIA									
JONSSON, JOHANNA CICILIA	F	C	16JUL1809	LJUSTORP	23FEB1979SW	22JUN1979SW	22JUN1979SW	7901050	7
JAN NILSSON/CICILIA JONSDOTTER									
JONSSON, JOHANNA FREDRIKA	F	C	12NOV1823	GRUNDSUNDA	CLEARED	CLEARED	CLEARED	C408643	0481
JONAS BOMAN/ANNA SOPHIA LUNDBERG									
JONSSON, JOHANNA FREDRIKA	F	B	19JUL1863	VIKSJO	13MAY1975SL	10JUN1975SL	04AUG1975SL	7431701	34
JOHAN FROBERG/ANNA GRETA ABERG									
JONSSON, JOHANNA GUSTAFVA	F	C	02JUL1848	BJORNA	16APR1983AZ	04MAY1983AZ	31AUG1983AZ	C408602	1807
JONAS GUSTAF PEHRSSON/ANNA JOHANSDR									
JONSSON, JOHANNA HELENA	F	C	18AUG1852	SOLLEFTEA	CLEARED	CLEARED	CLEARED	C408363	0495
JOH. OL. HILLBOM/SARA BR. GERDIN									
JONSSON, JOHANNA JOSEFINA	F	C	05APR1857	NJURUNDA	CLEARED	CLEARED	CLEARED	C407993	0333
JOHAN LINDBOM/STINA PERSDR									
JONSSON, JOHANNA JUSTINA	F	C	12APR1840	TUNA	CLEARED	CLEARED	CLEARED	C408022	4132
JOHAN DANIELSSON/ANNA NILSDR									
JONSSON, JOHANNA MAGDALENA	F	C	09JUL1850	MO	27MAY1982WA	08JUL1982WA	29OCT1982WA	C408592	0828
JOHAN JONSSON/CARIN HANSDR									
JONSSON, JOHANNA MAGDALENA	F	C	03FEB1856	HOGSJO	26MAY1982WA	07JUL1982WA	29OCT1982WA	C408263	0674
JON OLOFSSON/ANNA MAGD. PEHRSDR									
JONSSON, JOHANNA MAGDALENA	F	C	24MAY1857	HOGSJO	26MAY1982WA	07JUL1982WA	29OCT19#2WA	C408263	0748
JON OLSSON/ANNA MAGDALENA PEHRSDR									
JONSSON, JOHANNA MAGDLENA	F	C	02SEP1838	SANGA	CLEARED	CLEARED	CLEARED	C408353	0186
JAN LARSSON/MAGDALENA PEHRSDR									
JONSSON, JOHANNA MAGL.	F	C	10JUL1858	STODE	CLEARED	CLEARED	CLEARED	C408043	0883
JONAS SKOGSBERG/ANNA MAG. ANDERSDR									
JONSSON, JOHANNA MARGARETHA	F	C	20FEB1857	SOLLEFTEA	CLEARED	CLEARED	CLEARED	C408363	0727
JON GORANSSON/CHRISTINA NORDSTROM									
JONSSON, JOHANNA MARGARETHA	F	C	29NOV1885	AS,LJUSTORP	20MAR1982SW	09APR1982SW	09APR1982SW	8203380	8
JONAS WILHELM JONSSON/MARGRETA KATARINA ANDERSDOTTER									
JONSSON, JOHANNA MARGARETHA	W	M	12OCT1913	LIDEN			08APR1982SW	8200051	47
JOHAN HERMAN NASBERG									
JONSSON, JOHANNA MARGRETA	F	C	24FEB1857	GRUNDSUNDA	CLEARED	CLEARED	CLEARED	C408643	3237
JONAS LINDBERG/MAJA STINA OLOFSDR.									
JONSSON, JOHANNA MARGRETA	F	C	24JUL1859	SOLLEFTEA	CLEARED	CLEARED	CLEARED	C408363	0866
JAN JANSSON/SARA BRITA ANDDR									
JONSSON, JOHANNA MARGRETHA	F	C	20SEP1858	SOLLEFTEA	CLEARED	CLEARED	CLEARED	C408363	0815
JOH. ER. LUNDBERG/SARA BRITA JONSDR									
JONSSON, JOHANNA MARIA	F	C	10OCT1832	GUDMUNDRA	25JAN1979SL	17FEB1979SL	23MAR1979SL	7830450	58
JOH WAHLSTROM/CATARINA OLSDOTTER									
JONSSON, JOHANNA MARIA	F	C	21APR1838	GRUNDSUNDA	CLEARED	CLEARED	CLEARED	C408643	1593
JONAS NILSSON/HENRICA JONSDR.									
JONSSON, JOHANNA MARIA	F	C	27JUN1858	HOGSJO	26MAY1982WA	07JUL1982WA	29OCT1982WA	C408263	0807
JON OLSSON/ANNA MAGD. PEHRSDR									
JONSDR., JOHANNA MARIA #	W	M	13JUN1859	GRUNDSUNDA			CLEARED	M408643	0654
FRANS OLOF NORDWALL									
JONSSON, JOHANNA MATHILDA	F	C	16MAY1857	SOLLEFTEA	CLEARED	CLEARED	CLEARED	C408363	0744
JOH. LEON. BACKSTROM/SOPH. MATHILDA KJELLSTROM									
JONSSON, JOHANNA OTTILIA	F	B	07JUN1875	MO	14APR1972SW	21JUL1972SW	21JUL1972SW	7200730	46
JONAS FORSGREN/MARTHA LISA JOHANSDOTTER									

A = ADULT CHRISTENING B = BIRTH C = CHRISTENING D = DEATH OR BURIAL F = BIRTH OR CHRISTENING OF FIRST KNOWN CHILD M = MARRIAGE N = CENSUS W = WILL ALL OTHERS = MISCELLANEOUS

FOR 'Σ', '>', 'a', '#' SEE PAGE 11 OF

K015

NAME / SEX:M MALE/F FEMALE/H HUSBAND/W WIFE / FATHER/MOTHER OR SPOUSE		TYPE	EVENT DATE	PARISH, TOWN	B	E	S	SOURCE BATCH	SOURCE SERIAL SHEET
JONSSON, JOHANNA									
JONSSON, JOHANNA	F	C	30MAY1847	GRANINGE	14JUN1977SL	07JUL1977SL	08NOV1977SL	7700617	96
JON PEHRSSON/SARA GRETHA ERSDOTTER									
JONSSON, JOHANNA	F	C	28OCT1847	MO	26MAY1979SL	15AUG1979SL	03OCT1979SL	7906451	81
JONAS WIKBERG/ANNA BRITA LOGDBERG									
JONSSON, JOHANNA	F	C	19MAY1848	SOLLEFTEA	CLEARED	CLEARED	CLEARED	C408363	0313
JOHAN FORSSLUND/BRITA JONSDR									
JONSSON, JOHANNA	F	B	27JUL1849	LJUSTORP	28JUN19820G	24APR19820G	05MAY19820G	C408153	0282
JOHANNES MATTSSON/WILH._ AUGUSTA TUNELLI									
JONSSON, JOHANNA	F	C	01SEP1850	RESELE	14OCT1982SG	14DEC1982SG	20JAN1983SG	C408403	0079
JOH. OL. NOREN/SARA STINA PEHRSDR									
JOHANSDR, JOHANNA	F	C	10NOV1850	DAHL	CLEARED	CLEARED	UNCLEARED	C408302	1867
/ANNA MARIA JOHANSDR									
JONSSON, JOHANNA	F	C	10NOV1850	GRUNDSUNDA	CLEARED	CLEARED	CLEARED	C408643	2671
JOHAN OLOF BERGLUND/MARIA LOVISA JOHANSDR.									
JONSSON, JOHANNA	F	C	27FEB1851	LJUSTORP	28JUN19820G	24APR19820G	05MAY19820G	C408153	0381
JOHAN OLOF OLOFSSON/MARTA BRITA JANSDR									
JONSSON, JOHANNA	F	C	09MAY1851	OFVERLANNAS	CLEARED	CLEARED	CLEARED	C408343	0640
JOH. ER. ERSSON/BRITA CAJSA OLSDR									
JONSSON, JOHANNA	F	C	06JUL1851	SANGA	CLEARED	CLEARED	CLEARED	C408353	0374
JOH. ANDERSSON/GRETHA NILSDR									
JONSSON, JOHANNA	F	C	21SEP1851	RESELE	14OCT1982SG	14DEC1982SG	20JAN1983SG	C408403	0130
JOHAN OLOFF. LINDGREN/MARTHA BR. OLOFSDR									
JANSDR, JOHANNA	W	M	19SEP1852	STIGSJO			13OCT1982LA	M408223	0110
JOHAN PETTER SJOLUND									
JONSSON, JOHANNA	F	B	25DEC1852	HOGSJO	25MAY1982WA	07JUL1982WA	28OCT1982WA	C408263	0478
JONAS WALANGER/SARA STINA VALIN									
JONSSON, JOHANNA	F	C	12FEB1854	OFVERLANNAS	CLEARED	CLEARED	CLEARED	C408343	0715
JOH. ER. ERSSON/BRITA CAJSA OLSDR									
JONSSON, JOHANNA	F	C	04FEB1855	WIBYGGERA	CLEARED	CLEARED	CLEARED	C408533	1427
JOHAN STRANDQUIST/GRETA STINA JACSDR									
JONSDR, JOHANNA	W	M	JUN1855	WIBYGGERA			16SEP1983IF	M408533	0274
PEHR JOHANSSON									
JONSSON, JOHANNA	F	C	19SEP1855	WIBYGGERA	CLEARED	CLEARED	CLEARED	C408533	1475
JAN ERSSON/CARIN NILSDR									
JONSSON, JOHANNA	F	C	09DEC1855	DAHL	CLEARED	CLEARED	CLEARED	C408302	1999
JONS OLSSON/STINA DOROTHEA NILSDR									
JONSSON, JOHANNA	F	C	26JUN1856	STODE	CLEARED	CLEARED	CLEARED	C408043	0685
JONS JONSSON/GRETA CAJSA NILSDR									
JONSSON, JOHANNA	F	C	20JUL1856	BOTHEA	26MAY1982WA	08JUL1982WA	29OCT1982WA	C408313	0061
JOHAN BERGQUIST/MARTHA STINA UNDIN									
JONSSON, JOHANNA	F	C	03OCT1858	GALSJO	29JUN1982LG	23SEP1982LG	08DEC1982LG	C408323	0165
JOHAN HOLMBERG/BRITA CAJSA HANSDR									
JONSDR., JOHANNA #	W	M	15OCT1858	GRUNDSUNDA			CLEARED	M408643	0645
JAKOB WESTERLUND									
JONSSON, JOHANNA	F	C	21DEC1858	GRUNDSUNDA	CLEARED	CLEARED	CLEARED	C408643	3416
JOHAN ERIK GRUNDSTROM/BRITA MAGDALENA ABERG									
JONSSON, JOHANNA	F	C	17MAY1859	NJURUNDA	CLEARED	CLEARED	CLEARED	C407993	0467
JOHAN NORDLING/MARTA LISA JOHANSDR									
JONSDOTTER, JOHANNA	F	B	24SEP1860	TORROM,NORA	08JUL1980SW	17JUL1980SW	17JUL1980SW	8000019	2
JON JONSSON/MAGDALENA NILSDOTTER									
JONSSON, JOHANNA	F	C	14NOV1861	TORSAKER	04AUG19780G	05OCT19780G	24NOV19780G	7810251	56
JONAS LINDBERG/BRITA CAJSA HANSDR									
JONSDOTTER, JOHANNA	W	M	08MAR1863	MODER,NORA			01FEB1978SW	7707409	77
CARL HENRIK ANDERS BRATTSTROM									
JONSSON, JOHANNA CAROLINA	F	C	25MAY1856	RESELE	14OCT1982SG	14DEC1982SG	20JAN1983SG	C408403	0343
JOH. LARSON WESSTROM/STINA ANDERSDR									
JONSSON, JOHANNA CAROLINA	F	C	06JAN1858	SOLLEFTEA	CLEARED	CLEARED	CLEARED	C408363	0775
JOH. OLSSON/ANNA LENA STRINDBERG									
JONSDR, JOHANNA CAROLINA	W	M	17JUL1859	NJURUNDA			16JUN1983LG	M407993	0157
PEHR NASLUND									
JONSSON, JOHANNA CHRISTINA	F	C	15DEC1850	GRUNDSUNDA	CLEARED	CLEARED	CLEARED	C408643	2675
JOHAN OLOF PEHRSSON/MAJA STINA OLOFSDR.									
JONSSON, JOHANNA CHRISTINA	F	C	09JAN1853	HOGSJO	25MAY1982WA	07JUL1982WA	28OCT1982WA	C408263	0480
JONAS NASTROM/LISA STINA PEHRSDR									
JONSSON, JOHANNA CHRISTINA	F	C	22MAR1857	ADALS-LIDEN	24JUL1982HA	02SEP1982HA	04NOV1982HA	C408413	0359
JOHAN SUNDVALL/BOTHILDA CHRIST. FRISENDAHL									

FOR 'Σ', '>', 'a', '*' SEE PAGE 11 OF INSTRUCTIONS AND REGION FICHE

A = ADULT CHRISTENING B = BIRTH C = CHRISTENING D = DEATH OR BURIAL F = BIRTH OR CHRISTENING OF FIRST KNOWN CHILD M = MARRIAGE N = CENSUS W = WILL ALL OTHERS = MISCELLANEOUS

COUNTRY: SWEDEN COUNTY: VASTERNORRLAND AS OF JUN 1984

NAME / SEX:M MALE/F FEMALE/H HUSBAND/W WIFE / FATHER/MOTHER OR SPOUSE	TYPE	EVENT DATE	PARISH, TOWN	B	E	S	SOURCE BATCH	SOURCE SERIAL SHEET
JONSSON, OLOF	M C	03JAN1855	TASJO	CLEARED	CLEARED	CLEARED	C405494	0397
JONSSON, OLOF JOHAN JOHANSSON/EVA STINA JOHANSDR	M C	01FEB1855	GRUNDSUNDA	CLEARED	CLEARED	CLEARED	C408643	3037
JONSSON, OLOF JOHAN ERIK GRUNDSTROM/BRITA MAGDALENA ABERG	H M	04MAR1855	SELANGER			30NOV19830G	M408072	1159
JONSSON, OLOF MARTA CHRISTINA ANDERSDR	M C	20MAY1855	WIBYGGERA	CLEARED	CLEARED	CLEARED	C408533	1444
JONSSON, OLOF JAN OLSSON/	M C	23SEP1855	HOGSJO	22JUL1982WA	16OCT1982WA	26NOV1982WA	C408263	0646
JONSSON, OLOF JONAS HOGLIN/ANNA MARTA FLODIN	M C	30SEP1855	HOGSJO	22JUL1982WA	16OCT1982WA	26NOV1982WA	C408263	0649
JONSSON, OLOF JONAS HAGBERG/MARTA CAJSA HULTIN	H M	OCT1855	SJALEVAD			08SEP1983PV	M408584	3061
JONSSON, OLOF SARA STINA PARSDR	M C	15JAN1856	BOTHEA	22JUL1982WA	19OCT1982WA	20NOV1982WA	C408313	0043
JONSSON, OLOF JONAS FORSSLUND/ANNA LISA NORSTROM	H M	02MAR1856	ANUNDSJO			CLEARED	M408574	0372
JONSSON, OLOF MARTHA JOHANNA JONSDR	M C	07MAR1856	BOTHEA	22JUL1982WA	19OCT1982WA	20NOV1982WA	C408313	0051
JONSSON, OLOF JONAS OLSSON/ANNA GRETA JONSDR	M C	12MAR1856	LJUSTORP	13MAR19820G	02JUN19820G	15JUL19820G	C408153	0702
JONSSON, OLOF JONAS WALLWIK/MARGARETHA OLSDR	M C	24MAR1856	TASJO	CLEARED	CLEARED	CLEARED	C405494	0443
JONSSON, OLOF JOHAN OLSSON/MARGARETA CATH. PEHRSDR	M C	30JUN1856	MO	23JUL1982WA	19OCT1982WA	02DEC1982WA	C408592	1094
JONSSON, OLOF JON JONSSON/SARA STINA OLSDR	M C	09SEP1856	GRUNDSUNDA	CLEARED	CLEARED	CLEARED	C408643	3186
JONSSON, OLOF JONAS JOHANSSON/MARGRETA CAROLINA OLOFSDR.	H M	21SEP1856	GRUNDSUNDA			CLEARED	M408643	0610
JONSSON, OLOF SARA CHRISTINA SUNDQUIST	H M	30SEP1856	SABRA			21OCT19830K	M408192	1957
JONSSON, OLOF ANNA BRITA PERSDR	H M	02NOV1856	ADALS-LIDEN			21SEP1982LG	M408413	0082
JONSSON, OLOF SARA STINA PEHRSDR	H M	11OCT1857	SJALEVAD			08SEP1983PV	M408584	3151
JONSSON, OLOF BRITA JONSDR	H M	11OCT1857	SJALEVAD			08SEP1983PV	M408584	3159
JONSSON, OLOF LISA GRETA OLOFSDR	M C	23NOV1857	MO	23JUL1982WA	20OCT1982WA	02DEC1982WA	C408592	1171
JONSSON, OLOF JONAS OLOFSSON/SIGRID JONSDR	M C	18DEC1857	HOGSJO	22JUL1982WA	16OCT1982WA	27NOV1982WA	C408263	0777
JONSSON, OLOF JOH. OLSSON/MARTA GRETA NORQUIST	M C	10JAN1858	WIBYGGERA	CLEARED	CLEARED	CLEARED	C408533	1626
JONSSON, OLOF JON OLSSON/GRETA AMAN	H M	18JUL1858	SANGA			10JAN1984SW	M408353	0120
JANSSON, OLOF ANNA LISA PERSDR	H M	04NOV1858	SANGA			04AUG1977SW	7700611	2
JOHANSSON, OLOF ANNA JOHANNA JOHANSDOTTER	M C	10APR1859	ADALS-LIDEN	24JUL1982HA	11SEP1982HA	29OCT1982HA	C408413	0448
JONSSON, OLOF JONS JONSSON/ANNA GRETHA PEHRSDR	M C	10APR1859	NJURUNDA	CLEARED	CLEARED	CLEARED	C407993	0470
JONSSON, OLOF JON ERSSON/INGRID LENA ANDERSDR	M C	21JUN1859	LJUSTORP	13MAR19820G	03JUN19820G	20JUL19820G	C408153	0950
JONSSON, OLOF JONAS MARTIN OLSSON FROBERG/KAJSA STINA STEFANSDR	M C	10JUL1859	TASJO	CLEARED	CLEARED	CLEARED	C405494	0595
JONSSON, OLOF JOH. JOHANSSON/STINA PEHRDR	M C	24JUL1859	GRUNDSUNDA	CLEARED	CLEARED	CLEARED	C408643	3482
JONSSON, OLOF JONAS DANIEL OLOFSSON/CATHRINA ULRIKA CHRISTOFFERSDR.	H M	28OCT1859	HOLM			CLEARED	M408112	0249
JONSSON, OLOF INGRID PERSDR	M B	30MAY1884	DAL	04MAY1909	02FEB19820G	24FEB19820G	H000086	1184
JOHNSON, OLOF ALBERT ANDERS JOHNSON/ANNA M. BERGSTROM	M C	24DEC1854	HASSJO	09OCT1982AL	17NOV1982AL	25NOV1982AL	C408163	0214
JONSSON, OLOF ALFRID JOHAN SUNDELL/GRETA SOFIA BERGMAN	M C	30OCT1853	STODE	CLEARED	CLEARED	CLEARED	C408043	0437
JONSSON, OLOF ARVID JON NILSSON/LISA MARTHA OLSDR	M C	02SEP1855	NJURUNDA	CLEARED	CLEARED	CLEARED	C407993	0241
JONSSON, OLOF AUGUST JON OLOF JONSSON/BRITA MARIA ASTROM	M C	06JAN1856	STODE	CLEARED	CLEARED	CLEARED	C408043	0647
JONSSON, OLOF AUGUST JONAS PETTER NORDLUND/MARTA BRITA SJOBERG	M C	10FEB1857	GRUNDSUNDA	CLEARED	CLEARED	CLEARED	C408643	3226
JONSSON, OLOF AUGUST JOHAN ERIK NORDLUND/BRITA STINA ANDERSDR.	M C	16JAN1859	NJURUNDA	CLEARED	CLEARED	CLEARED	C407993	0448
JONSSON, OLOF AUGUST JON. OL. NORDVALL/INGRID KAJSA ERSDR	M B	08JUN1870	SABRA	11NOV1983PV	02DEC1983PV	15DEC1983PV	8315250	80
JONSSON, OLOF AUGUST JON JONSSON/ANNA MARTHA OLOFSDOTTER								

A = ADULT CHRISTENING B = BIRTH C = CHRISTENING D = DEATH OR BURIAL F = BIRTH OR CHRISTENING OF FIRST

FOR 'E', 'K', 'R', 'W' SEE PAGE 11 OF M = MARRIAGE N = CENSUS W = WILL ALL OTHERS = MISCELLANEOUS

KO 15E7

COUNTRY: SWEDEN COUNTY: VASTERNORRLAND AS OF JUN 1986

K01544

NAME / SEX:M MALE/F FEMALE/H HUSBAND/W WIFE / FATHER/MOTHER OR SPOUSE	TYPE	EVENT DATE	PARISH, TOWN	B	E	S	SOURCE BATCH	SOURCE SERIAL SHEET
JONSSON, JOHANNES	M C	27JUL1851	HOGSJO	22JUL1982WA	16OCT1982WA	26NOV1982WA	C408263	0396
JONSSON, JOHANNES JOHAN SAMUELSSON/ANNA LISA ANDERSDR	M C	14SEP1851	HASSJO	02OCT1982AL	17NOV1982AL	25NOV1982AL	C408163	0030
JONSSON, JOHANNES JOH. JOHANSSON/ANNA STINA PEHRSDR	M C	05OCT1851	HOGSJO	22JUL1982WA	16OCT1982WA	26NOV1982WA	C408263	0410
JONSSON, JOHANNES JOHAN NORLIN/SOFIA LINDSTROM	M C	08FEB1852	MO	23JUL1982WA	19OCT1982WA	02DEC1982WA	C408592	0896
JONSSON, JOHANNES JOHAN SCHADER/MARTHA MARTENSDR	M C	29FEB1852	OFVERLANNAS	CLEARED	CLEARED	CLEARED	C408343	0662
JONSSON, JOHANNES JOH. SWENSSON/LISA GRETHA JANSDR	M C	12FEB1853	STODE	CLEARED	CLEARED	CLEARED	C408043	0386
JONSSON, JOHANNES JOH. OL. JACOBSSON/MARTA LENA SODERLUND	M C	30JUN1853	OFVERLANNAS	CLEARED	CLEARED	CLEARED	C408343	0697
JONSSON, JOHANNES JOHAN HOGLUND/STINA OLSDR	M C	05MAR1854	GRUNDSUNDA	CLEARED	CLEARED	CLEARED	C408643	2930
JONSSON, JOHANNES JOHAN OLOF JOHANSSON/ERICA CAROLINA SVENSDR.	M C	05APR1854	GRUNDSUNDA	CLEARED	CLEARED	CLEARED	C408643	2941
JONSSON, JOHANNES JOHAN OLOFSSON/GRETA BRITA OLOFSDR.	M C	25APR1854	WIBYGGERA	CLEARED	CLEARED	CLEARED	C408533	1375
JONSSON, JOHANNES JON JONSSON/GRETA STINA ERSDR	M C	19SEP1854	SOLLEFTEA	31MAY1979SL	27AUG1979SL	28SEP1979SL	7906451	82
JONSSON, JOHANNES JON. WIKBERG/ANNA BRITA LOGDBERG	M C	28DEC1854	STODE	CLEARED	CLEARED	CLEARED	C408043	0537
JONSSON, JOHANNES JOHAN OLSSON/MARTA CAJSA PERSDR	M C	01APR1855	HOGSJO	22JUL1982WA	16OCT1982WA	26NOV1982WA	C408263	0618
JONSSON, JOHANNES JOHAN HOGLUND/LENA CAJSA BORLIN	M C	19DEC1855	SOLLEFTEA	CLEARED	CLEARED	CLEARED	C408363	0652
JONSSON, JOHANNES JOHAN OLOF HILLBOM/SARA BRITA GERDIN	M C	23JAN1856	GRUNDSUNDA	CLEARED	CLEARED	CLEARED	C408643	3125
JONSSON, JOHANNES JONAS SUNDLOF/MARIA CHRISTINA JOHANSDR.	M C	23FEB1856	GRUNDSUNDA	CLEARED	CLEARED	CLEARED	C408643	3136
JONSSON, JOHANNES JON JONSSON/DOROTHEA ESAIADR.	M C	10JUN1856	GRUNDSUNDA	CLEARED	CLEARED	CLEARED	C408643	3167
JONSSON, JOHANNES JONAS PEHRSSON ODMARK/ANNA STINA BERGSTEDT	M C	20JUL1856	HASSJO	09OCT1982AL	17NOV1982AL	30NOV1982AL	C408163	0326
JONSSON, JOHANNES JOH. ARLING/MARTA CAJSA HOGSTEDT	M C	17NOV1856	GRUNDSUNDA	CLEARED	CLEARED	CLEARED	C408643	3198
JONSSON, JOHANNES JOHAN ERIK LUNDIN/SARA MAGDALENA JAKOBSDR.	M C	10MAY1857	LJUSTORP	13MAR19820G	02JUN19820G	15JUL19820G	C408153	0807
JONSSON, JOHANNES JOHAN HOLM/ANNA GRETA DANIELSDR	M C	31MAY1857	MO	23JUL1982WA	20OCT1982WA	02DEC1982WA	C408592	1146
JONSSON, JOHANNES JOHAN ERSSON/SARA JONSDR	M C	30SEP1857	STODE	CLEARED	CLEARED	CLEARED	C408043	0799
JONSSON, JOHANNES JOHAN OLSSON/MARTA PERSDR	M C	03FEB1858	GRUNDSUNDA	CLEARED	CLEARED	CLEARED	C408643	3318
JONSSON, JOHANNES JOHAN OLOF OBERG/BRITA GRETA PEHRSDR.	M C	04APR1858	OFVERLANNAS	CLEARED	CLEARED	CLEARED	C408343	0858
JONSSON, JOHANNES JOHAN ANDERSSON/GRETA NILSDR	M C	04APR1858	SANGA	CLEARED	CLEARED	CLEARED	C408353	0491
JONSSON, JOHANNES JOHAN ANDERSSON/GRETA NILSDR	M C	18APR1858	SANGA	CLEARED	CLEARED	CLEARED	C408353	0493
JONSSON, JOHANNES JOHAN JANSSON/SARA CAJSA SVENSDR	M C	22APR1858	SOLLEFTEA	CLEARED	CLEARED	CLEARED	C408363	0792
JONSSON, JOHANNES JOHAN EDIN/CAJSA STINA ABRAMSDR	M C	11JUL1858	WIBYGGERA	CLEARED	CLEARED	CLEARED	C408533	1655
JONSSON, JOHANNES JONAS BACKE/SARA LISA PAR	M C	08MAY1859	HASSJO	09OCT1982AL	23NOV1982AL	01DEC1982AL	C408163	0514
JONSSON, JOHANNES JONAS HAGGLUND/CAJSA LISA PEHRSDR	M C	29MAY1859	GRUNDSUNDA	CLEARED	CLEARED	CLEARED	C408643	3464
JONSSON, JOHANNES JOHAN OLOF OBERG/BRITA GRETA PEHRSDR.								

A = ADULT CHRISTENING B = BIRTH C = CHRISTENING D = DEATH OR BURIAL F = BIRTH OR CHRISTENING OF FIRST KNOWN CHILD M = MARRIAGE N = CENSUS W = WILL ALL OTHERS = MISCELLANEOUS

FOR 'Σ', '>', 'a', '#' SEE PAGE 11 OF INSTRUCTIONS AND REGION FICHE

COUNTRY: SWEDEN COUNTY: VASTERNORRLAND AS OF JUN 1984

NAME / SEX:M MALE/F FEMALE/H HUSBAND/W WIFE / FATHER/MOTHER OR SPOUSE	SEX	TYPE	EVENT DATE	PARISH, TOWN	B	E	S	SOURCE BATCH	SOURCE SERIAL SHEET
HINDRIKSSON, PEHR									
HINDRIKSSON, PEHR	M	C	19JUL1824	RAMSELE	12JUN1975SW	09AUG1975SW	26NOV1975SW	7503106	50
HINDRIC ANDERSSON/BRITA STINA PEHRSDOTTER									
HINDRIKSSON, PEHR	M	C	08AUG1824	ANUNDSJO	28NOV1972SL	20MAR1973SL	11MAY1973SL	7216710	30
HENDRIK PEHRSSON/SIGRID OLOFSDOTTER									
HENRIKSSON, PEHR	H	M	28NOV1824	TUNA			CLEARED	M408022	0902
MARTA SVENSDR									
HINDRIKSSON, PEHR	M	C	18OCT1828	DAHL	CLEARED	CLEARED	CLEARED	C408302	1447
HINDRIC PEHRSSON/LISA NILSDR									
HINDRIKSSON, PEHR	H	M	31AUG1844	HASSJO			CLEARED	M408162	0800
BRITA STINA HANSDR									
HINDRIKSSON, PEHR	M	C	29DEC1844	OFVERLANNAS	CLEARED	CLEARED	CLEARED	C408343	0465
HENRIK JONSSON/LENA BRITA JONSDR									
HINDRIKSSON, PEHR	M	C	12FEB1850	GRUNDSUNDA	CLEARED	CLEARED	CLEARED	C408643	2600
HENRIK NYLANDER/CATHRINA JOHANSDR,									
HENRICSSON, PEHR	H	M	03NOV1850	SELANGER			30NOV19830G	M408072	1041
CATHARINA ULRICA ERICSDR									
HENRIKSSON, PEHR	H	M	25JUN1858	ANUNDSJO			CLEARED	M408574	0431
MARIA ELISABETH OLSDR									
HINDRIKSSON, PEHR ERIK	M	C	15MAY1833	BJORNA	24MAY1983AZ	14JUL1983AZ	02SEP1983AZ	C408602	1100
HENRIK HORLING/STINA JOHANSDR									
HINDRIKSSON, PEHR FREDRIK	M	C	20MAR1834	ANUNDSJO	29NOV1972PV	26JAN1973PV	09MAR1973PV	7218018	80
HENRIK ANDERSSON/ANNA OLOFSDR									
HINDRIKSSON, PER MAGNUS	M	B	02JAN1860	STODE	07JAN1960	11FEB1960MT	27MAY1983SW	8308250	99
HINRIK ERSSON/CAJSA STINA NILSDOTTER									
HENRIKSSON, PETER	H	M	26OCT1845	HOLM			CLEARED	M408112	0145
INGRID STINA OLOFSDR									
HINDRIKSSON, PETRUS	M	C	04JAN1759	DAHL	CLEARED	CLEARED	CLEARED	C408302	0089
HINDRIC LARSSON/BRITA HINDRICSDR									
HINDRIKSSON, PETRUS	M	C	24NOV1794	MULTRA	17MAY19780G	22JUL19780G	23SEP19780G	7736416	9
HENDRIK JONSSON/KARIN ANDERSDOTTER									
HINDRIKSSON, PETRUS	M	C	30AUG1801	TUNA	CLEARED	CLEARED	CLEARED	C408022	2583
HINDRIC PEHRSSON/HELENA JONSDR									
HINDRIKSSON, PETRUS	M	C	11AUG1818	ALLSTAD,NORA	INFANT	INFANT	20JAN1977SW	7613205	75
HENRIC PEHRSSON/CAJSA GRETA NILSDOTTER									
HINDRIKSSON, PETRUS	M	B	29NOV1836	MULTRA	INFANT	INFANT	30NOV1981SL	8107151	65
HENDRIK PARSSON/ANNA MAJA JONSDOTTER									
HINDRIKSSON, PETRUS	M	C	15FEB1854	OFVERLANNAS	CLEARED	CLEARED	CLEARED	C408343	0717
HINRIK JONSSON/LENA BRITA JONSDR									
HINDRIKSSON, PETTER	M	C	27MAR1799	DAHL	CLEARED	CLEARED	CLEARED	C408302	0963
HENDRIC NILSSON/CAJSA PEHRSDR									
HINDRIKSSON, RACHEL	F	C	15JUL1804	TUNA	CLEARED	CLEARED	CLEARED	C408022	2663
HINDRIK ERSSON/INGEBOR OLOFSDR									
HENRICSDR, RACHEL	W	M	10NOV1826	SELANGER			30NOV19830G	M408072	0669
ERIC NILSSON									
HINDRIKSSON, RAKEL MATHILDA	F	C	14SEP1850	STODE	CLEARED	CLEARED	CLEARED	C408043	0184
HENRIC HENRICSSON/MARTHA HENRICSDR									
HINDRICSDR, REBECCA	W	M	05DEC1802	RAMSELE			CLEARED	M408432	0188
ERIC ABRAHAMSSON									
HINDRIKSSON, REBEKKA	F	C	17JUL1768	RAMSELE	CLEARED	CLEARED	CLEARED	C408432	0745
HINDRIK NILSSON/KARIN ANDERSDR									
HINDRIKSSON, SAMUEL	M	B	12NOV1752	VIKSJO	16MAR1979PV	28APR1979PV	06JUN1979PV	7829350	81
HINDRIK JONSSON/LISA SAMUELSDOTTER									
HINDRIKSSON, SARA	F	C	18AUG1748	STODE	23FEB1979SW	21JUN1979SW	21JUN1979SW	7835690	45
HENDRIK OLSSON/MARET NILSDOTER									
HINDRIKSSON, SARA	F	C	27MAY1757	RAMSELE	CLEARED	CLEARED	CLEARED	C408432	0557
HINDRIK PERSSON/BRITA ANDERSDR									
HINDRIKSSON, SARA	F	C	05OCT1759	RAMSELE	CLEARED	CLEARED	CLEARED	C408432	0596
HINDRIC PARSSON/SARA ERIKSDR									
HINDRIKSSON, SARA	F	C	10JUN1767	RAMSELE	09DEC19760G	03FEB19770G	01MAR19770G	7614627	7
HINDRIK ERIKSSON/KARIN ERIKSDOTTER									
HINDRIKSSON, SARA	F	C	10JUN1767	RAMSELE	CLEARED	CLEARED	CLEARED	C408432	0725
HINDRIK ERIKSSON/KARIN ERIKSDR									
HINDRIKSSON, SARA	F	C	21MAY1775	RAMSELE	CLEARED	CLEARED	CLEARED	C408432	0846
HINDRIK NILSSON/CHATRINA ANDERSDR									
HINDRIKSDOTTER, SARA	F	B	21MAR1782	VIKSJO	INFANT	INFANT	06JUN1979PV	7829350	83
HINDRIK JONSSON/DORDI CHRISTOPHERSDOTTER									
HINDRICSDR, SARA	W	M	30OCT1785	RAMSELE			CLEARED	M408432	0106
ERIC ERSSON									

A = ADULT CHRISTENING B = BIRTH C = CHRISTENING D = DEATH OR BURIAL F = BIRTH OR CHRISTENING OF FIRST

DENMARK
SJAELLAND
FYN
LOLLAND
FALSTER
NORTH FRISIAN ISLANDS
FEDERAL REPUBLIC OF GERMANY
GERMAN
(WEST GERMANY)
Hamburg
Bremen
Hannover
Kiel
Flensburg
Lübeck
Wismar
Schwerin
Lüneburg
Celle
Wilhelmshaven
Cuxhaven
Itzehoe
Neumünster
Esbjerg
Kolding
Odense
Nyborg
Vejle
Vordingborg
Nykøbing Falster
Statute Miles
Kilometers

DENMARK
FYN
SJAELLAND
LOLLAND
FALSTER
MØN
NORTH FRISIAN ISLANDS
FEDERAL REPUBLIC OF GERMANY
(WEST GERMANY)
GERMAN DEMOCRATIC REPUBLIC
(EAST GERMANY)
Copenhagen (København)
Malmö
Esbjerg
Kolding
Odense
Flensburg
Kiel
Neumünster
Itzehoe
Cuxhaven
Bremerhaven (Wesermünde)
Wilhelmshaven
Hamburg
Lübeck
Schwerin
Wismar
Rostock
Stralsund
Güstrow
Bremen
Oldenburg
Delmenhorst
Lüneburg
Celle
Hannover
Wittenberge
Stendal
Rathenow
Brandenburg
Statute Miles 5 0 5 10 20 30 40 50
Kilometers 5 0 5 10 20 30 40 50 60
Lambert Conform
SCALE 1:2,000,000

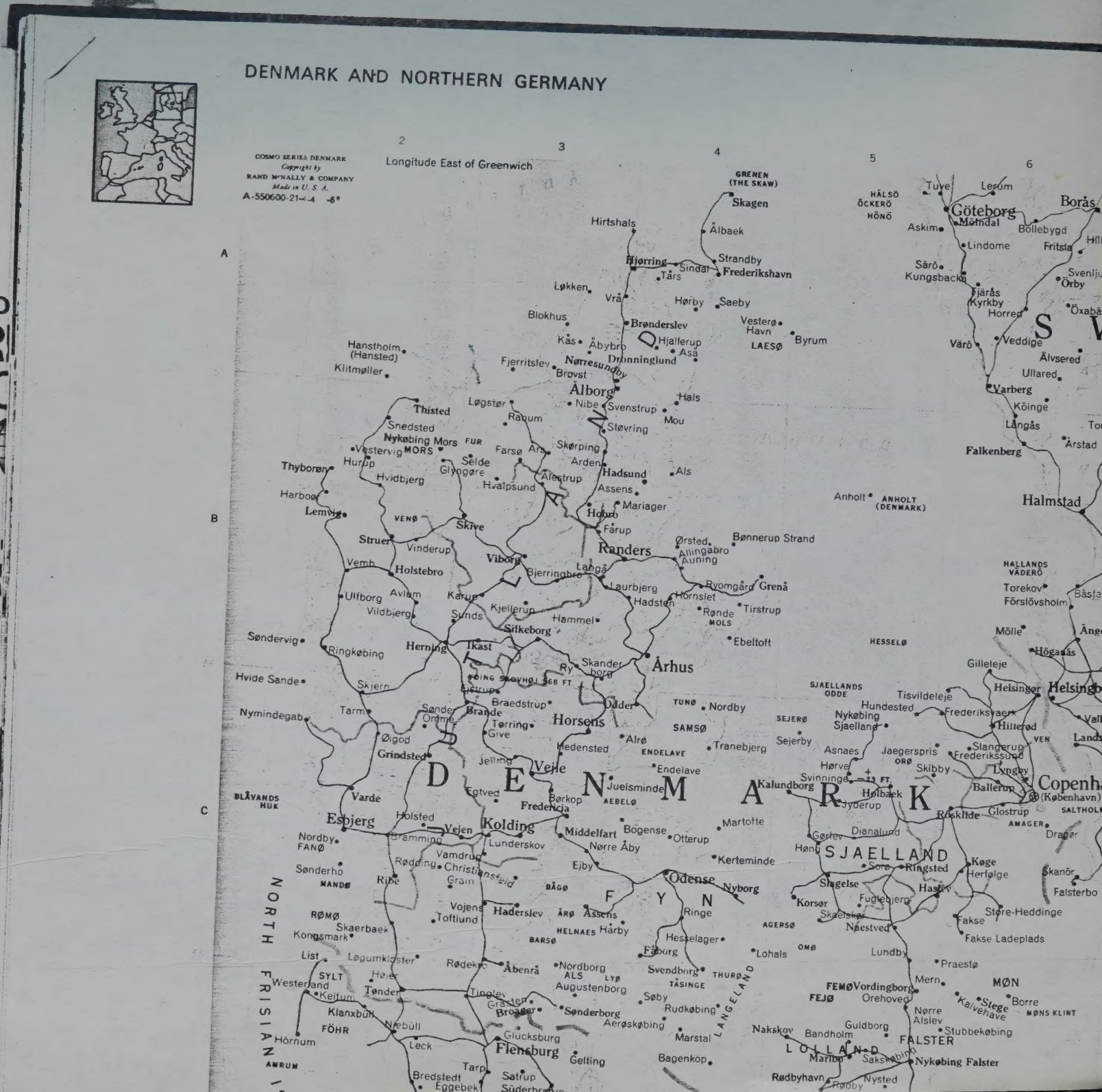
DENMARK AND NORTHERN GERMANY
COSMO SERIES DENMARK
Copyright by
RAND McNALLY & COMPANY
Made in U. S. A.
A-550600-21-4-4 -6°
Longitude East of Greenwich
2
3
4
5
6
A
B
C
GRENEN (THE SKAW)
Skagen
Hirtshals
Ålbaek
Strandby
Frederikshavn
Hjørring
Sindal
Tårs
Løkken
Vrå
Hørby
Saeby
Blokhus
Brønderslev
Vesterø Havn
Byrum
LAESØ
Kås
Åbybro
Hjallerup
Asa
Hanstholm (Hansted)
Klitmøller
Fjerritslev
Nørresundby
Drønninglund
Brovst
Ålborg
Nibe
Svenstrup
Hals
Mou
Thisted
Løgstør
Ranum
Snedsted
Nykøbing Mors
FUR
Vestervig
MORS
Farsø
Ars
Skørping
Arden
Hadsund
Als
Thyborøn
Hurup
Selde
Glyngøre
Hvidbjerg
Hvalpsund
Alestrup
Assens
Harboør
Mariager
Lemvig
VENØ
Skive
Hobro
Fårup
Struer
Vinderup
Viborg
Randers
Ørsted
Allingabro
Auning
Bønnerup Strand
Vemb
Holstebro
Bjerringbro
Langå
Laurbjerg
Ryomgård
Grenå
Ulfborg
Avlum
Karup
Hornslet
Hadsten
Tirstrup
Vildbjerg
Sunds
Kjellerup
Rønde
MOLS
Hammel
Silkeborg
Søndervig
Ringkøbing
Herning
Ikast
Ebeltoft
Ry
Skanderborg
Århus
Hvide Sande
Skjern
VOING SKOVHØJ 568 FT.
Ejstrup
Braedstrup
Odder
TUNØ
Nordby
Nymindegab
Tarm
Sønder Omme
Brande
Tørring
Give
Horsens
SAMSØ
Øigod
Grindsted
Hedensted
Alrø
ENDELAVE
Tranebjerg
Jelling
Vejle
Endelave
Juelsminde
AEBELØ
Egtved
Børkop
Fredericia
Varde
BLÅVANDS HUK
Esbjerg
Holsted
Vejen
Kolding
Middelfart
Bogense
Otterup
Martofte
Nordby
FANØ
Bramming
Lunderskov
Nørre Åby
Vamdrup
Rødding
Christiansfeld
Ejby
Kerteminde
Sønderho
MANDØ
Ribe
Gram
BÅGØ
Odense
Nyborg
F Y N
Vojens
Toftlund
Haderslev
ÅRØ
Assens
Ringe
RØMØ
Skaerbaek
Kongsmark
HELNAES
Hårby
BARSØ
Hesselager
List
Løgumkloster
Rødekro
Åbenrå
Nordborg
ALS
LYØ
Svendborg
THURØ
Augustenborg
TÅSINGE
SYLT
Westerland
Keitum
Tønder
Tinglev
Grasten
Broager
Sønderborg
Søby
Rudkøbing
Aerøskøbing
Klanxbüll
FÖHR
Niebüll
Glucksburg
Marstal
Hörnum
Leck
Flensburg
Gelting
Bagenkop
AMRUM
Tarp
Bredstedt
Eggebek
Satrup
Süderbrarup
NORTH FRISIAN
LANGELAND
Anholt
ANHOLT (DENMARK)
HÅLSÖ
ÖCKERÖ
HÖNÖ
Tuve
Lerum
Göteborg
Mölndal
Borås
Askim
Bollebygd
Lindome
Fritsla
Sårö
Kungsbacka
Svenlju
Örby
Fjärås
Kyrkby
Horred
Öxabä
Värö
Veddige
Älvsered
Ullared
Varberg
Köinge
Långås
Falkenberg
Årstad
Halmstad
HALLANDS VÄDERÖ
Torekov
Förslövsholm
Båsta
Mölle
Ängel
Höganäs
HESSELØ
Gilleleje
Helsingør
Helsingb
SJAELLANDS ODDE
Tisvildeleje
Hundested
Frederiksvaerk
Nykøbing Sjaelland
Hillerød
SEJERØ
Sejerby
Asnaes
Jaegerspris
Slangerup
Frederikssund
ORØ
Hørve
Skibby
Lyngby
Svinninge
Kalundborg
Holbaek
Ballerup
Copenh
(København)
Jyderup
Roskilde
Glostrup
SALTHOLM
AMAGER
Dragør
Gørlev
Dianalund
Høng
SJAELLAND
Sorø
Ringsted
Køge
Herfølge
Skanör
Falsterbo
Slagelse
Haslev
Korsør
Fuglebjerg
Skaelskør
Store-Heddinge
Fakse
Naestved
AGERSØ
Fakse Ladeplads
OMØ
Lohals
Lundby
Praestø
FEMØ
Vordingborg
Mern
MØN
FEJØ
Orehoved
Stege
Borre
Kalvehave
MØNS KLINT
Nørre Alslev
Nakskov
Bandholm
Guldborg
Stubbekøbing
FALSTER
LOLLAND
Maribo
Sakskøbing
Nykøbing Falster
Rødbyhavn
Rødby
Nysted

COSMO SERIES DENMARK
Copyright by
RAND McNALLY & COMPANY
Made in U. S. A.
A-550600-21-4-4 -6
Longitude East of Greenwich
2
3
4
5
6
7
A
B
C
D
GRENEN (THE SKAW)
Skagen
Hirtshals
Ålbaek
Strandby
Frederikshavn
Hjørring
Sindal
Tårs
Løkken
Vrå
Hørby
Saeby
Blokhus
Brønderslev
Hjallerup
Asa
Vesterø Havn
Byrum
LAESØ
Kås
Åbybro
Dronninglund
Hanstholm (Hansted)
Klitmøller
Fjerritslev
Brovst
Nørresundby
Ålborg
Hals
Løgstør
Nibe
Svenstrup
Mou
Thisted
Rødum
Støvring
Snedsted
Nykøbing Mors
MORS
FUR
Farsø
Arden
Skørping
Hadsund
Vestervig
Hurup
Selde
Glyngøre
Hvalpsund
Als
Thyborøn
Hvidbjerg
Assens
Harboøre
Mariager
Lemvig
VENØ
Hobro
Fårup
Skive
Struer
Vinderup
Viborg
Randers
Ørsted
Allingåbro
Auning
Bønnerup Strand
Vemb
Holstebro
Bjerringbro
Langå
Laurbjerg
Ryomgård
Grenå
Ulfborg
Avlum
Karup
Hadsten
Hornslet
Tirstrup
Vildbjerg
Kjellerup
Sunds
Hammel
Rønde
MOLS
Silkeborg
Ebeltoft
Søndervig
Ringkøbing
Herning
Ikast
Skanderborg
Ry
Århus
Hvide Sande
Skjern
Lønborg
Ejstrup
Braedstrup
Odder
TUNØ
Nordby
Nymindegab
Tarm
Sønder Omme
Brande
Tørring
Give
Horsens
SAMSØ
Alrø
Tranebjerg
Ølgod
Hedensted
ENDELAVE
Endelave
Grindsted
Jelling
Vejle
Juelsminde
Egtved
Børkop
AEBELØ
Kalundborg
Varde
Fredericia
Martofte
BLÅVANDS HUK
Esbjerg
Holsted
Vejen
Kolding
Middelfart
Bogense
Otterup
Nordby
FANØ
Bramming
Lunderskov
Nørre Åby
Kerteminde
Sønderho
Rødding
Christiansfeld
Vamdrup
Ejby
Odense
Nyborg
MANDØ
Ribe
Gram
BÅGØ
F Y N
Vojens
Hadersley
ÅRØ
Assens
Ringe
Toftlund
HELNAES
Harby
RØMØ
Skaerbaek
BARSØ
Hesselager
Kongsmark
Fåborg
Lohals
List
Løgumkloster
Rødekro
Åbenrå
Nordborg
Svendborg
THURØ
SYLT
Westerland
Keitum
Tønder
ALS
LYØ
Augustenborg
TÅSINGE
Søby
Rudkøbing
Tinglev
Gråsten
Broager
Sønderborg
Aerøskøbing
Klanxbüll
Niebüll
FÖHR
Marstal
LANGELAND
Hörnum
Leck
Glücksburg
Flensburg
Gelting
Bagenkop
AMRUM
Tarp
Satrup
Bredstedt
Eggebek
Süderbrarup
Drelsdorf
PELLWORM
Schleswig
NORDSTRAND
Husum
Eckernförde
Friedrichstadt
Laboe
Ording
Rendsburg
NORTH FRISIAN ISLANDS
Anholt
ANHOLT (DENMARK)
HESSELØ
SJAELLANDS ODDE
Tisvildeleje
Hundested
Frederiksvaerk
Nykøbing Sjaelland
SEJERØ
Sejerby
Asnaes
Jaegerspris
ORØ
Frederikssund
Hørve
Skibby
Svinninge
Hølbaek
Jyderup
Kalundborg
Roskilde
Ballerup
Glostrup
AMAGER
Dragør
Dianalund
Gørlev
Høng
SJAELLAND
Sorø
Ringsted
Slagelse
Korsør
Fuglebjerg
Skaelskør
Næstved
Fakse
Store-Heddinge
Fakse Ladeplads
AGERSØ
OMØ
Lundby
Praestø
Mern
MØN
FEMØ
Vordingborg
FEJØ
Orehoved
Stege
Kalvehave
Borre
MØNS KLINT
Nørre Alslev
Stubbekøbing
Guldborg
Nakskov
Bandholm
FALSTER
LOLLAND
Maribo
Sakskøbing
Nykøbing Falster
Rødbyhavn
Rødby
Nysted
Gedser
Petersdorf
FEHMARN
Burg
Heiligenhafen
DARSSER ORT
Zingst
KAP ARKONA (THE SKAW)
Altenkirchen
HIDDENSEE
Trent
RÜGEN
Sassnitz
Bergen
Göhren
Barth
Stralsund
Altefähr
HÄLSÖ
ÖCKERÖ
HÖNÖ
Tuve
Lerum
Göteborg
Mölndal
Borås
Dannike
Gällstad
Norrahammar
Askim
Böllebygd
Hillared
Lindome
Fritsla
Långhem
Vaggeryd
Sårö
Svenljunga
Kungsbacka
Örby
Tranemo
Fjärås
Kyrkby
Horred
Öxabäck
Gislaved
Veddige
Kullstorp
Värö
Älvsered
Reftele
Ullared
Fegen
Varberg
Köinge
Torup
Långås
Årstad
Falkenberg
Lidhult
Breared
Halmstad
Hamneda
Traryd
Almhult
HALLANDS VÄDERÖ
Laholm
Markaryd
Torekov
Båstad
Växtorp
Osby
Förslövsholm
Skånes-Fagerhult
Hästveda
Ängelholm
Örkelljunga
Mölle
Höganäs
Klippan
Perstorp
Knislinge
Hässleholm
Gilleleje
Helsingør
Helsingborg
Kristianstad
Vallåkra
Landskrona
Kävlinge
Flyinge
Lund
Hörby
Kävlinge
Brösarp
Copenhagen
(København)
SALTHOLM
Dalby
Veberöd
Sjöbo
Malmö
Genarp
Svedala
Skurup
Ystad
Vellinge
Andersrov
Trelleborg
Smygehamn
Skanör
Falsterbo
Köge
Herfølge
Hasley

DENMARK AND NORTHERN GERMANY

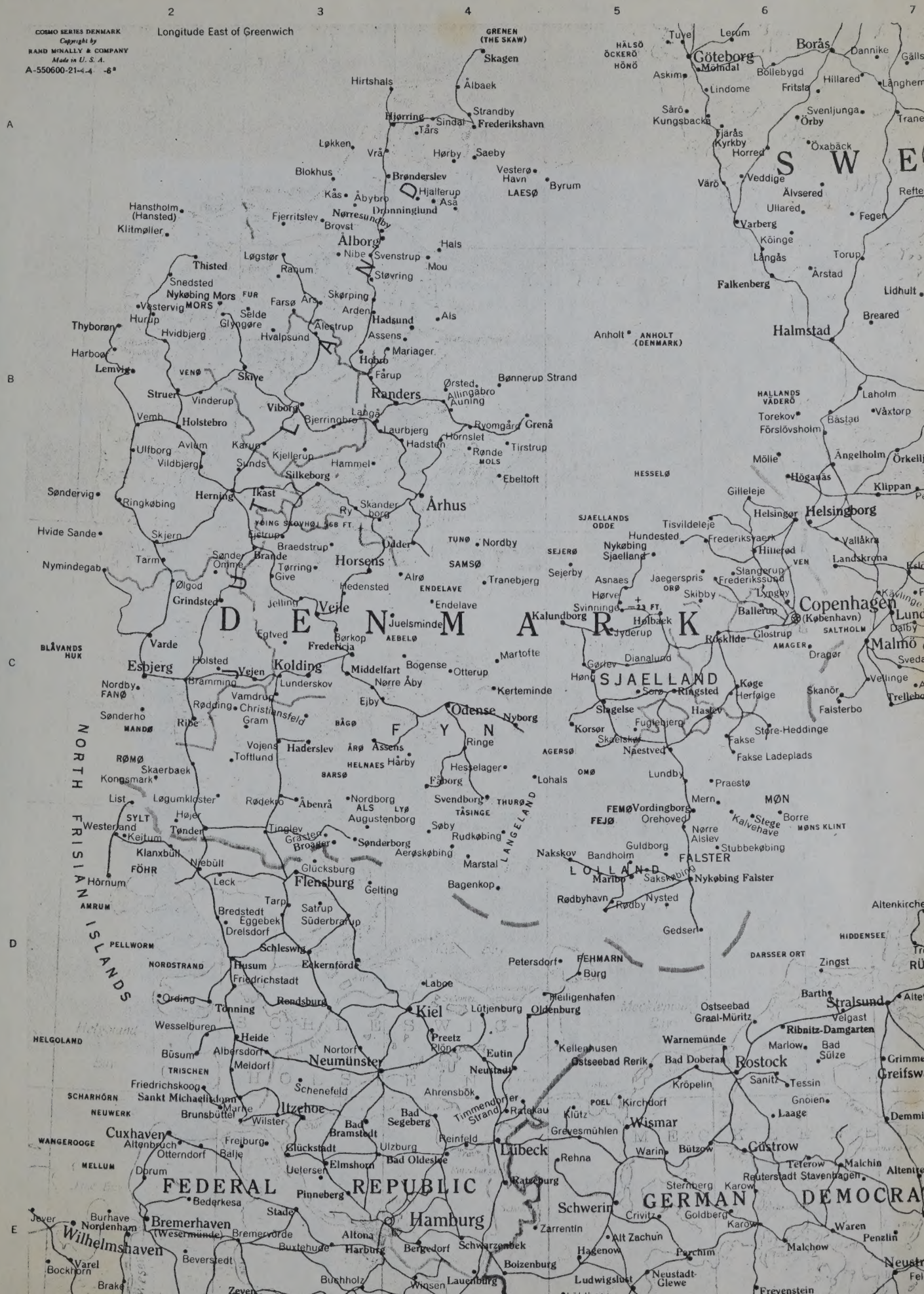

9505 W 55th St.,
Merriam, Ks 66203
July 2, 1987

Dear Frances:

We haven't had success in locating relatives in Sweden. Claude's grandfather and grandmother came to America in 1865 or 1866. He was born there in April 16, 1843, his mother in 11-22-1874.

We learned Claude's grandmother's maiden name from his mother's death certificate

If you know the State and County of the death of your father and grandfather I would get their death certificates. You also need the date of death.

Usually a relative signs the death certificate. It also lists the father's name, and the

mother's maiden name if any one had that information

I would try the 1900 Census records for relatives living at the same address. We don't have the 1890 census available as most of it was burned, but there is some for the eastern states. The 1910 Census is also available.

The Church of Jesus Christ of Latter-Day Saints have lots of information if you have a branch near you. I have a lot of information I got through a branch here on my side of the family.

Try to get Probate Court records that lists living ~~reale~~ relatives Those records can be gotten from the County in which they died. It is called "The County Seat", to

which one applies for Probate Records.

I couldn't find any records of my great-great grandfather until I got his probate records. It listed all my great-grandmother's brothers and sisters.

My mother died when I was (8) eight years old, and I knew very little about her family beyond brother's and sisters, father & mother.

We now have information on her family back to 840 AD in England on one branch, and to France on the Twis side. Morris on the England side. Others have pooled ~~information~~ their information with me.

The Morman church mentioned on page two is a source of locating others working on the same family.

I'm not able to give you much help, as I don't have very much information on your family.

I wish we knew Carl August Froberg's (Claude's grandfather) brothers and sisters as they might have been related, but no one kept any records.

I guess they were so busy learning a new language, and working hard to raise their children that they didn't think about those things.

Hope you have some luck with some of this information. Of course, you may have already tried.

Sincerely,

Dimple Aulgur

D. Aulgur
9505 W. 55th St
Merriam, Ks 66203

SHAWNEE MISSION, KS 662
PM
2 JUL
1987

Ms Frances Wooley
P.O Box 686
Coloma, Mi 49038

Oct. 22, 1990

Dear Fran -

I'm afraid I can't give you much Froberg help. I have sent your name to my brother-in-law, who has done some research on the Frobergs.

Our family descends from Andrew (Anders) Froberg, also born in Sweden, in approx. 1839. He lived in Ridgway and Ridgway Township, Elk County, PA most of his life after emigrating.

Someone who had done extensive research on the Frobergs and related families was Mrs Jane Kok
412 Lyndhurst Ave
Horseheads, NY 14845

I just received this address and do not know if she still lives there. I understand this address is several years old. I intended to write to her to gather information, but have not yet done so.

My husband tells me that the Frobergs from Finland were originally Swedish and

moved to Finland many years ago.

If you have information you think our family could use, I'd be glad to have it. Froberg is a rather unusual name, and it is probable that originally many were related.

It may interest you to know that my husband has a sister, Frances Patricia. His branch of the family accounts for Larry in Montana, Jim in Baltimore, George in St. Marys PA as well as Bob here. All of them have sons, so the name goes on.

I hope you will hear from Jim soon.

Sincerely,

Sandra

Sandra Froberg
2308 Wagonwheel Dr.
Easton, PA 18042

LEHIGH VALLEY, PA 18001
PM
24 OCT
1990

Frances Wooley
886 La Costa Ln.
N. Ft. Myers, Fla.
33917

P.S. You may want to write to Jim directly. His address is:

Jim Froberg
20 Delight Ave.
Baltimore, MD 21236

The information I have given you is information I have gathered myself, mostly from census data and grave markers.

It is possible that Anders was a brother of Olof. Family legend says he came to the U.S. with two brothers. I have been told that the story of three brothers coming to the U.S. together is common — and usually untrue.

Dear Frances,

Thank you so much for sending the information. My husband and I found it very interesting. I'll forward it to (a copy) my brother-in-law. Maybe this will jog his memory and you will hear from him.

My husband's great-grandfather was Anders (Andrew) Froberg. He was born ca 1839. He came to the U.S. between 1870-74. He had, I believe, only one son, Edolph, born in Sweden in 1868.

Edolph had only one son, George. George had the four boys I mentioned earlier. None of the male children of any of these boys - there are six - have yet married.

There are other Frobergs around. Some come from Denmark, although probably originally from Sweden. Others spell the name Frohberg. This is probably German. When my husband travels in Germany,

they often spell his name that way.

We once met a woman who was baptized and married by a Lutheran minister in Massachusetts. When my husband was in grad school, he was taken on an extensive tour of Corning Glass Works. When they learned his name, they asked if he had a brother, Larry. His answer caused consternation because a Larry Froberg worked for a competitor. Fortunately, Bob was able to convince them that his brother was still a college student.

My brother-in-law keeps promising to send me information. If/when he does, I will let you know if there is a connection.

Thanks again for the information.

Sincerely,

Sandra Froberg

moved to Finland many years ago.

If you have information you think our family could use, I'd be glad to have it. Froberg is a rather unusual name, and it is probable that originally many were related.

It may interest you to know that my husband has a sister, Frances Patricia. His branch of the family accounts for Larry in Montana, Jim in Baltimore, George in St. Marys PA as well as Bob here. All of them have sons, so the name goes on.

I hope you will hear from Jim soon.

Sincerely,

Sandra

FROBERG

A History of YELLOW MEDICINE COUNTY, Minnesota

1872–1972

by Carl and Amy Narvestad

SITES MAPS AND RESEARCH BY SIMON MELZER

Yellow Medicine County Historical Society

GRANITE FALLS, MINNESOTA 1972

a pastor. He died in February, 1936 at the age of 78, in Minneapolis, leaving his wife and children Dr. Conrad Rogne; Ida, wife of Rev. Harold Farseth, and Mrs. P. M. Rensvald.

Ragnhild, born March 20, 1869, married Chresten Olson, a Florida township pioneer who homesteaded in Section 26 in 1879. Chresten was born at Pavestad, Norway on February 25, 1850. He immigrated at the age of 19 to La Crosse, Wisconsin and also worked at Winona and Rochester, Minnesota before coming to Florida. They were married in Canby on June 30, 1890, and made their home on the farm in Florida until 1916 when they moved to Canby. Their children were Milo, Henry, Oscar, Elmer, Roy, Alma, Esther, Alvida and Agnes. Mr. Olson served as a county commissioner from 1902 to 1909. He died March 4, 1931, and Mrs. Olson died January 12, 1962 having attained the age of 92 years.

Thedwell Rogne was born January 31, 1874 in Manitowoc, Wisconsin and was five years old when the family migrated to Florida township. He was married May 3, 1906 to Gunda Orvold, and they farmed in Florida township until they retired in 1945 and moved to Canby. Their children were Elmer, Arnold, Mrs. Iver Forland, Mrs. Kent Bredeson, Mrs. Lavern Sontag, and Mrs. Alvin Heise. Mr. Rogne died August 18, 1954.

Lars Olson Kopperud and his wife Bertha Wethal, 1880 settlers in Florida township, Section 10, were born in Norway. They were married there at Ullensaker on April 9, 1875 and came to America in 1878. Their children were Ed, Chris, Anton and Laura. Mr. and Mrs. Kopperud moved to Canby in 1920, leaving their son Anton in charge of the farm.

Anton Bernhard Kopperud was born July 13, 1888 in Florida township. He married Arna Syverson March 27, 1920. Arna passed away January 2, 1935 and Anton followed in death February 10, 1939. He began serving in public office at the age of 21, when he was elected treasurer of his school district. He was elected county commissioner in 1936, and served on the county welfare board and the county relief administration. He was clerk of Florida township for seventeen years, and in 1929, on the fiftieth anniversary of the township he compiled a history documented by the records of his office. It was read at the fiftieth annual meeting of Florida township on March 12, 1929.

Among the incidents recorded in Kopperud's history was the snowstorm death of a young man named Julius Graveland, lost in a snowstorm in the winter of 1882. His body was found the next spring in Section 23 just north of where Burr was later established. Another tragedy was the death by lightning of the two little Knute Halstenson children, a boy and a girl, and a boy named Monroe Boyington, on June 28, 1897. They were herding cattle and had taken shelter in a little shack.

What John Swenson was to Canby, Alfred Froberg was to Burr. Ar-

riving in the township in 1882 with his parents, Mr. and Mrs. C. A. Froberg, he was a foremost promoter of the development of Burr, served as storekeeper and first postmaster, and was a grain buyer for one of the first elevators. He was born in Sweden May 1, 1865 and immigrated with his parents in 1879, residing in Massachusetts nearly a year and then moving to Beloit, Wisconsin, where the father was a mechanic. In 1882 they settled on land in Section 35, one mile south of Burr. Alfred had received his education in Sweden, but he learned English by taking a correspondence course. He married Effie West, daughter of the John Wests, on May 25, 1896. Their children were Eleanor, Esther, Viola, Alfred Jr., Minnie, Myrtle, Nellie, Edward and Evelyn. Alfred was assessor, school clerk and township supervisor. After Burr was established by the name of Stanley in 1886, the railroad putting in a siding and a station, Froberg became interested in the grain buying business. He moved to Burr in 1895, and in 1902 put up a home and a large store building, and as a sideline he wrote insurance and promoted real estate. The name Stanley was changed to Burr in 1895 when a post office was established, with Froberg as postmaster. Mr. Froberg died at his home in Burr August 1, 1924. His father died May 12, 1909.

The second owner of Torger Olson's claim was J. Martin Jensen, who came from Iowa in 1882. Jensen was born at Leland, Illinois on July 14, 1852 and the family moved to Mitchell county, Iowa, in 1858. He was married in 1875 to Maria Hanson, who died in 1916. Their children were Mrs. Carl Iverson, Mrs. Adolph C. Westby, Mrs. Elmer Erickson, Ebert, Henry, Guy and Jesse. Mr. Jensen died September 27, 1930.

Knute Halstenson chose the south half of Section 34 for his homestead and tree claim in 1883, moving the family out to Florida township from Canby, where he had been working on the section for three years. They came to Canby in 1880 from Valdres, Norway. Knute was born in Valdres January 21, 1855, and was married to Sigrid Olsdatter, born March 16, 1852 at Aadalen. Their children were Helge, Melvin, Milo and Mrs. Sam Knutson.

The first home was a dug-out on the bank of the creek. At the time the claim was secured, Halstenson understood the farm to be government land; however, it was found to be state university land, and instead of receiving it as a grant, he paid for it at the rate of $6 and $8 per acre.

Helge Halstenson was born August 14, 1874 in Norway. His father immigrated first to America, coming May 17, 1880. The family followed a few months later, arriving in Canby the day before the October, 1880 blizzard began. Helge married Julia Sorby, daughter of Lars and Boletta Sorby of Florida township, on December 7, 1898 at Canby. Their children were Clarence, Clara, Selma, Hazel, Alice, Jennie, Comfort, Elvin and Marvin. Helge died April 18, 1932.

Johnson, Lowell and Karen Christianson, Ardell Collins and Judy Denekamp. The children were enrolled in Canby and Gary for the following term.

School District 95, the Burr school, was organized in 1902, and the school house was in Section 26, half a mile south of the village.

District 97 was also organized in 1902, and its location was first in the southwest corner of Section 12. It was moved about half a mile north to its final location. It was known in years past as the Hendrickson school or the Redtop school, from the color of its shingles. Districts 40, 95 and 97 closed in 1959 during the re-organization of the Canby high school area, and its pupils from that time have been transported to school in Canby.

While there never was a church built in Florida township, there have been two Lutheran congregations formed and existing consecutively. On May 15, 1883, Immanuel Lutheran congregation was organized under the leadership of Pastor S. E. Sorenson of the "Konferentsen" synod, according to O. M. Nordlie's book on the history of Norwegian Lutheran congregations in America. There were 46 souls recorded in 1883 and 78 in 1887. However, the group apparently dissolved in 1888.

Bethlehem Norse Evangelical Lutheran church was organized at Burr April 28, 1892, under the auspices of the United Synod. The affiliation was changed to the Norse synod in 1897, with Pastor Olaf Hoel of Canby serving the congregation until 1912 and Paul Moen from 1912 until his death. Several members of the organization left to join Florida Lutheran church which was organized in Freeland township, Lac qui Parle county, in 1879, and the membership of Bethlehem dwindled from 61 souls in 1892 to 55 in 1913. A few remained together, meeting in the Burr school, until 1925 when they joined St. Stephen's Lutheran church in Canby.

A more permanent group is the Burr Ladies Aid, which was formed in 1882 and is still an active organization, meeting regularly and working for worthy charities. When the latest addition was built to Senior Haven retirement home in Canby, the Burr ladies aid in 1968 gave $300 to be used for the purchase of a new piano or organ.

Engebret Simonson, who homesteaded in Section 2, taught parochial school in the homes and school houses before the churches were organized.

The little unincorporated village of Burr started out in life by the name of Stanley, which was what the railroad named its station when a siding was laid there in 1886, in Sections 23 and 24. Until 1895, the only business activity in the two-block townsite was grain buying. Farmers were anxious to have a trading center at Stanley, and finally Alfred Froberg opened a store there in 1895. At the same time, a post office was designated, and Froberg was given the privilege of naming it Burr, so the name of Stanley was dropped. Froberg served as postmaster from 1895 to 1907, when the post office was discontinued. It was revived a year later, February 6, 1908, with C. B. Kroger, the new storekeeper, as postmaster.

Oct. 22, 1990

Dear Fran -

I'm afraid I can't give you much Froberg help. I have sent your name to my brother-in-law, who has done some research on the Frobergs.

Our family descends from Andrew (Anders) Froberg, also born in Sweden, in approx. 1839. He lived in Ridgway and Ridgway Township, Elk County, PA most of his life after emigrating.

Someone who had done extensive research on the Frobergs and related families was Mrs Jane Lok
412 Lyndhurst Ave
Horseheads, NY 14845

I just received this address and do not know if she still lives there. I understand this address is several years old. I intended to write to her to gather information, but have not yet done so.

My husband tells me that the Frobergs from Finland were originally Swedish and

Oct. 22, 1990

Dear Fran -

I'm afraid I can't give you much Froberg help. I have sent your name to my brother-in-law, who has done some research on the Frobergs.

Our family descends from Andrew (Anders) Froberg, also born in Sweden, in approx. 1839. He lived in Ridgway and Ridgway Township, Elk County, PA most of his life after emigration.

Someone who had done extensive research on the Frobergs and related families was Mrs Jane Kok
412 Lyndhurst Ave
Horseheads, NY 14845

I just received this address and do not know if she still lives there. I understand this address is several years old. I intended to write to her to gather information, but have not yet done so.

My husband tells me that the Frobergs from Finland were originally Swedish and

moved to Finland many years ago.

If you have information you think our family could use, I'd be glad to have it. Froberg is a rather unusual name, and it is probable that originally many were related.

It may interest you to know that my husband has a sister, Frances Patricia. His branch of the family accounts for Larry in Montana, Jim in Baltimore, George in St. Marys PA as well as Bob here. All of them have sons, so the name goes on.

I hope you will hear from Jim soon.

Sincerely,

Sandra

Swedish America- A Modern Viking Odyssey

By Charles Dickson

While records of Swedish immigration date back to 1638 with settlements on the Delaware and the vicinity of present-day Philadelphia, some historians believe Viking explorers may have reached American shores five centuries earlier. Intense migration did not begin until the 1860s when interests were stimulated by the press, by literature, and through general discussion in which opportunities in America were idealized. The majority of these Swedish immigrants were recruited from among the classes that felt attracted to America for reasons other than monetary, although reasonable assurance of economic success was essential. Later, economic motives became more important because of crop failures in the homeland. These were intertwined with political, social, religious, and other factors.

While some significant immigration to the U.S. was drawn to such eastern cities as Providence, Rhode Island; Hartford,Connecticut; and Portland, Maine the majority of newcomers went from western New York to the middle west, upper middle west, Rocky Mountains, and the West Coast. By 1930 there were more than one and a half million Swedes in America with about half a million being foreign-born and the other million being American-born of Swedish or mixed parentage.

From the eastern ports, the movement was to expand to western New York around the city of Jamestown. Then along to the ports of Lake Erie in Ohio, particularly Ashtabula; then over Illinois, Minnesota, Nebraska, and the Dakotas. Later they came to Denver, Salt Lake City, and large cities on the West Coast from Seattle to Los Angeles.

The metropolitan areas of Chicago and Minneapolis received large numbers of Swedish immigrants; some smaller cities such as Rockford, Illinois and Jamestown, New York were dominated by Swedish culture.

Several rural communities in America have names which indicate their Swedish heritage: Stockholm, Maine; Gothenburg, Nebraska; Svea City, Iowa; and Lindsborg, Kansas.

The majority of newcomers went from western New York to the middle west, upper middle west, Rocky Mountains, and the West Coast.

There are today a number of significant repositories of Swedish family histories which contain valuable records of early immigration. The Swedish Pioneer Historical Society library on North Spaulding Avenue in Chicago contains rich documentary records of the Swedish-American experience including letters, diaries, family histories, newspapers, periodicals, and books to aid scholars in research study. The American Swedish Institute on Park Avenue in Minneapolis contains not only historical records but artifacts of Swedish and Swedish-American cultue. The Fenton Historical Society of Jamestown, New York contains an entire room of records on Swedish immigration to that region of western New York. The Swenson Swedish Immigration Research Center on the campus of Augustana College in Rock Island, Illinois maintains extensive records of national immigration patterns and will aid those interested in genealogical research. The Swedish Colonial Society on Locust Street in Philadelphia is the oldest Swedish historical society in America. Its purpose is to collect, preserve, and publish records of early immigration including those of the Gloria Dei (Old Swedes) Episcopal Churches of Philadelphia and Wilmington, Delaware. Finally, the American Swedish Historical Museum on Pattison Avenue in Philadelphia has over 11,000 volumes and is especially rich in materials related to the New Sweden colony of 1638-1655. They also conduct genealogical searches.

Swedish immigrants were primarily Lutheran in religion. In their homeland they belonged to the State Church. In America, they establlished the Augustana Evangelical Lutheran Church, whose first congregations were in New Sweden, Iowa in 1848 and Andover, Illinois in 1850. The first Swedish Baptist church in America dates back to 1852 and became part of the General Baptist Conference with headquarters in St. Paul, Minnesota. The Swedish Mission Church, a free church movement with roots in Sweden, established what is today the Evangelical Mission Covenant Church. Many Swedish settlers who came to Utah and the Rocky Mountain states became members of the Church of Jesus Christ of Latter Day Saints. There are excellent family records in the L.D.S. Library in Salt Lake City. There was also a Swedish Methodist Conference which later merged into what is today the United Methodist Church.

Numerous colleges have been established whose libraries contain excellent sources of genealogical information. These include Bethany of Lindsborg, Kansas; Gustavus Adolphus of St. Peter, Minnesota; Bethel of St. Paul, Minnesota; Upsala of East Orange, New Jersey; North Park of Chicago; and Augustana of Rock Island, Illinois.

Swedish America—A Modern Viking Odyssey

By Charles Ohlsson

With records of Swedish immigration back to 1638 with settlement on the Delaware and the origin of present-day Wilmington, some historians in new vigor are emphasizing that a second American ocean five centuries earlier, brought immigration did not begin until the 18[illegible] when [illegible] were [illegible] by [illegible] and in [illegible] in a way comparable to America were [illegible]. The majority of these Swedish immigrants were [illegible] from [illegible] [illegible] that [illegible] America [illegible] for [illegible] economy, although [illegible] to [illegible] of [illegible] [illegible] [illegible]. Later, economic motives became more important because of crop failures in the homeland. These were intertwined with political, social, religious and other factors.

While some significant immigration to the U.S. was down in such far-flung places as Providence, Rhode Island, Maryland, Connecticut, and Portland, Maine, the majority of newcomers went from Swedish New York to the mid-Atlantic states, Rocky Mountains, and the West Coast. By 1910 there were more than one and a half million Swedes in America with about half a million being foreign-born and the other million being American-born of Swedish or mixed parentage.

From the eastern ports, the movement was to expand to western New York, around the city of Jamestown. Then along in the parts of Lake Erie in Ohio, Pennsylvania, Indiana, then on Illinois, Minnesota, Nebraska, and the Dakotas. Later they went to Denver, Salt Lake City, and beyond to the West Coast from Seattle to Los Angeles.

The steep plain areas of Chicago and Minneapolis received large numbers of Swedish immigrants, some middle-class

people in Rockford, Illinois and Jamestown, New York were dominated by Swedish culture.

Several rural communities in America have retained a rich ambiance from Swedish Antiquity: Stockholm, Maine; Gothenburg, Nebraska; Swea City, Iowa; and Lindsborg, Kansas.

> The majority of newcomers went from western New York to the middle west, upper middle west, Rocky Mountains, and the West Coast

There are today a number of significant repositories of Swedish family histories which contain valuable records of each immigration. The Swedish Pioneer Historical Society library on 1600 Sheridan Avenue in Chicago contains rich documentary records of the Swedish American experience including diaries, family histories, newspapers, employment records, and books on the immigrant experience in general and the American Swedish Institute on Park Avenue in Minneapolis contains not only historical records but artifacts of Swedish and Swedish-American culture. The Swedish Genealogical Society of Minnesota, New York, contains an entire room of records on Swedish immigration to the region of western New York. The Swedish American Genealogical Society on the campus of Augustana College in Rock Island, Illinois maintains extensive records of Swedish immigration genealogy and will aid those interested in genealogical research. The Swedish Colonial Society

Swedish America—A Modern Viking Odyssey

on Lenape Street in Philadelphia, is the oldest Swedish-American society in America. Its purpose is to collect, preserve, and publish records of early immigration to America from the Delaware Valley. Swedish Genealogical Society of Philadelphia and Wilmington, Delaware, [illegible] the American Swedish Historical Museum on Swedish Day, [illegible] on Fairmount Avenue in Philadelphia, [illegible] over 1,000 volumes and is especially rich in primaries relevant to the New Sweden colony of 1638-1655. They also contain genealogical sources.

Swedish immigrants were primarily Lutherans in religion. In their homeland they belonged to the State Church. In America they established the Augustana Evangelical Lutheran Church, which [illegible] in 1849 in New Sweden, Iowa, in 1852 and Andover, Illinois in 1853. The first Swedish Baptist church in America was in 1852 in Jackson, Michigan. Other Swedish Protestant groups in America were the Swedish Mission Church, Swedish Evangelical Mission Church, Swedish Mission Church, a free church movement with roots in Sweden, and the Swedish Baptist Church. Many Swedes who came to Utah and the Rocky Mountain states became members of the Church of Jesus Christ of Latter-Day Saints. There was a Swedish Family records in the L.D.S. Library in Salt Lake City. There was also a Swedish Methodist Church in Jamestown which later changed into what is today the United Methodist Church.

Numerous colleges have been established where, numerous dissertations on aspects of immigration have been written. These include Bethany College of Lindsborg, Kansas; Gustavus Adolphus College of St. Peter, Minnesota; Bethel College of St. Paul, Minnesota; Upsala College of East Orange, New Jersey; North Park College of Chicago; and Augustana College of Rock Island, Illinois.

National Repositories of Family Records

Swedish Colonial Society, 1300 Locust St., Philadelphia, PA 19107; Fenton Historical Society, Washington St., Jamestown, N.Y. 14701; Swenson Swedish Immigration Res. Ctr., Augustana Coll., Rock Island, IL 61201; American Swedish Institute, 2600 Park Ave, Minneapolis, MN 55407; Swedish Pioneer Historical Soc., No Spaulding Ave., Chicago, IL 60625; Swedish Historical Museum, 1900 Pattison Ave., Philadelphia, PA 19105.

In addition, there are numerous local and state libraries which contain valuable records of family histories and early immigration. They include:

State and Local Sources

Orange City Library - 421 City Drive, Orange, CA 92668; Excellent collection on all Scandanavian groups

California Lutheran College - Olson Library, Thousand Oaks, CA 91360; Swedish Groups contributed toward this college

Augustana Lutheran Church - 500 E. Alameda, Denver, CO 80222; Largest Swedish background church in the Rocky Mountain area.

Denver Public Library - 1357 Broadway, Denver, CO 80203; Swedish national sanitarium located nearby.

Historical Society of Delaware - 505 Market, Wilmington, DE 19801; Oldest Swedish colony in America nearby.

Chicago Public Library - 425 N. Michigan Ave., Chicago, IL 60611; Largest Swedish community outside Sweden.

Moline Public Library - 504 17th St., Moline, IL 61625; Swedish Nursing School and Hospital.

Maine Historical Society - 485 Congress St., Portland, ME 04101; Some early settlements were in Maine.

Carnegie Public Library - 235 E. Aurora, Ironwood, MI 49938; Salom Church here still has Swedish services.

Duluth Public Library - 520 W. Superior St., Duluth, MN 55802; Records of immigration to the northern Minnesota area.

Mt. Olivet Lutheran Church - 5025 Knox Ave., S., Minneapolis, MN 55430; Largest Swedish background church in America.

Bethel College Library - 3900 Bethel Drive, St. Paul, MN 55112; Founded by Swedish Baptists.

Gustavus Adolphus College - Bernadotte Library, St. Peter, MN 56082; Established by Swedish Lutherans.

Nebraska State Historical Society - 1500 R. St., Lincoln, NE 68508; Large Swedish contingent in this state.

Bethany College Library - Lindsborg, Kansas 67456; College established by Swedish pioneers.

Upsala College Library - Prospect Street, East Orange, NJ 07017; Established by Swedish Lutherans.

North Park College Library - Spaulding Ave., Chicago, IL, 60625; Established by the Swedish Mission Covenant Church.

Ashtabula District Library Library - 135 44th St., Ashtabula, OH 44004; Large Swedish settlement in this Lake Erie port city.

Astoria Public Library - 430 10th St. Astoria, OR 97103; Significant Swedish settlement in this fishing port.

New York Public Library - 5th Ave. & 42nd St., New York, NY 10018; Gustavus Adolphus Church nearby still holds Swedish services

University of Pittsburgh Library - Pittsburgh, Penn 15260; Excellent source for data on many ethnic groups.

Rhode Island Historical Society - 121 Hope St., Providence, RI 02906; Early Swedish settlements in Providence area.

Church of Jesus Christ of L.D.S.- Salt Lake City, Utah 84115; Outstanding genealogical collection to aid in research.

Seattle Genealogical Society, , P.O. Box 1708, Seattle, WA 98111; Swedish hospital established in Seattle.

Books on Swedish America

Benson, A. *Swedes in America* - Haskell 1973

Hasselme, Nils - 'Perspectives on Swedish Immigration - Swedish American Historical Society 1978

Hillbrand, Percie - *Swedes in America* - Lerner 1966

Janson, Florence - *Background of Swedish Immigration* - Arno 1979

Lindmark, Sture - *Swedish America 1914-1932* - Swedish American Historical Society - 1971

Moe, Lorimer - *Saga of the Hills* - Fenton Historical Soc 1980

Nelson, Helge - The Swedes and Swedish Settlements - Arno 1979

Olsson, Nils - *Swedish Passenger Arrivals in America- 1820-1850*-Swedish American Historical Society 1967

Westman, E. *The Swedish Element in America* - Biographical Soc 1931.

Swedish Language Newspapers

Ledtsjarnen, 11900 S.E. McGillvary Blvd., Vancouver, B.C.

Norden - 8104 Fifth Ave., Brooklyn, NY 11209

Nordstjernen - 8104 Fifth Ave., Brooklyn, NY 11209.

Vestkusten - 425 Dubose Ave., San Francisco, CA 94117.

It is hoped this information will prove to be a valuable starting point for active genealogical researchers as well as those simply curious about their past. ■

The author - Dr. Dickson's grandparents came to America from the parish of Vimmerby in Småland and settled in Jamestown, New York. He is a student of genealogy and writes for historical journals.

CEMETERY AND FUNERAL HOME RECORDS
BY
LELAND K. MEITZLER

Recorded both in studio and on location in the historic Carbonado Cemetery, this tape sets new standards for genealogical video education. Filmed and produced by Stidman productions, this tape details types of records to look for, how to photograph and make rubbings of tombstones, sources of information, addresses, etc. Excellent for Genealogical or Historical Society meetings, libraries with genealogy holdings, as well as the private researcher.

(VHS Video Tape) 56 minutes long, 1989, $35.00 plus $2.50 P&H

Order from: Researcher's Bookshelf, Heritage quest, P.O. Box 40, Orting, WA 98360-0040

National Repositories of Family Records

Swedish Colonial Society, 1900 Locust St., Philadelphia, PA 19107; Pension Historical Society, Washington St., Jamestown, N.Y. 14701; Swedish Swedish Immigration Res. Ctr., Augustana Coll., Rock Island, IL 61201; American Swedish Institute, 2600 Park Ave., Minneapolis, MN 55407; Swedish Pioneer Historical Soc., 98 Spaulding Ave., Chicago, IL 60625; Swedish Historical Museum, 1900 Pattison Ave., Philadelphia, PA 19105.

In addition, there are numerous local and state libraries which contain valuable records of family histories and early immigration. They include:

State and Local Sources

Orange City Library - 221 City Park Ave., Orange, CA 92668; Excellent collection on all Scandinavian groups.

California Lutheran College - Oxnard Library, Thousand Oaks CA 91360; Swedish Choral conductor award this college.

Augustana Lutheran Church - 3007 N. Alameda, Denver, CO 80022; Largest Swedish Lutheran church in the Rocky Mountain area.

Denver Public Library - 1357 Broadway, Denver, CO 80203; Swedish national association located nearby.

Historical Society of Delaware - 505 Market, Wilmington, DE 19801; Oldest Swedish colony in America nearby.

Chicago Public Library - 425 N. Michigan Ave., Chicago, IL 60611; Largest Swedish community outside Sweden.

Moline Public Library - 504 17th St., Moline, IL 61265; Swedish Nursing School and Hospital.

Maine Historical Society - 485 Congress St., Portland, ME 04101; Some early immigrants were in Maine.

Carnegie Public Library - 203 E. Adams, Lawrence, MI 49064; Salem Church here still has Swedish services.

Indiana Public Library - 320 W. Superior St., Duluth, MN 55802; Records of immigration to the northern Minnesota area.

St. Olaves Lutheran Church - 3202 Knox Ave., S. Minneapolis, MN 55430; Largest Swedish background church in America.

Bethel College Library - 300 Bethel Drive, St. Paul, MN 55112; Founded by Swedish Baptists.

Gustavus Adolphus College - Bernadotte Library, St. Peter, MN 56082; Established by Swedish Lutherans.

Minnesota State Historical Society - 1500 E. St., Lincoln, NE 68508; Large Swedish contingent in this state.

Bethany College Library - Lindsborg, Kansas 67456; Colleges established by Swedish pietists.

Upsala College Library - Prospect Street, East Orange, NJ 07019; Established by Swedish Lutherans.

North Park College Library - Spaulding Ave., Chicago, IL 60625; Established by the Swedish Mission Covenant Church.

Ashtabula Public Library - 335 Main St., Ashtabula, OH 44004; Large Swedish settlement in this Lake Erie country.

Astoria Public Library - 450 10th St., Astoria, OR 97103; Significant Swedish settlement in this fishing port.

New York Public Library - 5th Ave. & 42nd St., New York, NY 10018; Chairman Algeus Church society still holds Swedish services.

University of Pittsburgh Library - Fitzgerald, Pittsburgh, PA 15260; Established in the 1850s on many ethnic groups.

Rhode Island Historical Society - 121 Hope St., Providence, RI 02906; Early Swedish settlement in Providence area.

Church of Jesus Christ of L.D.S. - Salt Lake City, Utah 84111; Outstanding genealogical collection to aid in research.

Scandia Genealogical Society, P.O. Box 1701, Seattle, WA 98111; Swedish hospital established in Seattle.

Books on Swedish American

Benson, A. Sweden in America - Finland 1971

Hasselquist, Nils - Perspectives on Swedish Immigration

Swedish American Historical Society 1979

Hellstrand, Hans - Sweden in America - Lessing 1985

Johnson, Phyllis - Background of Swedish Immigration - Aero 1979

Lindmark, Sune - Swedish Americana 1914-1932 - Swedish American Historical Society - 1971

Mac, Lorimer - Saga of the Mitt - Houston Mifflin Co 1990

Nelson, Helge - The Swedes and Swedish Settlements - Aero 1979

Qisson, Nils - Swedish Pioneer Journals in America - 1820-1870-Swedish American Historical Society 1967

Wasman, E. The Swedish Element in America - Augustana Soc 1931.

Swedish Language Newspapers

Ledgiarson, 1790's E. Mt. Library Blvd, Vancouver, B.C.

Norden - 8104 Fifth Ave., Brooklyn, NY 11209

Nordamerica - 8104 Fifth Ave., Brooklyn, NY 11209.

Vasbladet - 425 Dubose Ave., San Francisco, CA 94117.

It is hoped this information will prove to be a valuable starting point for active genealogical researchers as well as those simply curious about their past. ■

The author - Dr. Dickson's grandparents came to America from the area of Vimmerby in Smaland and settled in Jamestown, New York. He is a student of genealogy and writes for historical journals.

CEMETERY AND FUNERAL HOME RECORDS
BY
LELAND K. METZLER

Recorded both in studio and on location in the historic Carondelet Cemetery, this tape sets new standards for genealogical video education. Filmed and produced by Stillman productions, this tape details types of records to look for, how to photograph and make rubbings of headstones, sources of information, addresses, etc. Excellent for Genealogical or Historical Society meetings, libraries with genealogy holdings, as well as the private researcher.

(VHS Video Tape) 50 minutes long, 1989, $35.00 plus $2.50 P&H

Order from: Executor's Bookshelf, Heritage quest, P.O. Box 66, Orting, WA 98360-0066 (427 Harbitze Quest 51

SCANDINAVIAN GENEALOGY RESEARCH MANUALS

Volumes I, II, & III
0304, $19.25; T03. Ringbinder.

SWEDEN

BEGINNER'S GUIDE TO SWEDISH RESEARCH

0348, $4.00; T03. Finn A. Thomsen. 23 pp., ringbinder, 1984. Contains all basic information for finding and researching relatives in Sweden. Names and maps of counties and provinces of Sweden, major cities, common Swedish genealogical terms and common Swedish given names and much more.

BEGINNING SWEDISH RESEARCH

1854, $15.00; C09. Nancy Ellen Carlberg. 150 pp., paperback, 1989. This is a step-by-step guide to help you figure out what the name of your ancestor should be or might have been in case it was changed, where the records are held, and what records are available.

CRADLED IN SWEDEN

0349, $22.95; E03. Carl-Erik Johansson. 8 1/2 x 11", 203 pp. A practical help to genealogical research in Swedish records, this book includes language, jurisdictions, archives, handwriting of old records, naming systems, geography and history of Sweden. Parish name changes have also been included.

GENEALOGICAL GUIDEBOOK AND ATLAS OF SWEDEN

0350, $10.65; T03. Finn A. Thomsen. Ringbinder, c1981, 115 pp. This book lists the counties and provinces of Sweden and their location on the maps. All the parishes are listed by district, county and location on given maps.

UNITED KINGDOM

BRITISH FAMILY NAMES THEIR ORIGIN AND MEANING

1894, $20.00; C09, #315. Rev. Henry Barber. 298 pp., cloth. (1903), repr. 1990. The main body of this book consists of a dictionary of about 8,000 British surnames, with such information as nationality, origin or etymology and, in some instances, references to sources such as *Domesday Book, the Roll of Battle Abbey*, etc. Barber also frequently cites the place of origin most commonly associated with the surname. Commences with an essay on British surnames and various lists of ancient appellations.

CENSUS RETURNS, 1841-1881 On Microfilm

0352, $7.00; G02, #2181. J. Gibson. 50 pp., wrappers, 1989. (These films include England, Wales, Scotland, the Channel Islands, and the Isle of Man.) This guide shows what microfilm is available and where it is.

ELECTORAL REGISTERS SINCE 1832 and Burgess Rolls

0353, $7.50; G02, #2187. J. S. W. Gibson & Colin Rogers. 2nd ed., 60 pp., wrappers, 1990. Published annually since 1832, electoral registers list the names and addresses of everyone entitled to vote, noting the qualifications which brought each voter onto the register such as current residence or ownership of property. During most of the 19th century the printed registers were arranged in alphabetical order by constituency, while later they were arranged in street order by parish. Thus they are used widely by genealogists as a tool to locate individuals in the various decennial censuses. Until now there has never been a guide showing just where these amazingly informative lists can be consulted, but this present work addresses that problem and provides a county-by-county inventory of published electoral registers held in libraries and record offices throughout Britain.

THE HEARTH TAX, Other Later Stuart Tax Lists, and the Association Oath Rolls

0354, $7.50; G02, #2191. Compiled by Jeremy Gibson. 60 pp., wrappers, updated 1990. The Hearth Tax, for which records survive between 1662 and 1674, is the best known of taxation sources for local and family history, listing the inhabitants of most houses in England and Wales by county and parish. This booklet at last provides a clear and simple guide to the lists that survive in the Public Record Office and elsewhere, with notes on dates, condition, and published transcripts. Similar records for Scotland and Ireland are listed. Also included is an assortment of subsidy rolls, poll tax lists, and the "Marriage Tax" of the late 1690s. Additionally, references are given for the Association Oath Rolls for England and Wales, the Channel Islands and Transatlantic Colonies, which were signed by many of the adult male population.

IN SEARCH OF YOUR BRITISH AND IRISH ROOTS

0355, $12.95; G02, #393. Angus Baxter. 304 pp., softcover. Rev. ed., 1991. Mr. Baxter begins with step-by-step instructions on drawing up a family tree, and explains how to use sources close at hand. The search continues by correspondence with family history societies, record offices, and other organizations listed here, before concluding with a possible but not essential trip to the source, Britain or Ireland. There are sections on the new English county boundaries and county record offices, the availability of adoption records, the vast resources of the Mormon Church, the parish and civil registers of England and Wales, the division of records between Eire and Northern Ireland, and the new regional archives of Scotland.

IRISH AND SCOTCH-IRISH ANCESTRAL RESEARCH

0356, $60.00; G02, #1755. Margaret Dickson Falley. Two vol., 813 and 354 pp., indexed, hardcover, (1962), reissued 1984. The first volume describes genealogical collections and indexes in all of the major Irish repositories, as well as the published indexes, catalogues, and printed sources that are available in both Ireland and the US. The second volume is mainly a bibliography of family histories, pedigrees, and source materials.

LOCAL NEWSPAPERS, 1750-1920

In England and Wales, Channel Islands, Isle of Man.

0357, $7.50; G02, #2186. J. Gibson. 64 pp., maps, wrappers, 1989. (These papers have much data of genealogical interest. This fine list shows where and when the papers were published, and where they can be seen today.)

MARRIAGE CENSUS and Other Indexes in Great Britain.

0358, $6.50; G02, 2183. J. Gibson. 44 pp., wrappers, 3rd edition 1989. A guide to unpublished indexes to marriages, censuses, and other records in Great Britain and Ireland, most of which were privately compiled.

MILITIA LISTS AND MUSTERS 1757-1876, A Directory of Holdings in the British Isles.

0359, $6.50; G02, #2191. J. S. W. Gibson & Mervyn Medlycott. 42 pp., 2nd ed., wrappers, 1990. By law, a certain number of militiamen had to be recruited from among the able-bodied men in each parish. Thus lists of all those eligible had to be drawn up by the parish constable, and when these have survived (between 1757 and 1831) they constitute a veritable census. Along with the "Defense Lists"--the Posse Comitatus of 1798 and the Levee en Masse of 1803-4--and muster rolls of various militia regiments and local forces, these militia lists (in theory) are an almost complete census of the male population. Militias were generally raised on a county basis, and most of these voluminous records are found today in the various county record offices. This new work is a guide to the location of all such records in the county record offices throughout the British Isles.

POLL BOOKS c. 1696-1872, A Directory to Holdings in Great Britain.

0360, $7.50; G02, #2188. J. S. W. Gibson & Colin Rogers. 2nd ed., 60 pp., wrappers, 1990. Until 1872, when the secret ballot was introduced, voting was a public matter, and a record of just how people voted was frequently published. Going back to the 1690s, poll books have listed the names and parishes of the voters, often noting their occupations and voting qualifications, with their choice of candidate. Genealogists find these poll books indispensable because they identify individuals by parish, thus pointing the way to the location of other invaluable records. This guide lists concisely the location of all known printed and manuscript poll books in public repositories throughout England, Wales and Scotland.

QUARTER SESSIONS RECORDS In England and Wales.

0361, $5.00; G02, #2184. J. Gibson. 32 pp., wrappers. Second edition 1989. The Quarter Sessions records most likely to be of use to the genealogist are listed, and their locations are shown with their dates of coverage.

A SIMPLIFIED GUIDE TO RECORD OFFICES IN ENGLAND AND WALES -- How to Find Them.

0362, $7.00; G02, #2185. J. S. W. Gibson and Pamela Peskett, Fourth Edition. 56 pp., maps, wrappers, Balt., 1989. Since the re-drawing of county boundaries in 1974 there has been a wholesale change in the location of record offices in England and Wales. Included are twenty one towns not previously covered. There are now many new county record offices, new archive departments (even certain divisions of the Public Record Office in London have changed location), and many consolidated and reconstituted diocesan record offices. This guide, designed to help you locate these record offices, has 92 maps to guide you. It also has addresses, phone numbers, a list of relevant publications, and a variety of information pertaining to each of the record offices in England and Wales.

SCOTCH-IRISH FAMILY RESEARCH MADE SIMPLE

0363, $8.00; S10. R. G. Campbell. 65 pp., 1987. Revised Edition. 1987. This book covers the "Irish of the North", or as we have come to know them the Scotch-Irish.

X

NAME	FATHER/MOTHER OR SPOUSE	SEX	TYPE	EVENT DATE	PARISH, TOWN	B	E	S	BATCH	SERIAL SHEET
	MARTEN PERSON/	M	C	27JAN1684	ARBOGA LANDSFORSAMLING	22JAN1925 CLEARED	22APR1925SL CLEARED	05MAY1979LA CLEARED	T998313 C406493	0073 0651

* = ENTRY ALTERED FROM SOURCE; #,@,>=RELATIVES NAMED IN SOURCE. EXPLANATIONS PAGE 11, FICHE U

A = ADULT CHRISTENING KNOWN CHILD; B = BIRTH; M = MARRIAGE; C = CHRISTENING; N = CENSUS; D = DEATH OR BURIAL; W = WILL; F = BIRTH OR CHRISTENING OF FIRST; ALL OTHERS = MISCELLANEOUS

ISRAEL

COUNTRY SWEDEN — COUNTY: VASTMANLAND — AS OF JUL 1988 — PAGE 1,208

NAME ISRAEL	FATHER/MOTHER OR SPOUSE	SEX	TYPE	EVENT DATE	PARISH, TOWN	B	E	S	BATCH	SERIAL SHEET
ISRAEL	ISRAEL HUT/	M	C	08JUL1687	ARBOGA LANDSFORSAMLING	CLEARED	CLEARED	CLEARED	C406493	0772
ISRAEL	OLUFF J./	M	C	14OCT1692	HUDDUNGE	CLEARED	CLEARED	CLEARED	C406822	0112
ISRAEL	BENGT BENGTZSSON/KIRSTIN BENGTZDR	M	C	16NOV1702	ENAKER	CLEARED	CLEARED	CLEARED	C406812	0167
ISRAEL	OLOF ISRAELSSON/	M	C	04NOV1711	BJORKSTA	28APR1973AL	28AUG1973AL	11SEP1973AL	7232026	58
ISRAEL	ISRAEL HULT/	M	C	28FEB1713	ARBOGA LANDSFORSAMLING	CLEARED	CLEARED	CLEARED	C406493	1569
ISRAEL	PEDER PEDERSSON/	M	C	29SEP1720	NORRBY	22JUN1971LG	08OCT1971LG	21JAN1972LG	7033707	50
ISRAEL	ISRAEL HULT/	M	C	17DEC1728	ARBOGA LANDSFORSAMLING	CLEARED	CLEARED	CLEARED	C406493	2240
ISRAEL	SWEDBERG/	M	C	07OCT1729	NORRBY	09JUL1971IF	20NOV1971IF	UNCLEARED	7033601	75
ISRAEL	PER ERSSON/	M	C	10SEP1732	NORRBY	09JUL1971IF	20NOV1971IF	07MAR1972IF	7033601	42
ISRAEL	PAR LARSSON/BRITA ANDERSDR	M	C	25NOV1733	VITTINGE	INFANT	INFANT	CLEARED	C406862	1412
ISRAEL	MATS ERSSON/BRITA	M	C	31JAN1739	TORSTUNA	CLEARED	CLEARED	CLEARED	C406832	1388
ISRAEL	LARS LARSSON/KIERSTIN ISRAELSDR	M	C	21MAY1743	ENAKER	CLEARED	CLEARED	CLEARED	C406812	0830
ISRAEL	MATZ ERSSON/BRITA	M	C	01DEC1747	TORSTUNA	CLEARED	CLEARED	CLEARED	C406832	1885
ISRAEL	OLOF HELLSTROM/CHRISTINA HANSDR	M	C	19AUG1753	ARBOGA LANDSFORSAMLING	CLEARED	CLEARED	CLEARED	C406493	3329
ISRAEL	LARS PARSSON/KARIN ERSDR	M	C	02JUL1756	VITTINGE	CLEARED	CLEARED	CLEARED	C406862	2213
ISRAEL	OLOF HELLSTROM/STINA HANSDR	M	C	18MAR1759	ARBOGA LANDSFORSAMLING	CLEARED	CLEARED	CLEARED	C406493	3613
ISRAEL	JACOB HULTSTROM/BRITA HOGBOM	M	C	10JUN1759	ARBOGA LANDSFORSAMLING	CLEARED	CLEARED	CLEARED	C406493	3627
ISRAEL	LAURENTIUS WALLENIUS/MARGARETA ENBOM	M	C	10NOV1760	VITTINGE	INFANT	INFANT	CLEARED	C406862	2381
ISRAEL	BENGT BENGTSSON/ANNA JANSDR	M	C	13SEP1761	ENAKER	CLEARED	CLEARED	CLEARED	C406812	1177
ISRAEL	JOHAN ISRAELSSON/ZARA HANSDOTTER	M	C	12SEP1762	ABY,OSTERVALA	14APR1976SL	10JUN1976SL	09SEP1976SL	7531416	44
ISRAEL	ERICK LARSON/ANNA MATSDR	M	C	07DEC1766	TORSTUNA	CLEARED	CLEARED	CLEARED	C406832	3035
ISRAEL	BENGT LARSSON/LENA JANSDR	M	C	28OCT1769	ENAKER	CLEARED	CLEARED	CLEARED	C406812	1323
ISRAEL	ANDERS ANDERSSON/ANNA ANDERSDR	M	C	23DEC1779	TORSTUNA	CLEARED	CLEARED	CLEARED	C406832	3812
ISRAEL	PEHR PEHRSSON/BRITA ISRAELSDR	M	C	30SEP1787	ALTUNA	06NOV1986SG	04DEC1986SG	09DEC1986SG	C406892	1850
ISRAEL	JAN JANSSON/CAISSA ERSDR	M	C	11MAR1804	VITTINGE	CLEARED	CLEARED	CLEARED	C406862	3971
ISRAEL	PEHR ERSSON/SARA ISRAELSDOTTER	M	C	02OCT1813	BJURVALLA,OSTERVALA	08AUG1975PV	08OCT1975PV	13NOV1975PV	7505720	37
ISRAEL	JAN JANSSON/CAJSA ERSDR	M	C	04SEP1814	VITTINGE	INFANT	INFANT	CLEARED	C406862	4356
ISRAEL	SAMUEL ERSSON/CHRISTINA ERSDR	M	C	18SEP1818	HARNEVI	28JAN1984LG	24MAR1984LG	31MAY1984LG	C406844	0990
ISRAEL OLSSON	MALIN NILLSDR	H	M	03JAN1664	RYTTERNE			CLEARED	M406462	1240
ISRAEL ISRAELSSON	BRITA PERSDOTTER	H	M	05OCT1679	SKINNSKATTEBERG			10JAN1980OG	7917190	58
ISRAEL ISRAELSSON	ELISABET BERTILSDR	H	M	03JAN1686	RAMNAS			CLEARED	M406472	0153
ISRAEL ISRAELSSON	MARGETA OLSDR	H	M	14JUN1692	KARRBO			CLEARED	M406352	0323
ISRAEL MATSSON	KERSTIN ERIKSSON	H	M	20OCT1701	MOKLINTA			07DEC1956SL	A457108	0086
ISRAEL GORANSSON	BARBRO PERSSON	H	M	25DEC1706	SALA			08JAN1952IF	A458849	0158
ISRAEL BENGTSSON	ANNA MATTSSON	H	M	29OCT1711	ENAKER			02MAR1951SL	A456617	0250
ISRAEL ISSRAELSSON HULT	MARIA ERSDR	H	M	03DEC1711	ARBOGA LANDSFORSAMLING			CLEARED	M406493	0075
ISRAEL ERICHSSON	ANNA ERSDOTTER	H	M	29SEP1715	KUMLA			08MAY1979LA	7831390	56
ISRAEL ERICHSSON #	ANNA ERSSDR	H	M	1721	ALTUNA			24JUN1987SG	M406892	0054
ISRAEL OLOFSSON	SAHRA OLOFSDR	H	M	03MAR1723	TORSTUNA			11MAR1987SG	M406832	0156
ISRAEL HULT	KIERSTIN ANDERSDR STIERNA	H	M	27OCT1723	ARBOGA LANDSFORSAMLING			CLEARED	M406493	0230
ISRAEL BIORCK	BRITA ANDERSDR	H	M	13OCT1754	TORSTUNA			11MAR1988PV	M406833	1365
ISRAEL JAKOBSSON	INGEBORG GUSTAFSDR	H	M	15APR1756	ALTUNA			24JUN1987SG	M406892	0301
ISRAEL JANSSON #	MARIA ANDERSDR	H	M	25SEP1764	HARAKER			CLEARED	M406263	0950
ISRAEL ISRAELSSON	BRITA ERSSON	H	M	05NOV1764	GADDSJO,NORA			07MAY1931SL	A184623	5372
ISRAEL HOIJER	ANNA DOROTHEA HULPHERS	H	M	21JUN1768	VASTERAS			14NOV1969SL	A537961	1159
ISRAEL OLOFSSON	BRITA PERSDR	H	M	08OCT1769	HUDDUNGE			CLEARED	M406822	0221
ISRAEL ANDERSSON	ANNA SAMUELSDR	H	M	08OCT1769	TORSTUNA			12MAR1988PV	M406833	1617
ISRAEL JORANSSON	SARA LARSDR	H	M	05NOV1771	KUMLA			CLEARED	M406723	0161
ISRAEL LARSSON	CAISA JANSDR	H	M	31OCT1774	ENAKER			CLEARED	M406812	0383
ISRAEL PERSSON	STINA BENGTSDR	H	M	07JAN1776	RYTTERNE			CLEARED	M406462	0011
ISRAEL LARSSON	GRETA WEDBERG	H	M	03OCT1782	VITTINGE			CLEARED	M406863	0098
ISRAEL LARSSON	SARA ERSDR	H	M	29DEC1782	KILA			CLEARED	M406734	0222
ISRAEL PERSSON	STINA OLSDR	H	M	10OCT1799	GUNNILBO			CLEARED	M406641	1125
ISRAELS OLSSON	ANNA ANDERSDR	H	M	11OCT1807	KARRBO			CLEARED	M406352	0957
ISRAEL JANSSON	MARGRETA PEHRSDOTTER	H	M	05JAN1810	OSTERVALA			12NOV1975PV	7505720	48
ISRAEL FROBERG	ANNA OLSDR	H	M	14OCT1810	RYTTERNE			CLEARED	M406462	0305
ISRAEL PERSSON	ANNA ANDERSSON	H	M	19NOV1825	OSTERVALA			15OCT1956LG	A455198	0464
ISRAEL JERNQUIST	GRETA LISA RYSTEDT	H	M	11OCT1828	SATERBO			CLEARED	M406502	0708
ISRAEL JANSSON #	CHRISTINA LARSDR	H	M	30DEC1842	OSTERVALA			20AUG1987BO	M402044	0767

M40646[2]-0305

Input 075003

* = ENTRY ALTERED FROM SOURCE; #,@,>=RELATIVES NAMED IN SOURCE. EXPLANATIONS PAGE 11, FICHE U

A = ADULT CHRISTENING KNOWN CHILD; B = BIRTH; M = MARRIAGE; C = CHRISTENING; N = CENSUS; D = DEATH OR BURIAL; W = WILL; F = BIRTH OR CHRISTENING OF FIRST; ALL OTHERS = MISCELLANEOUS

Do now

ISRAEL LINDBLOM

COUNTRY SWEDEN — COUNTY: VASTMANLAND — AS OF JUL 1988 — PAGE 1,209

NAME ISRAEL LINDBLOM	FATHER/MOTHER OR SPOUSE	SEX	TYPE	EVENT DATE	PARISH, TOWN	B	E	S	BATCH	SERIAL SHEET
ISRAEL LINDBLOM	ANNA LISA OLSDR	H	M	08NOV1845	SATERBO			CLEARED	M406502	0819
ISRAEL EKSTROM	MARIA LARSDR	H	M	13MAY1847	RYTTERNE			CLEARED	M406462	0644
ISRAEL OLSSON	GRETA OLSDR	H	M	06JUL1856	OSTERVALA			25AUG1987BO	M402044	1034
ISRAEL CARL VILHELM EKENSTAM	AGNES MARIA FOLLKIERN	H	M	15AUG1867	ODENSVI			28APR1961IF	A459122	3633
*ISRAELS , ** SEE ISRAEL*										
ISRAL										
ISRAL KALLMAN	MALIN ESKELSDR	H	M	07NOV1723	TORSTUNA			11MAR1987SG	M406832	0171
*ISSAC , ** SEE ISAK*										
*ISSAK , ** SEE ISAK*										
IVAR										
IWERT	OL HANSSON/	M	C	22JUN1645	NORBERG	10MAR1971SL	08APR1971SL	19MAY1971SL	7019812	8
IVAR	OLOF IVARSSON/MARIA ERSDOTTER	M	B	04SEP1753	BAGGBO,NORA	06NOV1950	27AUG1952SL	09SEP1976SL	7531416	41
IVAR	ANDERS JANSSON/INGEBORG IVARSDR	M	C	28SEP1775	BAGGBO,NORA	07OCT1975SL	17OCT1975SL	17OCT1975SL	7515003	10
IFVAR	LARS OLSSON/CAJSA IFVARSDR	M	C	05MAY1830	ENAKER	CLEARED	CLEARED	CLEARED	C406812	2573
IVAR JOHAN	JOHAN PETTERSSON/MARIE ULRICA GESTRIN	M	C	22OCT1832	VITTINGE	CLEARED	CLEARED	CLEARED	C406862	5054
IVAR FERDINAND	PETTER [illegible]	M	B	14JUN1844	BADELUNDA					

NAME	FATHER/MOTHER OR SPOUSE	SEX
JOHANNES	HANS/	M
JOEN	JOHANNES RUDBECKIUS/	M
	ERICH/	M

* = ENTRY ALTERED FROM SOURCE; #,@,>=RELATIVES NAMED IN SOURCE. EXPLANATIONS PAGE 11, FICHE U

JOHAN

COUNTRY SWEDEN — COUNTY: VASTMA[NLAND]

NAME JOHAN	FATHER/MOTHER OR SPOUSE	SEX	TYPE
JOHANNES	ERICUS HOLSTENI OR HOLSTENIUS/	M	
JOHAN	SIMON FRUNK/KATHARINA	M	
JOHAN	LARS/	M	
JOHANNES	HANS HANSSON/ANNA PEDERSDOTTER	M	
JONAS	ERIC BOOS/	M	
JOHAN	NILS/	M	
JONS	LARS/	M	
JOHAN	ERIK/	M	
JONS	ANDERS/	M	
JONAS	PETRUS JONAE/	M	
JOHAN	ANDERS LARSSON/BRITA	M	
JOHAN ORN	OLAUS M. HEDEMORENSIS/	M	
JOHAN	ANDERS/	M	
JOHAN	MATZ/	M	
JOHAN	MATS/	M	
JOHAN	MATZ/	M	
JON	ANDERS LARSSON/ANNA JONSDOTTER	M	
JOHAN	ANDERS/	M	B
JOHAN	SIMON/CATHRINA	M	B
JOEN	PEDER/	M	C
JOHANNES	WIDICHINII/	M	B
JOHAN	ERICK/	M	B
JOHAN	LARS ERSSON/ELISABETH OLOFSDOTTER	M	C
JOHAN	ANDERS HANSSON/	M	C
JOHAN	JONS/CECILIA LENTARDSDOTTER	M	B
JOHANNES LAURENTII	LARS JOHANSSON/ANNA JOHANSDOTTER	M	B
JONS	PAR/	M	B
JOHAN	HANS/	M	C
JOHANNES	NICHOLAS/BRITA	M	B
JOHANNES	NICLAS/	M	C
JON	SWAN/	M	C
JON	SVEN/	M	C
JOHAN	ERICH/	M	C
JOHAN	ERICH/	M	C
JOHAN	LARS JOHANSSON/KARIN	M	B
JOHAN	JON/	M	B
JOHAN	PAR/	M	C
JOHANNES	ANDERS JOHANSSON/LISABET ERICHSDOTTER	M	C
JOHANNES	ANDERS JOHANSSON/LISABET ERSDR	M	C
JOHAN	ABEL/	M	C
JOHAN	ISRAEL/	M	C
JONAS	TIDICK/	M	B
JOHAN	ERICH MICHELSSON/BRITA MICHELSSON	M	B
JOHAN	JORAN HINDRICHSSON/	M	C
JOHANNES	PETRUS JOHANNES SCHOTTENIUS/	M	C
JOHAN	MATTS/	M	C
JOHAN	ERICUS ANDREA SALAMONTANIUS/	M	C
JOHAN	TORBJORN/	M	B
JOHAN	ESBIORN/	M	C
JOHAN	MATZ JONSON/	M	C
JOHAN	HANS LARSSON/	M	C
JOHAN	PER CHRISTOPHERSSON/	M	C
JOHAN	JOHAN ERSSON/	M	C
JOHAN	HANS ERSSON/	M	C
JOHAN	JOREN LAMBRICK/	M	C
JOHAN	ANDERS/	M	C

* = ENTRY ALTERED FROM SOURCE; #,@,>=RELATIVES NAMED IN SOURCE. EXPLANATIONS PAGE 11, FICHE U

JOHAN

COUNTRY SWEDEN — COUNTY: VASTMANLA[ND]

NAME JOHAN	FATHER/MOTHER OR SPOUSE	SEX	TYPE
JOHAN	ERICK MATSSON/	M	C
JONS	MATS JONSSON/	M	C
JOHAN	ERICK HANSSON/	M	C
JOHAN	ERIK ISRAELSSON/	M	C
JONAS	PER OLSSON/	M	C
JOHAN	ANDERS LARSSON/ANNA JONSDOTTER	M	C
JOHAN	ERICK JOHANSSON/	M	C
JONS	PADER/	M	B
JOHAN	ANDERS HANSSON/	M	C
JOHANNES	NICOLAI RUDBECKIUS/	M	C
JONAS	D. PETRI/	M	C
JOHAN	ERICK PERSSON/	M	C
JOHAN	JOHAN MATSSON/	M	C
JOHAN	OLUF LARSSON/	M	C
JOHAN	ANDERS NEBB/	M	C
JOHAN	PAR/	M	C
JOHAN			

GÖSTA FRÖBERG
Parkgatan 1
462 00 VÄNERSBORG
☎ 0521 - 136 20
Sweden

Vänersborg march 30
1988.

"To possible relative named Froberg."

Thank you, Frances, for your interesting letter.
I was born 1896, my father 1859!
my grandfather 1816
His father 1786
in Fröjered, he took name Fröberg
my grandfather had 6 sons.
I don't know if they had any cousins on my fathers side, but I remember that my father said once that some relatives Froberg had emigrated to USA and some to Finland. I myself have had 3 cousins emigrated to USA Ragnar, Gunhild and Henrik Fröberg younger than I – all dead there.
I hope I can give you more information. It is possible that we are relatives. In spite of my age I am very active so I enclose a report of today of my address on my Rotary entrance 50 years ago

Sincerely
Gösta Fröberg

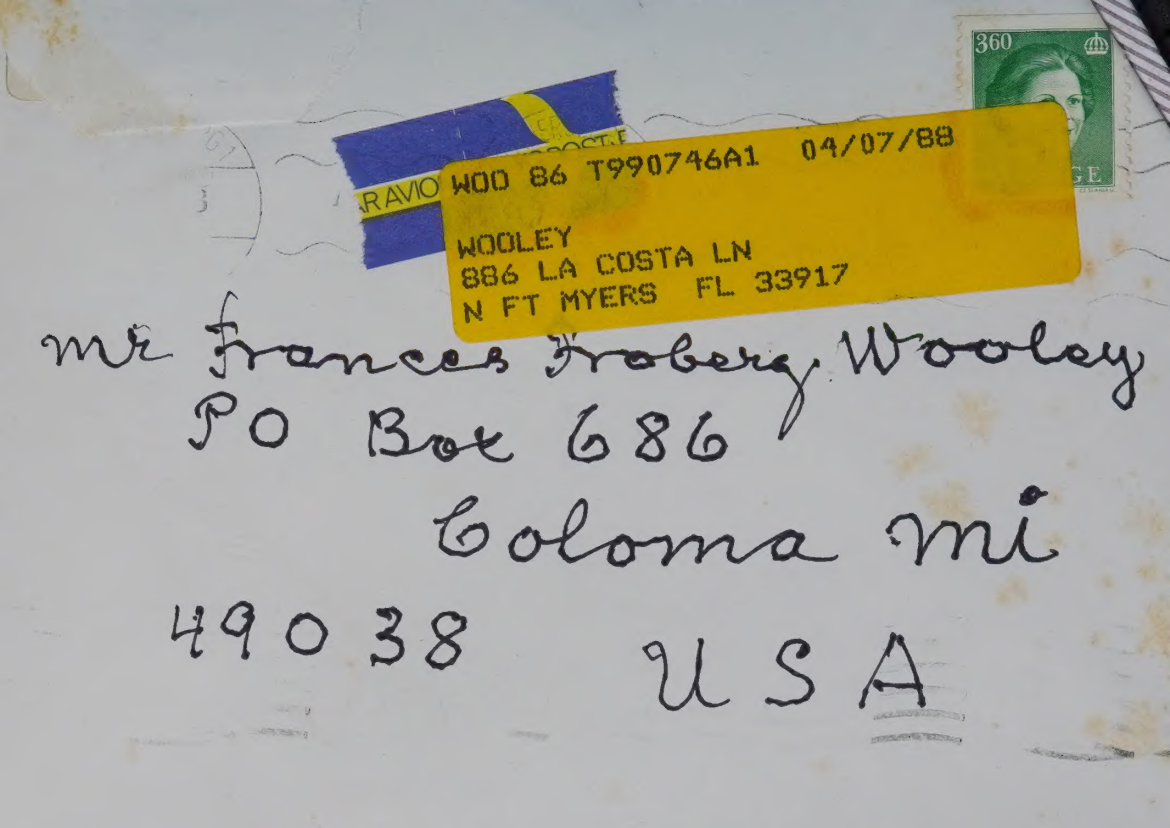

WOO 86 T990746A1 04/07/88

WOOLEY
886 LA COSTA LN
N FT MYERS FL 33917

Mr Frances Frobery Wooley
PO Box 686
Coloma Mi
49038 USA

VÄNERSBORGS ROTARYKLUBB
BOX 122
462 01 VÄNERSBORG

Veckobrev:	2154
1988-03-23	
Medlemmar:	70
Permitterade SA:	11
Närvarande:	34
I annan klubb:	2
Närvaroprocent:	60

Presidenten öppnade dagens sammanträde och hälsade gäster och medlemmar hjärtligt välkomna.

Gästande rotarianer: Distriktsguvernören Carl-Wilhelm Stenhammar, Göteborgs RK; Stig Larsson, Melleruds RK; Per-Olov Widesheim, Uddevalla RK; Erik Florén, Leif Lake, Karl-Love Lindahl och Sten Martvall, Vänersborg-Göta älv RK samt Lennart Bjerstaf, Magnus Blix, Göran Ericsson, Stig Larsson och Bengt Stare från Vänersborg-Brätte RK.

Besök i andra klubbar: Gunnar Lund hos Vänersborg-Göta älv RK den 21/3 samt Gunnar Johansson hos Vänersborg-Brätte RK den 17/3.

Klubbnytt: Presidenten påminde om styrelsemötet den 14/4 kl 18.00 i Skaraborgsbankens lokaler.

Dagens program: Distriktsguvernören Carl-Wilhelm Stenhammar inledde dagens program med en exposé över vad som under den senaste tiden förevarit inom rotaryvärlden. I Karlskrona-Rosenbom RK har man, som alla som läser Rotary Norden är informerade om, valt in fyra kvinnor. Detta kommer sannolikt att, efter förhör i Evanstone, leda till klubbens uteslutning. Distriktsguvernören ansåg hela affären såväl onödig som olycklig eftersom lagrådet i Singapore i maj troligen kommer att godkänna den proposition om kvinnliga medlemmar som då läggs fram.

Därefter redogjorde distriktsguvernören för Rotary's Convention i Philadelphia under pingsten. Som en särskild hedersbetygelse åt Sverige kommer en Sverigedag att arrangeras den 23/5 med medverkan av Björn Borg, Prins Bertil, Jan Carlsson m fl. Det kommer alltså att spelas tennis men också att skjutas med en av Regalskeppet Vasas stora kanoner (vilket medfört en viss nervositet hos de lokala myndigheterna) och naturligtvis hållas tal. Distriktsguvernören underströk att detta var en unik hedersbetygelse åt ett enskilt land och föranledd av Delaware-jubileet.

Efter denna internationellt betonade nyhetsinformation kom distriktsguvernören med ett sensationellt erbjudande åt dem som ville förlusta sig på hemmaplan. Lördagen den 28/5 klockan 13-18 är alla distriktets rotarianer med damer inbjudna till tedans. Lokalen blir Rotundan i Kindås, dansmusiken exekveras av Iranemo storband och sist men inte minst: Inträdet är GRATIS!

Distriktsguvernören vände sig därefter till Gösta Fröberg som blev rotarian för femtio år sedan. Gösta Fröberg kom alltså med i Rotary år 1938 och har upplevt en fantastisk utveckling av Rotary. Han fick dagen till ära mottaga ett av världspresidenten undertecknat diplom, ett medlemskort i 50-årsklubben, blommor samt ett nytt Paul Harris Fellow märke (av den äldre numera utgångna modellen) eftersom Gösta Fröberg i samband med fiolspel råkat skada sitt gamla.

Härefter berättade jubilaren själv minnen från sin första tid i Rotary. Han var med och startade Trollhättans rotaryklubb som hade sin första sammankomst den 3/1 1938 med 14 medlemmar närvarande. I samband med upprättandet av klassifikationerna uppstod vissa översättningsproblem vilket resulterade i att apotekaren Fröberg uppgav sig vara Chemist, en i och för sig korrekt översättning av apotekare men vars klassifikation enligt mer anglofila medlemmar motsvaras av Pharmacy, något som dock diskret rättades till.

Sammankomsterna hölls på fredagar kl 12.45 och måltiden betingade ett pris på 2:75. Verksamheten fick dock ett abrupt och oväntat uppehåll på grund av en restaurangstrejk men efter fyra veckor var man i normala gängor igen. Man hade mycket intressanta fördrag då som nu. Det första bestods av greve Sparre, dåvarande chef för Aeroplan AB, som talade om "Moderna tendenser inom flygplanstillverkning". Andra ämnen från den tiden var stadskamrer Rhodin:"Trollhättans utveckling under 30 år" (detta föredrag befordades till trycket och finns i Trollhättans arkiv), kraftverksdirektör Sylwan: "Elförbrukning" och Danielii:"Rost och rostfritt".

Dagens jubilar fortsatte så sin minnesvandring och medlemmarna fick lyssna till en med mycken humor kryddad framställning av en rotarians vedermödor och glädjeämnen. Inte minst gladdes vi åt en dräplig historia vari den mäktige direktören Nydqvist av Fröbergs maka, under en middag förväxlades med den lärde lektorn August Pettersson. En stor händelse under denna första tid var när titlarna lades bort medlemmarna emellan. Från den dagen, menade Gösta, skapades ett verkligt innehåll i begreppet rotarykamrat.

Särskilt mycket värmde den avslutande berättelsen om hur Gösta Fröberg, som begärt sitt utträde i avsikt att bidra till klubben föryngring, blev uppringd av Lennart Bjerstaf som å det bestämdaste tillsade vännen Gösta att han under inga förhållande fick sluta eftersom klubben behövde honom. Gösta Fröberg lydde vilket vi idag är honom mycket tacksamma för.

Gösta Fröberg som verkligen levt upp till valspråket Service above self fick en hjärtlig och välförtjänt lång applåd för sitt mycket intressanta och humoristiska föredrag.

Med rotaryhälsning

Håkan Fredén

Håkan Fredén

<u>Nästa program:</u>

30/3 Jan-Erik Ehne: Pressetik i teori och praktik

Vanersborg 28 febr. 1989

Dear Frances:

Thank you very much for your kind letter of today telling me that you have been successful in locating your Froberg relatives

my congratulations to you

I am happy too

Sincearly

Gösta

Frances Wooley
PO Box 686
Volano

WOOL886 T490382017 1988 03/11/89

WOOLEY
886 LA COSTA LN
N FT MYERS FL 33917

GÖSTA FRÖBERG
Parkgatan 1
462 00 VÄNERSBORG
☎ 0521 - 136 20

Sweden

03

Cook Co Census 1880 Census

Peter Frobery 38 Sweden
Lottie 28
Oscar 5
} Rockford Twp

Oscar Fr. Berg. 28 Sweden
Anna 25
Ellakow 5
Wm. 3
Victoria 1
} Sweden } Bedford Precinct

John Freberg 30
Mary 27
Arthur 2
Eva 6 mos.
} Sweden

Chgo City

9505 W. 55th Street
Merriam, Ks. 66203
March 6, 1988

Swedish-American Gene.
P.O. Box 2186
Winter Park, Florida 32790

Dear Sir:

Please find enclosed a check for $16.00 for the Swedish-American Genealogist.

I would appreciate having the address of a Froberg in Sweden. My husbands mother came to America in 1885 or 1886. Her parents were Charles August Froberg, and Caroline Flinch-Froberg. They lived 40 miles from Stockholm.

If I had the name and address of a Froberg still in Sweden I could possibly locate their relatives

Thank you,
Mrs. Claude Aulguer

July 30. '87

Your letter of inquiry, was given to me by Mrs Arthur La Plante. I am Hazel Shippy Froberg, and my husband Edward Emmanuel Froberg.

His Grandfather was named Olaf Froberg. He lived in Sweden and never came to the United States. Olaf had three sons and a daughter. His brother Nelson came to the U.S.A. He settled near Escanaba Michigan, in the 1800's.

Olaf two sons came to Minnesota about 1890, Victor and Oscar. After about four years Victor returned to Sweden, and took over the family farm. He married and had a family.

Oscar worked on railroad construction, in several states. He was born on 1874.

In 1906, He came to Michigan and married Ida Pauline Soderstrom. She came to the U.S.A. in 1901/ Oscar and Ida knew each other in Sweden, they lived in the same town.

They had three sons. Ernest(deceased) Victor (deceased) and Edward. Victor has a son and a daughter living in Illinois.

Edward has four sons and four daughters.

Did you know that in 1980, there were 37 Froberg's living in Michigan?.

July 30, '87

Your letter of inquiry, was given to me by Mrs Arthur La Plante. I am Hazel Shipy Froberg, and my husband Edward Emmanuel Froberg.

His Grandfather was named Olaf Froberg. He lived in Sweden and never came to the United States. Olaf had three sons and a daughter. His brother Nelson came to the U.S.A. He settled near Escanaba Michigan. In the 1800's.

Olaf two sons came to Minnesota about 1890. Victor and Oscar. After about four years Victor returned to Sweden, and took over the family farm. He married and had a family.

Oscar worked on railroad construction, in several states. He was born on 1874.

In 1906, He came to Michigan and married Ida Paulina Soderstrom. She came to the U.S.A. in 1901\ Oscar and Ida knew each other in Sweden, they lived in the same town.

They had three sons. Ernest(deceased) Victor (deceased) and Edward. Victor has 3 son and a daughter living in Illinois.

Edward has four sons and four daughters.

Did you know that in 1980, there were 37 Froberg's living in Michigan?

Now to you question about "Froberg" In the beginning it was Bellaire siding, named after the Bellaire family. When Oscar Froberg moved to The Sturgeon River Valley and did some logging , he needed railroad cars to ship out his logs. At time the railroad company set the car off at Bellaire Mich. This town is in the Lower Peninsula and over two hundred miles from Froberg's logging site. The Railroad company asked Froberg if he mind if they changed Bellaire to Froberg Siding, which they did.

I would like to ask a few questions.
Do you have many Froberg relatives in your area?
Is your Father living and where was he born?

There are quite a few Froberg's around Escanaba and Munising Michigan.

Sorry it took me so long in answering your letter, Hope this letter gives you some satisfaction.

Edward E. Froberg.
Rte 1 Box 108
Barage, Mich. 49908

By Hazel Froberg.

Do you know any Shippy or Downings?

Now to you question about "Prosberg" In the beginning it was Bellaire siding, named after the Bellaire family. When Oscar Prosberg moved to the Sturgeon River Valley and did some logging, he needed railroad cars to ship out his logs. At time the railroad company set the car off at Bellaire Mich. This town is in the Lower Peninsula and over 200 hundred miles from Prosberg's logging site. The Railroad company asked Prosberg if he mind if they changed Bellaire to Prosberg Siding, which they did.

I would like to ask a few questions.

Do you have many Prosberg relatives in your area?

Is your Father living and where was he born?

There are quite a few Prosberg's around Escanaba and Munising Michigan.

Sorry it took me so long in answering your letter. Hope this letter explains to some satisfaction.

Edward E. Prosberg.
Rte 1 Box 108
Baraga, Mich. 49908

Merriam, Kansas 66203
July 30, 1987

Dear Frances;

Carl August Froberg migrated to Marshall, Missouri. We wish we knew why Missouri was chosen. He most likely had friends or relatives there.

He came to Kansas City, Kansas for a short time, and then moved to Rosedale, Kansas; all in Wyandotte County, Kansas. There is no Rosedale, Ks. any more - having been consumed by Kansas City, Kansas many years ago.

As long as my husband can remember he was a stone mason. He died on the job not far from his home working at his trade. He was born April 16, 1843 and died March 28, 1923. He is buried in Forrest Hill Cemetery, Kansas City, Missouri - Jackson County.

There usually is Probate Records from the spouse that dies last. At some time the court records will show the children living at the time of death, and the disposition of property. Of course all States may not have the same laws. Most of mine have come from Missouri.

I could not find any any information on the family of my great-great Grandfather until I requested probate records. It listed my great-Grandmother as his daughter. I was excited to say the least. Ha. I believe his spouse was much older than he, and I didn't get any information on her.

Our Library is getting some new books on Missouri marriages and deaths so I hope to find some information in them when I can get the time to search.

Claude got a small inheritance from a brother of Carl August sent to America from Sweden in 1936, or 1937. Since he was deceased, and his daughter, Anna Cecelia Froberg- Aulgur, was deceased he got one-fifth of his mother's part. It was distributed by the

Merriam, Kansas 66202
July 30, 1987

Dear Frances:

Carl August Froberg migrated to Marshall, Missouri. We wish we knew why Missouri was chosen. He most likely had friends or relatives there.

He came to Kansas City, Kansas for a short time, and then moved to Rosedale, Kansas; all in Wyandotte County, Kansas. There is no Rosedale, Ks. anymore - having been consumed by Kansas City, Kansas many years ago.

As long as my husband can remember he was a stone mason. He died on the job not far from his home working at his trade. He was born April 16, 1844 and died March 28, 1923. He is buried in Forrest Hill Cemetery, Kansas City, Missouri - Jackson County.

There usually is Probate Records from the spouse that dies last. At some time the court records will show the children living at the time of death, and the disposition of property. Of course all States may not have the same laws. Most of mine have come from Missouri.

I could not find any any information on the family of my great-great Grandfather's family requested probate records. It listed my great-grandmother as his daughter. I was excited to say the least. Ha. I believe his spouse was much older than he, and I didn't get any information on her.

Our Library is getting some new books on Missouri marriages and deaths so I hope to find some information in them when I can get the time to search.

Claude got a small inheritance from a brother of Carl August sent to America from Sweden in 1936, or 1937. Since he was deceased, and his daughter, Anna Cecelia Froberg-Aulour, was deceased he got one-fifth of his mother's part. It was distributed by the

Swedish-American Bank here in Kansas City, but we didn't think to ask any questions to learn who the brother was. It had been in the process of distrubution for several years. The brother in Sweden had died long before Carl August, but it took so long for Sweden to locate the heirs that Carl A. was also deceased. They told us it was very hard to get money out of Sweden, and that it would be very heavily taxes there before being divided.

They also mentioned that the brother in Sweden was a wealthy man. However, that long ago the wealth would be different than now. I mention this so that you can compare it with any information you may have or, learn later, as to relationship.

Claude's sister, Vivian, had small children, and I stayed with them as she had to sign papers. I think I would have remembered more about the circumstances as I was ten years younger than Claude, and 15 years younger than the sister, and those kinds of things fascinated me. My mother died when I was eight years old, and I became very interested family relations.

It is very dry here, and everything needs watering - so I'm tied down at home until it rains - no research. Flowers and vegetables wilt each day, and young trees have to have water each week.

Have also had illness in the family. One week I brought my Brother-in law and my sister up here for treatment. The next week I brought my brother here for treatment. By the time I get down there to get them - bring them to the Hospital for treatment it is a 505 miles round trip to take them home, and get back here.

Seems like I can get more information in the winter months.

Best Wishes,
Dimple
Dimple Aulgur
9505 W. 55th Street
Merriam, Ks 66203

I didn't know there was a Froberg, Mi. until I looked to see where you were located, then noticed it.

Swedish-American Bank here in Kansas City, but we didn't think to ask any questions to learn who the brother was. It had been in the process of distrubution for several years. The brother in Sweden had died long before Carl August, but it took so long for Sweden to locate the heirs that Carl ". was also deceased. They told us it was very hard to get money out of Sweden, and that it would be very heavily taxes there before being divided.

They also mentioned that the brother in Sweden was a wealthy man. However, that long ago the wealth would be different than now. I mention this so that you can compare it with any information you may have or, learn later, as to relationship.

Claudess sister, Vivian, had small children, and I stayed with them as she had to sign papers. I think I would have remembered more about the circumstances as I was ten years younger than Claude, and 15 years younger than the sister, and those kinds of things fascinated me. My mother died when I was eight years old, and I became very interested family relations.

It is very dry here, and everything needs watering - so I'm tied down at home until it rains - no research. Flowers and vegetables wilt each day, and young trees have to have water each week.

Have also had illness in the family. One week I brought my brother-in law and my sister up here for treatment. The next week I brought my brother here for treatment. By the time I get down there to get them - bring them to the Hospital for treatment it is a 505 miles round trip to take them home, and get back here.

Seems like I can get more information in the winter months.

Best wishes,

Dimple Aulgur
9505 W. 55th Street
Merriam, Ks 66203

I didn't know there was a Froberg, Mi. until I looked to see where you were located, ithen noticed it.

March 22, 1988

Mrs. Frances Froberg Wooley
P.O. Box 686
COLOMA, MI 49038
U S A

Dear Frances,

I am glad that you appreciated my letter. It is strange that you have not yet your copy of SWEDISH AMERICAN GENEALOGIST (1987:IV). Maybe you should write to the editor and order it, if you haven´t done that already.

Hopefully at least some of the nine Fröbergs will answer your letter. You never know.

Our Ö is normally pronounced rather like "i" in "first", while O as a rule is pronounced as "oo" in "cool".

Even if I mentioned it in my first letter, I will again stress the possibility of looking through the "birth records". If you know approximately from what part of Sweden your forefather was this information might help you very much.

Best regards,

Jan Vegelius

Dr. Jan Vegelius
Dept. of Statistics
P.O.Box 513
751 20 UPPSALA
S W E D E N

Swedish American
Genealogist

P.O. Box 2186, Winter Park, Florida 32790
Telephone (305) 647-4292

Dear Ms Wooley: Thanks for your letter and your payment. I am forwarding to you a xerox copy of a letter from a Mrs. Aulgur who also is looking for Froberg connections. Also I am enclosing xerox copies of material from two volumes of the leading Swedish genealogical biographies, which may be related to you. Your qiuestion will be in the next issue of SAG.

Sincerely yours

FROBERG

Sweden K0153 VASTERNORLAND

Froberg, Daniel m. Marta Breta Danielsson
5-22-1820 STYRNAS

" Erica m Christina Jansson
11-8-1859 STYRNAS

" Eric Adolph b 7-6-1916 MANOSAND
parents: Erich Olaf Froberg
& ~~Christina~~ Augusta Elizabeth
LINDQUIST

FROBERG
löjtnant

FROBERG, ANDERS LEONHARD,
1903 183

FROBERG, ANDRIETTA FREDRIKA, g. ODENCRANTZ
1903 183

FROBERG, ANNA BRITA, g. BERGENSTROM -
UTTERBOM-GWRETTEN 1903 183

FROBERG, ERIK, OVERSTE
1903 182

FROBERG, JOHAN PETTER, LEKTOR, PROST
1915 29

FROBERG, JONAS, Löjtnant
1911 79

FROBERG, PETTER, underofficir
1903 183

FROBERG, Petter Jonsson, löjtnant
1903 181, 182 1911 79

FROBERG, Österen Jonsson,
1903 181

FROBERG

Joitrant

COUNTRY: SWEDEN COUNTY: VASTERNORRLAND AS OF JUN 1984 PAGE 517

NAME (SEX: M MALE/F FEMALE/H HUSBAND/W WIFE; FATHER/MOTHER OR SPOUSE)	TYPE		EVENT DATE	PARISH, TOWN	B	E	S	SOURCE BATCH	SOURCE SERIAL SHEET
GARN, MARGARETA JOHANSON									
GARNIE, MARGARETA JOHANSON ANDERS WEDIN	W	M	08OCT1745	NJURUNDA			29JAN1945SL	A184749	3873
=GARNIE , ** SEE GARN									
*GARNIES									
GARNIES, ANNA PER STRINDBERG	W	M	15NOV1852	SOLLEFTEA			07FEB19840G	M408363	0135
*GARNJVUL									
GARNJVUL, NILS MARIA MAGDALENA CARLSDR	H	M	01MAY1842	SOLLEFTEA			07FEB19840G	M408363	0015
*GAVELIA									
GAVELIA, KRISTINA MAGDALENA ERIK JOHAN WESTMAN	W	M	10SEP1808	ANGSTA,YTTERLANNAS			21AUG1969SL	A537838	0394
*GAVELII									
GAVELII, ANNA MARGARETA PEHR GAVELII/KAJSA LENA CLASON	F	C	27NOV1805	HARNOSAND	INFANT	INFANT	14NOV1972LG	7128803	63
GAVELII, CATHARINA MAGDALENA PEHR GAVELII/CATHARINA HELENA CLASON	F	C	29JUL1803	HARNOSAND	06APR1972LG	22JUN1972LG	14NOV1972LG	7128803	63
GAVELII, ELISABET JOHANNA PEHR GAVELII/CATHARINA HELENA CLASON	F	C	20MAR1810	HARNOSAND	INFANT	INFANT	14NOV1972LG	7128803	62
GAVELII, HEDVIG WILHELMINA P. GAVELII/CATHARINA HELENA CLASON	F	C	24SEP1812	HARNOSAND	06APR1972LG	22JUN1972LG	14NOV1972LG	7128803	61
GAVELII, HELENA MARIA PEHR GAVELII/CAJSA HELENA CLASON	F	C	18DEC1808	HARNOSAND	28SEP1940	23OCT1940AZ	14NOV1972LG	7128803	62
GAVELII, JACOB GUSTAV PEHR GAVELII/CATHARINA HELENA CLASON	M	C	22MAR1807	HARNOSAND	01FEB1941	18MAR1941AZ	16NOV1972LG	7128803	62
GAVELII, PEHR EPHRAIM PEHR GAVELII/CATH. HEL. CLASON	M	C	28JUL1804	HARNOSAND	INFANT	INFANT	16NOV1972LG	7128803	63
*GAVELIUS									
GAVELIUS, ANNA GRETA PAHR GAVELIUS/ELISABET WARGENTIN	F	C	20OCT1776	YTTERLANNAS	06APR19720G	25APR19720G	09JUN19720G	7129360	17
GAVELIUS, BO VILHELM GUSTAF ERLAND GAVELIUS/HILDEGARD ELISE BERGMAN	M	B	13FEB1892	GRANINGE	INFANT	INFANT	21JAN1983PV	8220851	69
GAVELIUS, CAISA SOPHIA ERIC JOH. TJERNBERG	W	M	26SEP1805	YTTERLANNAS			06MAR1974LG	7311316	53
GAVELIUS, CATHARINA MAGDALENA MARTEN LEUFVENIUS	W	M	16AUG1842	HOGSJO			22MAR1979PV	7817953	91
GAVELIUS, CATHARINA SOPHIA PAHR GAVELIUS/ELISABET WARGENTIN	F	C	24MAY1778	YTTERLANNAS	17MAR1937	24MAR1937SL	09JUN19720G	7129360	17
GAVELIUS, CATHARINA ULRICA JOHAN ERLAND GAVELIUS/GUSTAFVA CHARLOTTA BAUMGARTEN	F	C	01AUG1847	GRANINGE	28SEP1940	31OCT1940AZ	18SEP1982JR	8132252	76
GAVELIUS, CATHARINA ULRIKA JOH. ERL. GAVELIUS/GUSTAFVA CHARLOTTA BAUMGARTEN	F	C	01AUG1847	GRANINGE	28SEP1940	31OCT1940AZ	09JUN19720G	7129360	24
GAVELIUS, CATHARINA ULRIKA JOHAN PETTER DAHLBERG	W	M	17NOV1875	YTTERLANNAS			12FEB19740G	7309927	86
GAVELIUS, CHRISTINA MAGDALENA PAHR GAVELIUS/	F	C	09APR1780	YTTERLANNAS	06APR19720G	25APR19720G	09JUN19720G	7129360	12
GAVELIUS, CHRISTINA MAGDALENA ERIC JOHAN WESTMAN	W	M	10SEP1808	ANGSTA,YTTERLANNAS			24MAY19830G	8232752	93
GAVELIUS, CLAS AUGUST PEHR GAVELIUS/CATARINA HELENA CLASON	M	C	12JUL1818	HOGSJO	13APR19720G	13MAY19720G	10JUN19720G	7129360	18
GAVELIUS, CLAS OTTO CLAS AUGUST GAVELIUS/HILDA AUGUSTA HEDBERG	M	C	01MAY1853	GRANINGE	27AUG1982JR	17SEP1982JR	13OCT1982JR	8132252	74
GAVELIUS, CLAS OTTO CLAS AUGUST GAVELIUS/HILDA AUGUSTA HEDBERG	M	C	16MAY1853	GRANINGE	13APR19720G	13MAY19720G	10JUN19720G	7129360	25
GAVELIUS, DISA HILDA SOFIA KLAS OTTO GAVELIUS/VENDLA AUGUSTA VESSMAN	F	B	24FEB1882	GUDMUNDRA	05NOV1982PV	23NOV1982PV	01DEC1982PV	8212691	95
GAVELIUS, ELISABET PAR GAVELIUS/ELISABET WARGENTIN	F	C	24DEC1771	YTTERLANNAS	06APR19720G	25APR19720G	09JUN19720G	7129360	23
GAVELIUS, ELSA MARIA PEHR GAVELIUS/ELISABET M. WARGENTIN	F	C	24JAN1780	YTTERLANNAS	06APR19720G	25APR19720G	09JUN19720G	7129360	16
GAVELIUS, ELSA MARIA PEHR GAVELIUS/ELISABETH MAGDALENA WARGENTIN	F	C	24JAN1782	YTTERLANNAS	05MAY19830G	09JUN19830G	08JUL19830G	8231252	8
GAVELIUS, ELSA MARIA ANDERS HELENIUS	W	M	28JUL1807	ANGSTA,YTTERLANNAS			24MAY19830G	8232752	93

A = ADULT CHRISTENING B = BIRTH C = CHRISTENING D = DEATH OR BURIAL F = BIRTH OR CHRISTENING OF FIRST KNOWN CHILD M = MARRIAGE N = CENSUS W = WILL ALL OTHERS = MISCELLANEOUS

FOR 'Σ', '>', 'a', '#' SEE PAGE 11 OF INSTRUCTIONS AND REGION FICHE

Father:	Heliga Trefaldighet, Uppsala,	E: 22 Aug 1981 IF	
Mother: Maria Christina FROBERG	Uppsala, Sweden	SP: Uncleared	
FROBERG, Catharina (F).....	M: 29 Oct 1809	SS: 2 May 1986 AZ	M408142
Spouse: Lars EKSTROM	Timra, Vasternorrland, Sweden		
FROBERG, Catharina (F).....	C: 9 Dec 1811	B: Cleared	C406182
Father:	Hudiksvall, Gavleborg, Sweden	E: Cleared	
Mother: Margreta FROBERG		SP: Uncleared	

Events: B=Birth C=Christening M=Marriage N=Census W=Will A=Adult Chr. D=Death F=Birth of 1st Child S=Miscellaneous
LDS Ordinances: B=Baptized E=Endowed SP=Sealed to Parents SS=Sealed to Spouse

(continued)

Names (Sex)	Event	Date/Place	LDS Ordinances	Batch & Sheet
(continued)				
FROBERG, Catharina (F).....	M:	18 Nov 1827	SS: Cleared	M406182
Spouse: Per Ol. ABERG		Hudiksvall, Gavleborg, Sweden		
FROBERG, Catharina Charlatta (F).....	C:	11 Feb 1849	B: Cleared	C408653
Father: FROBERG		Hernosand, Vasternorrland, Sweden	E: Cleared	
Mother: Cajsa Brita			SP: Cleared	
FROBERG, Catharina Erika (F).....	M:	15 Dec 1839	SS: Cleared.	M408654
Spouse: Jonas Adolph BOLM		Hernosand, Vasternorrland, Sweden		
FROBERG, Catrina (F).....	M:	1 Jun 1846	SS: Cleared	M406182
Spouse: Johan Henrik HELANDER		Hudiksvall, Gavleborg, Sweden		
FROBERG, Charlotta Christina (F).....	M:	6 Oct 1816	SS: 18 Jun 1987 OK	M408052

Father:	Heliga Trefaldighet, Uppsala,	E: 22 Aug 1981 IF	
Mother: Maria Christina FROBERG	Uppsala, Sweden	SP: Uncleared	
FROBERG, Catharina (F).....	M: 29 Oct 1809	SS: 2 May 1986 AZ	M408142
Spouse: Lars EKSTROM	Timra, Vasternorrland, Sweden		
FROBERG, Catharina (F).....	C: 9 Dec 1811	B: Cleared	C406182
Father:	Hudiksvall, Gavleborg, Sweden	E: Cleared	
Mother: Margreta FROBERG		SP: Uncleared	

Events: B=Birth C=Christening M=Marriage N=Census W=Will A=Adult Chr. D=Death F=Birth of 1st Child S=Miscellaneous
LDS Ordinances: B=Baptized E=Endowed SP=Sealed to Parents SS=Sealed to Spouse

(continued)

Names (Sex)	Event	Date/Place	LDS Ordinances	Batch & Sheet
(continued)				
FROBERG, Catharina (F).....	M:	18 Nov 1827	SS: Cleared	M406182
Spouse: Per Ol. ABERG		Hudiksvall, Gavleborg, Sweden		
FROBERG, Catharina Charlatta (F).....	C:	11 Feb 1849	B: Cleared	C408653
Father: FROBERG		Hernosand, Vasternorrland, Sweden	E: Cleared	
Mother: Cajsa Brita			SP: Cleared	
FROBERG, Catharina Erika (F).....	M:	15 Dec 1839	SS: Cleared	M408654
Spouse: Jonas Adolph BOLM		Hernosand, Vasternorrland, Sweden		
FROBERG, Catrina (F).....	M:	1 Jun 1846	SS: Cleared	M406182
Spouse: Johan Henrik HELANDER		Hudiksvall, Gavleborg, Sweden		
FROBERG, Charlotta Christina (F).....	M:	6 Oct 1816	SS: 18 Jun 1987 OK	M408052
Spouse: Gustaf KLOK		Torp, Vasternorrland, Sweden		
FROBERG, Cherstin (F).....	C:	22 Mar 1734	B: 22 Jul 1975 LG	C400481
Father: FROBERG		Overselo, Sodermanland, Sweden	E: 16 Dec 1975 LG	
Mother:			SP: Uncleared	
FROBERG, Cherstin (F).....	C:	22 Mar 1734	B: 22 Jul 1975 LG	C400481
Father: FROBERG		Overselo, Sodermanland, Sweden	E: 16 Dec 1975 LG	
Mother:			SP: Uncleared	
FROBERG, Christen (M).....	M:	16 Nov 1784	SS: Cleared	M413372
Spouse: Stina ERLANDSDR		Klinte, Gotland, Sweden		
FROBERG, Christian (M).....	M:	2 Nov 1797	SS: Cleared	M413372
Spouse: Anna THOMAEDR		Klinte, Gotland, Sweden		
FROBERG, Christian (M).....	M:	12 Jan 1817	SS: Cleared	M408654
Spouse: C._ M. WIKSTROM		Hernosand, Vasternorrland, Sweden		
FROBERG, Christina (F).....	M:	1 Oct 1765	SS: 28 Jan 1977 SL	M400901
Spouse: Jonas LINBERG		Alingsas, Alvsborg, Sweden		
MARTENS DR FROBERG, Christina (F).....	M:	24 May 1770	SS: 1 Apr 1987 JR	M408652
Spouse: Hendric HOGBERG		Hernosand, Vasternorrland, Sweden		
FROBERG, Christina (F).....	M:	11 Oct 1855	SS: 12 Aug 1987 CH	M401583
Spouse: Olof BERGMAN		Brunnby, Malmohus, Sweden		
FROBERG, Christina Carolina (F).....	C:	15 Feb 1838	B: 29 Jun 1979 WA	7914380
Father: Magnus Nilsson FROBERG		Frodinge, Kalmar, Sweden	E: 26 Jul 1979 WA	14
Mother: Brita JONSDOTTER			SP: 5 Sep 1979 WA	

Events: B=Birth C=Christening M=Marriage N=Census W=Will A=Adult Chr. D=Death F=Birth of 1st Child S=Miscellaneous
LDS Ordinances: B=Baptized E=Endowed SP=Sealed to Parents SS=Sealed to Spouse

(continued)

Names (Sex)	Event	Date/Place	LDS Ordinances	Batch & Sheet

Spouse: Clara Helena OLOFSDR	Gerum, Gotland, Sweden		
FROBERG, Nils (M).....	M: 27 Jun 1849	SS: Cleared	M408483
Spouse: Catharina Christina JONSDR	Nora, Vasternorrland, Sweden		
FROBERG, Nils (M).....	M: 19 Sep 1858	SS: Cleared	M408513
Spouse: Marta Catharina JONSDR	Nordingra, Vasternorrland, Sweden		
FROBERG, Nils (M).....	M: 13 Oct 1858	SS: Cleared	M408522
Spouse: Marta Stina JONSDR	Ullanger, Vasternorrland, Sweden		
FROBERG, Nils (M).....	M: 30 Oct 1825	SS: 14 Jul 1981 MT	M403721
Spouse: Clara Helena OLOFSDR	Gerum, Gotland, Sweden		
FROBERG, Nils Petter (M).....	M: 4 Aug 1827	SS: 5 Mar 1987 SG	M401582
Spouse: Kiersti JONSDR	Brunnby, Malmohus, Sweden		
FROBERG, Ol (M).....	M: 3 Aug 1845	SS: 8 Jul 1982 SG	M408263
Spouse: Cajsa Brita DANIELSDR	Hogsjo, Vasternorrland, Sweden		
FROBERG, Olof (M).....	M: 8 Nov 1757	SS: Cleared	M406182
Spouse: Marg. PAULI.	Hudiksvall, Gavleborg, Sweden		
FROBERG, Olof (M).....	M: 16 Nov 1758	SS: Cleared	M406182
Spouse: Catharina HASSELIN	Hudiksvall, Gavleborg, Sweden		
FROBERG, Olof (M).....	B: 20 Oct 1759	B: 25 Aug 1983 WA	8314050
Father: Nils FROBERG OR NILSSON	Kil, Orebro, Sweden	E: 30 Aug 1983 WA	49
Mother: B OLOFSDOTTER OR OLDSDOTTER		SP: 30 Aug 1983 WA	

==========

Events: B=Birth C=Christening M=Marriage N=Census W=Will A=Adult Chr. D=Death F=Birth of 1st Child S=Miscellaneous
LDS Ordinances: B=Baptized E=Endowed SP=Sealed to Parents SS=Sealed to Spouse

==========

Copyright © 1989 by Corporation of the President of The Church of Jesus Christ of Latter-day Saints. All Rights Reserved.

FROBERG January 24, 1991

Frances Rose FROBERG
b. 12 Jan. 1926 Benton Harbor (Berrien) Michigan
mar. 18 Apr. 1948 Benton Harbor (Berrien) Michigan
George Edward WOOLEY b. 23 Feb. 1925 Nedw Troy (Berrien) Michigan

Albin Alexander FROBERG
b. 12 Oct. 1896 Chicago (Cook) Illinois
d. 16 Jul. 1926 Benton Harbor (Berrien) Michigan
mar. 22 Dec. 1917 Benton Harbor (Berrien) Michigan
Rose Ernestine BARFELZ b. 11 Aug. 1893 Bridgman (Berrien) Michigan
d. 11 Feb. 1985 St. Joseph (Berrien) Mich.

Olaf FROBERG
b. 3 Sep. 1856 Horno, Sweden
d. 25 Feb. 1925 Benton Harbor (Berrien) Michigan
mar. 21 Sep. 1880 Chicago (Cook) Illinois
Helena ANDERSEN b. 24 Jun. 1860 Sarpsburg, Norway
d. 2 Mar. 1938 Benton Harbor (Berrien) Michigan

Children: 1833 Oliver Henry
children: Maxine and Elizabeth
1885 Anna mar. Alvin VON SAR
children: Violet and Lauretta
1892 David Israel - never married
1894 Arthur Buchanan
children: Muriel mar. DUDA - dec'd.
Janet mar. LANGE
Vincent
Wayne
1896 Albin Alexander
child: Frances Rose
1899 William James McKinley
children: William, Jr.
children: William III
2 daughters
James
children: James
2 daughters

Olof H. FROBERG
b. 1824 Springare Crofter, Sweden
d. 6 Jun. 1879 Sweden (d. 2 days before twins born)
mar. (1) Anna-Boitha STRINDHOLM
Children:
1848 Johan, d. 3 Mar. 1848
1849 Israel
1854 Johanna mar. Jonas Fredrik Lundin
1856 Olof
1861 Brita-Caisa d. Feb. 17, 1875
(2) 1877 Brita-Greta LINDSTROM
Children:
1878 Anders Gustaf
1879 Johann) twins
1879 Louisa) both d. after 2 mos.

Spouse: Gustaf KLOK		Torp, Vasternorrland, Sweden		
FROBERG, Cherstin (F).....	C:	22 Mar 1734	B: 22 Jul 1975 LG	C400481
Father: FROBERG		Overselo, Sodermanland, Sweden	E: 16 Dec 1975 LG	
Mother:			SP: Uncleared	
FROBERG, Cherstin (F).....	C:	22 Mar 1734	B: 22 Jul 1975 LG	C400481
Father: FROBERG		Overselo, Sodermanland, Sweden	E: 16 Dec 1975 LG	
Mother:			SP: Uncleared	
FROBERG, Christen (M).....	M:	16 Nov 1784	SS: Cleared	M413372
Spouse: Stina ERLANDSDR		Klinte, Gotland, Sweden		
FROBERG, Christian (M).....	M:	2 Nov 1797	SS: Cleared	M413372
Spouse: Anna THOMAEDR		Klinte, Gotland, Sweden		
FROBERG, Christian (M).....	M:	12 Jan 1817	SS: Cleared	M408654
Spouse: C._ M. WIKSTROM		Hernosand, Vasternorrland, Sweden		
FROBERG, Christina (F).....	M:	1 Oct 1765	SS: 28 Jan 1977 SL	M400901
Spouse: Jonas LINBERG		Alingsas, Alvsborg, Sweden		
MARTENS DR FROBERG, Christina (F).....	M:	24 May 1770	SS: 1 Apr 1987 JR	M408652
Spouse: Hendric HOGBERG		Hernosand, Vasternorrland, Sweden		
FROBERG, Christina (F).....	M:	11 Oct 1855	SS: 12 Aug 1987 CH	M401583
Spouse: Olof BERGMAN		Brunnby, Malmohus, Sweden		
FROBERG, Christina Carolina (F).....	C:	15 Feb 1838	B: 29 Jun 1979 WA	7914380
Father: Magnus Nilsson FROBERG		Frodinge, Kalmar, Sweden	E: 26 Jul 1979 WA	14
Mother: Brita JONSDOTTER			SP: 5 Sep 1979 WA	

Events: B=Birth C=Christening M=Marriage N=Census W=Will A=Adult Chr. D=Death F=Birth of 1st Child S=Miscellaneous
LDS Ordinances: B=Baptized E=Endowed SP=Sealed to Parents SS=Sealed to Spouse

(continued)

Names (Sex)	Event	Date/Place	LDS Ordinances	Batch & Sheet
(continued)				
FROBERG, Christina Carolina (F).....	M:	4 Apr 1863	SS: 18 Aug 1979 WA	7914380
Spouse: Sven Johan EMANUELSSON		Frodinge, Kalmar, Sweden		25
EDSTROM FROBERG, Christina Marg (F)....	M:	13 Jan 1850	SS: 15 Sep 1983 IF	M408332
Spouse: Anders SIDEN		Styrnas, Vasternorrland, Sweden		
FROBERG, Clara Lena (F).....	M:	29 Oct 1835	SS: 14 May 1986 AZ	M413382
Spouse: P. PERSSON RANGSTEDT		Frojel, Gotland, Sweden		
GORANSSON FROBERG, Daniel (M).....	M:	27 Sep 1724	SS: 10 Aug 1984 LA	M409133
Spouse: Karin ANDERSDR		Stora Mellosa, Orebro, Sweden		
FROBERG, Daniel (M).....	M:	22 May 1820	SS: 15 Sep 1983 IF	M408332
Spouse: Marta Brita DANIELSDR		Styrnas, Vasternorrland, Sweden		
FROBERG, Daniel (M).....	M:	3 Jun 1853	SS: 7 May 1986 AZ	M408493
Spouse: Cajsa Dea PALSSON		Bjertra, Vasternorrland, Sweden		
FROBERG, Elia Gustafva (F).....	C:	29 Sep 1850	B: 18 Jun 1987 BO	C405875
Father: Eric FROBERG		Wahlbo, Gavleborg, Sweden	E: 22 Jul 1987 BO	
Mother: Anna Stina HANSDR			SP: 23 Jul 1987 BO	
FROBERG, Elias (M).....	B:	17 May 1886	B: Cleared	5003456
Father: Johan Henrk OLOFSSON		Soutujarvi, Gallivare, Norrbotten,	E: Cleared	47
Mother: Margareta ERIKSSON		Sweden	SP: Cleared	
FROBERG, Elisabeth Augusta (F).....	M:	25 Dec 1861	SS: Cleared	M417591
Spouse: Erik SATTERGREN		Maria Forsamling, Stockholm, Stockholm, Sweden		
FROBERG, Emma Fredrika (F).....	C:	7 Aug 1847	B: 31 May 1975 AZ	C400461
Father: Lor Fredr FROBERG		Vastervik, Kalmar, Sweden	E: 25 Jul 1975 AZ	
Mother: Charlotta TORNQVIST			SP: 24 Sep 1975 AZ	
FROBERG, Elias (M).....	B:	17 May 1886	B: Cleared	5003456
Father: Johan Henrk OLOFSSON		Soutujarvi, Gallivare, Norrbotten,	E: Cleared	47
Mother: Margareta ERIKSSON		Sweden	SP: Cleared	
FROBERG, Eric (M).....	M:	13 Nov 1798	SS: Cleared	M408492
Spouse: Dorotea PALSDR		Bjertra, Vasternorrland, Sweden		
FROBERG, Eric (M).....	M:	15 Apr 1816	SS: Cleared	M406263
Spouse: Brita Cajsa ANDERSDR		Haraker, Vastmanland, Sweden		
LARSSON FROBERG, Eric (M).....	M:	13 Oct 1816	SS: Cleared	M406303
Spouse: Lisa JANSDR.		Skultuna, Vastmanland, Sweden		

Events: B=Birth C=Christening M=Marriage N=Census W=Will A=Adult Chr. D=Death F=Birth of 1st Child S=Miscellaneous
LDS Ordinances: B=Baptized E=Endowed SP=Sealed to Parents SS=Sealed to Spouse

(continued)

Names (Sex)	Event	Date/Place	LDS Ordinances	Batch & Sheet

Spouse: Brita Cajsa ANDERSDR Haraker, Vastmanland, Sweden

LARSSON FROBERG, Eric (M)..... M: 13 Oct 1816 SS: Cleared M406303
Spouse: Lisa JANSDR. Skultuna, Vastmanland, Sweden

==========

Events: B=Birth C=Christening M=Marriage N=Census W=Will A=Adult Chr. D=Death F=Birth of 1st Child S=Miscellaneous
LDS Ordinances: B=Baptized E=Endowed SP=Sealed to Parents SS=Sealed to Spouse

==========

(continued)

==========

Names (Sex)	Event	Date/Place	LDS Ordinances	Batch & Sheet
(continued)				
FROBERG, Eric (M)..... Spouse: Maria Christina PEHRSDR	M:	13 Nov 1823 Dingtuna, Vastmanland, Sweden	SS: 12 Jun 1987 SG	M406383
FROBERG, Eric (M)..... Spouse: Anna Gretha HOGLUND	M:	1 Nov 1840 Vastervala, Vastmanland, Sweden	SS: Cleared	M406702
FROBERG, Eric (M)..... Spouse: Anna Stina HANSDR	M:	22 Oct 1848 Thorsaker, Gavleborg, Sweden	SS: 16 Aug 1983 OK	M405824
FROBERG, Eric (M)..... Spouse: Christina JANSDR	M:	6 Nov 1859 Styrnas, Vasternorrland, Sweden	SS: 15 Sep 1983 IF	M408332
FROBERG, Erik Adolf (M)..... Father: Erik Olof FROBERG Mother: Augusta Elisabet LINDQVIST	B:	6 Jul 1916 Harnosand, Vasternorrland, Sweden	B: 18 Mar 1983 SL E: 8 Aug 1983 SL SP: 9 Aug 1983 SL	8303352 52
FROBERG, Erik Gustaf (M)..... Spouse: Johanna Sofia BOBERG	M:	4 Nov 1855 Klara Forsamling, Stockholm, Stockholm, Sweden	SS: 2 Aug 1983 AZ	M417571
FROBERG, Erik Olof (M)..... Spouse: Augusta Elisabet LINDQVIST	M:	6 Mar 1915 Harnosand, Vasternorrland, Sweden	SS: 28 Jun 1983 SL	8303352 54
FROBERG, Fredrica Dorothea (F)..... Spouse: Martin NORDSTRAND	M:	19 Nov 1822 Attmar, Vasternorrland, Sweden	SS: 1 Jul 1987 SG	M408032
JACOBSDR FROBERG, Gertrud (F)..... Spouse: Batel_ OLOFSON	M:	18 May 1768 Eksta, Gotland, Sweden	SS: 31 Jul 1984 IF	M403711
FROBERG, Gisle (M)..... Spouse: Brita JUNGE	M:	21 May 1755 Alingsas, Alvsborg, Sweden	SS: 28 Jan 1977 SL	M400901
GRELSON FROBERGH, Grels (M)..... Spouse: Gertrud JACOBSDR	M:	6 Oct 1754 Eksta, Gotland, Sweden	SS: 31 Jul 1984 IF	M403711
FROBERG, Gisle (M)..... Spouse: Brita JUNGE	M:	21 May 1755 Alingsas, Alvsborg, Sweden	SS: 28 Jan 1977 SL	M400901
GRELSON FROBERGH, Grels (M)..... Spouse: Gertrud JACOBSDR	M:	6 Oct 1754 Eksta, Gotland, Sweden	SS: 31 Jul 1984 IF	M403711
FROBERG, Greta Stina (F)..... Father: Carl Otto FROBERG Mother: Brita JANSDR	B:	2 Apr 1834 Harg, Stockholm, Sweden	B: Cleared E: Cleared SP: Cleared	1760213 63
FROBERG, Gustaf (M)..... Spouse: Stina Cajsa JANSDR	M:	15 Jun 1817 Stora Mellosa, Orebro, Sweden	SS: 5 Sep 1984 LA	M409133

==========

Events: B=Birth C=Christening M=Marriage N=Census W=Will A=Adult Chr. D=Death F=Birth of 1st Child S=Miscellaneous
LDS Ordinances: B=Baptized E=Endowed SP=Sealed to Parents SS=Sealed to Spouse

==========

(continued)

==========

Names (Sex)	Event	Date/Place	LDS Ordinances	Batch & Sheet
(continued)				
FROBERG, Gustaf Christian (M)..... Spouse: Lovisa Christina WIBERG	M:	11 Oct 1876 Caroli Forsamling, Malmo, Malmohus, Sweden	SS: 11 Sep 1987 OK	M417561
FROBERG, Gustaf Christiern (M)..... Spouse: Mathilda Eufrosina ORRE	M:	25 Dec 1853 Klara Forsamling, Stockholm, Stockholm, Sweden	SS: 2 Aug 1983 AZ	M417571
FROBERG, Hans (M)..... Spouse: Greta Maria LARSDR	M:	18 Oct 1827 Havdhem, Gotland, Sweden	SS: 7 Aug 1984 SG	M413442
FROBERG, Hans (M)..... Spouse: Johanna AKERBLOM	M:	31 Oct 1847 Hernosand, Vasternorrland, Sweden	SS: Cleared	M408654
FROBERG, Hans (M)..... Spouse: Anna Lisa LINDQVIST	M:	6 Jan 1852 Odensvi, Vastmanland, Sweden	SS: Cleared	M406603
FROBERG, Hedda Christina (F)..... Spouse: Adolf Fredr. NYSTROM	M:	5 Sep 1852 Bjuraker, Gavleborg, Sweden	SS: 6 Apr 1988 BO	M406153
FROBERG, Hindrich (M)..... Spouse: Karin TRUNSDOTTER	M:	9 Oct 1743 Hallingeberg, Kalmar, Sweden	SS: 11 Aug 1978 SL	7802414 19
FROBERG, Ida Christina (F)..... Father: Nils FROBERG Mother: Carolina GUSTAFSDR	C:	26 Dec 1859 Ljungby, Kalmar, Sweden	B: Cleared E: Cleared SP: Cleared	C412354
FROBERG, Ingrid (F)..... Spouse: Johan RINGSTROM	M:	30 Apr 1786 Saterbo, Vastmanland, Sweden	SS: Cleared	M406502

Spouse: Stina Cajsa JANSDR Stora Mellosa, Orebro, Sweden

Events: B=Birth C=Christening M=Marriage N=Census W=Will A=Adult Chr. D=Death F=Birth of 1st Child S=Miscellaneous
LDS Ordinances: B=Baptized E=Endowed SP=Sealed to Parents SS=Sealed to Spouse

(continued)

Names (Sex)	Event	Date/Place	LDS Ordinances	Batch & Sheet
(continued)				
FROBERG, Gustaf Christian (M)..... Spouse: Lovisa Christina WIBERG	M:	11 Oct 1876 Caroli Forsamling, Malmo, Malmohus, Sweden	SS: 11 Sep 1987 OK	M417561
FROBERG, Gustaf Christiern (M)..... Spouse: Mathilda Eufrosina ORRE	M:	25 Dec 1853 Klara Forsamling, Stockholm, Stockholm, Sweden	SS: 2 Aug 1983 AZ	M417571
FROBERG, Hans (M)..... Spouse: Greta Maria LARSDR	M:	18 Oct 1827 Havdhem, Gotland, Sweden	SS: 7 Aug 1984 SG	M413442
FROBERG, Hans (M)..... Spouse: Johanna AKERBLOM	M:	31 Oct 1847 Hernosand, Vasternorrland, Sweden	SS: Cleared	M408654
FROBERG, Hans (M)..... Spouse: Anna Lisa LINDQVIST	M:	6 Jan 1852 Odensvi, Vastmanland, Sweden	SS: Cleared	M406603
FROBERG, Hedda Christina (F)..... Spouse: Adolf Fredr. NYSTROM	M:	5 Sep 1852 Bjuraker, Gavleborg, Sweden	SS: 6 Apr 1988 BO	M406153
FROBERG, Hindrich (M)..... Spouse: Karin TRUNSDOTTER	M:	9 Oct 1743 Hallingeberg, Kalmar, Sweden	SS: 11 Aug 1978 SL	7802414 19
FROBERG, Ida Christina (F)..... Father: Nils FROBERG Mother: Carolina GUSTAFSDR	C:	26 Dec 1859 Ljungby, Kalmar, Sweden	B: Cleared E: Cleared SP: Cleared	C412354
FROBERG, Ingrid (F)..... Spouse: Johan RINGSTROM	M:	30 Apr 1786 Saterbo, Vastmanland, Sweden	SS: Cleared	M406502
FROBERG, Ingrid (F)..... Spouse: Anders FLINK	M:	11 Oct 1789 Bro, Vastmanland, Sweden	SS: Cleared	M406542
FROBERG, Israel (M)..... Spouse: Anna OLSDR	M:	14 Oct 1810 Rytterne, Vastmanland, Sweden	SS: Cleared	M406462
FROBERG, Jacob (M)..... Spouse: An. H. BERGMAN	M:	24 Apr 1808 Hernosand, Vasternorrland, Sweden	SS: 2 Apr 1987 JR	M408652
FROBERG, Jan (M)..... Father: FROBERG Mother: Anna	C:	16 Nov 1718 Torstuna, Vastmanland, Sweden	B: Cleared E: Cleared SP: Cleared	C406832
FROBERG, Jan (M)..... Spouse: Maglena JONSDR	M:	21 Jul 1816 Bjertra, Vasternorrland, Sweden	SS: Cleared	M408492

Events: B=Birth C=Christening M=Marriage N=Census W=Will A=Adult Chr. D=Death F=Birth of 1st Child S=Miscellaneous
LDS Ordinances: B=Baptized E=Endowed SP=Sealed to Parents SS=Sealed to Spouse

(continued)

Names (Sex)	Event	Date/Place	LDS Ordinances	Batch & Sheet
(continued)				
FROBERG, Jan Olof (M)..... Spouse: Johanna ERSDR	M:	14 Jul 1849 Norberg, Vastmanland, Sweden	SS: Cleared	M406673
FROBERG, Jenny Margareta (F)..... Father: Johan FROBERG Mother: Anna Margareta ABERG	B:	1 Oct 1875 Sabra, Vasternorrland, Sweden	B: Cleared E: Cleared SP: Cleared	8709650 23
FROBERG, Johan (M)..... Spouse: Marta Stina NORBERG	M:	29 Jun 1849 Haggdanger, Vasternorrland, Sweden	SS: 18 Jan 1985 LA	M408243
FROBERG, Jacob (M)..... Spouse: An. H. BERGMAN	M:	24 Apr 1808 Hernosand, Vasternorrland, Sweden	SS: 2 Apr 1987 JR	M408652
FROBERG, Johan (M)..... Spouse: Anna Kristina ERIKSDR	M:	26 Oct 1853 Torp, Vasternorrland, Sweden	SS: 7 Jul 1987 SG	M408053
FROBERG, Johan (M)..... Spouse: Anna NILSDR	M:	27 Dec 1855 Stora Mellosa, Orebro, Sweden	SS: 6 Sep 1984 LA	M409133
FROBERG, Johan (M)..... Spouse: Cajsa Lisa ERSDR	M:	3 Oct 1855 Nordingra, Vasternorrland, Sweden	SS: Cleared	M408513
JOHANSSON FROBERG, Johan (M)..... Spouse: Anna Margareta ABERG	M:	27 Jun 1858 Graninge Socken, Vasternorrland, Sweden	SS: 24 Aug 1985 ST	M404954
FROBERG, Johan (M)..... Spouse: Johanna ERSDR	M:	25 Sep 1859 Stora Mellosa, Orebro, Sweden	SS: 6 Sep 1984 LA	M409133
FROBERG, Johan (M)..... Spouse: Maria Lovisa KIHLSTROM	M:	29 Jan 1860 Skultuna, Vastmanland, Sweden	SS: Cleared	M406303
FROBERG, Johan Er (M).....	M:	28 Dec 1856	SS: Cleared	M408483

Names (Sex)	Event	Date/Place	LDS Ordinances	Batch & Sheet
(continued)				
FROBERG, Jan Olof (M)..... Spouse: Johanna ERSDR	M:	14 Jul 1849 Norberg, Vastmanland, Sweden	SS: Cleared	M406673
FROBERG, Jenny Margareta (F)..... Father: Johan FROBERG Mother: Anna Margareta ABERG	B:	1 Oct 1875 Sabra, Vasternorrland, Sweden	B: Cleared E: Cleared SP: Cleared	8709650 23
FROBERG, Johan (M)..... Spouse: Marta Stina NORBERG	M:	29 Jun 1849 Haggdanger, Vasternorrland, Sweden	SS: 18 Jan 1985 LA	M408243
FROBERG, Jacob (M)..... Spouse: An. H. BERGMAN	M:	24 Apr 1808 Hernosand, Vasternorrland, Sweden	SS: 2 Apr 1987 JR	M408652
FROBERG, Johan (M)..... Spouse: Anna Kristina ERIKSDR	M:	26 Oct 1853 Torp, Vasternorrland, Sweden	SS: 7 Jul 1987 SG	M408053
FROBERG, Johan (M)..... Spouse: Anna NILSDR	M:	27 Dec 1855 Stora Mellosa, Orebro, Sweden	SS: 6 Sep 1984 LA	M409133
FROBERG, Johan (M)..... Spouse: Cajsa Lisa ERSDR	M:	3 Oct 1855 Nordingra, Vasternorrland, Sweden	SS: Cleared	M408513
JOHANSSON FROBERG, Johan (M)..... Spouse: Anna Margareta ABERG	M:	27 Jun 1858 Graninge Socken, Vasternorrland, Sweden	SS: 24 Aug 1985 ST	M404954
FROBERG, Johan (M)..... Spouse: Johanna ERSDR	M:	25 Sep 1859 Stora Mellosa, Orebro, Sweden	SS: 6 Sep 1984 LA	M409133
FROBERG, Johan (M)..... Spouse: Maria Lovisa KIHLSTROM	M:	29 Jan 1860 Skultuna, Vastmanland, Sweden	SS: Cleared	M406303
FROBERG, Johan Er (M)..... Spouse: Anna Carolina GRUNDMARK	M:	28 Dec 1856 Nora, Vasternorrland, Sweden	SS: Cleared	M408483
FROBERG, Johan Eric (M)..... Spouse: Catharina NILSSON	M:	25 Mar 1816 Bogsta, Sodermanland, Sweden	SS: 10 Apr 1959 SL	A457443
FROBERG, Johan Peter (M)..... Spouse: Cecilia OLSDR	M:	17 Jul 1859 Ljustorp, Vasternorrland, Sweden	SS: 17 Sep 1981 OG	M408153
FROBERG, Johanna Fredrika (F)..... Father: Johan Johansson FROBERG Mother: Anna Margareta ABERG	B:	19 Jul 1863 Villola, Viksjo, Vasternorrland, Sweden	B: 28 Sep 1974 AL E: 12 Oct 1974 AL SP: 16 Jan 1975 AL	T000003
FROBERG, Johanna Sofia (F)..... Father: Jonas Fredrik FROBERG Mother: Fredrika PETERSDR	C:	23 Aug 1857 Ljungby, Kalmar, Sweden	B: Cleared E: Cleared SP: Cleared	C412354

Events: B=Birth C=Christening M=Marriage N=Census W=Will A=Adult Chr. D=Death F=Birth of 1st Child S=Miscellaneous
LDS Ordinances: B=Baptized E=Endowed SP=Sealed to Parents SS=Sealed to Spouse

(continued)

Names (Sex)	Event	Date/Place	LDS Ordinances	Batch & Sheet
(continued)				
FROBERG, Johannes (M)..... Father: Johan Johansson FROBERG Mother: Anna Margareta ABERG	B:	15 Apr 1870 Villola, Viksjo, Vasternorrland, Sweden	B: 29 Feb 1984 JR E: 20 Mar 1984 JR SP: 4 Apr 1984 JR	T000010
FROBERG, Johanna Fredrika (F)..... Father: Johan Johansson FROBERG Mother: Anna Margareta ABERG	B:	19 Jul 1863 Villola, Viksjo, Vasternorrland, Sweden	B: 28 Sep 1974 AL E: 12 Oct 1974 AL SP: 16 Jan 1975 AL	T000003
FROBERG, John (M)..... Father: Nils FROBERG OR NILSSON Mother: B OLOFSDOTTER OR OLDSDOTTER	B:	19 Sep 1768 Kil, Orebro, Sweden	B: 25 Aug 1983 WA E: 30 Aug 1983 WA SP: 30 Aug 1983 WA	8314050 49
FROBERG, Jonas (M)..... Spouse:	M:	22 Nov 1759 Hudiksvall, Gavleborg, Sweden	SS: Cleared	M406182
FROBERG, Jonas (M)..... Spouse: Brita BERG	M:	1 Dec 1793 Hudiksvall, Gavleborg, Sweden	SS: Cleared	M406182
FROBERG, Jonas (M)..... Father: Jonas M. FROBERG Mother: Cajsa Stina STEFANSDOTTER	C:	5 May 1861 Sabra, Vasternorrland, Sweden	B: 14 Sep 1984 WA E: 7 Mar 1985 WA SP: 9 Mar 1985 WA	8404850 81
FROBERG, Jonas (M)..... Spouse: Anna Kristina BYLUND	M:	24 Nov 1888 Tyndero, Vasternorrland, Sweden	SS: 11 Jan 1985 WA	8404850 86
FROBERG, Jonas (M)..... Father: Johan Henrk OLOFSSON Mother: Margareta ERIKSSON	B:	7 Aug 1896 Soutujarvi, Gallivare, Norrbotten, Sweden	B: Cleared E: Cleared SP: Uncleared	5003456 47
FROBERG, Karin (F)..... Father: FROBERG Mother:	C:	20 Oct 1726 Overselo, Sodermanland, Sweden	B: 22 Jul 1975 LG E: 12 Dec 1975 LG SP: Uncleared	C400481
FROBERG, Karl Bertil (M)..... Father: Erik Olof FROBERG Mother: Augusta Elisabet LINDQVIST	B:	21 Mar 1914 Harnosand, Vasternorrland, Sweden	B: 26 Apr 1968 E: 11 May 1968 SL SP: 5 Aug 1983 SL	8303352 53
FROBERG, L._ C (F)..... Spouse: Petter BERGGREN	M:	19 Mar 1820 Vastra Vingaker, Sodermanland, Sweden	SS: 8 Jul 1980 LA	M402003

Names (Sex)	Event	Date/Place	LDS Ordinances	Batch & Sheet
(continued)				
FROBERG, Johannes (M)..... Father: Johan Johansson FROBERG Mother: Anna Margareta ABERG	B:	15 Apr 1870 Villola, Viksjo, Vasternorrland, Sweden	B: 29 Feb 1984 JR E: 20 Mar 1984 JR SP: 4 Apr 1984 JR	T000010
FROBERG, Johanna Fredrika (F)..... Father: Johan Johansson FROBERG Mother: Anna Margareta ABERG	B:	19 Jul 1863 Villola, Viksjo, Vasternorrland, Sweden	B: 28 Sep 1974 AL E: 12 Oct 1974 AL SP: 16 Jan 1975 AL	T000003
FROBERG, John (M)..... Father: Nils FROBERG OR NILSSON Mother: B OLOFSDOTTER OR OLDSDOTTER	B:	19 Sep 1768 Kil, Orebro, Sweden	B: 25 Aug 1983 WA E: 30 Aug 1983 WA SP: 30 Aug 1983 WA	8314050 49
FROBERG, Jonas (M)..... Spouse:	M:	22 Nov 1759 Hudiksvall, Gavleborg, Sweden	SS: Cleared	M406182
FROBERG, Jonas (M)..... Spouse: Brita BERG	M:	1 Dec 1793 Hudiksvall, Gavleborg, Sweden	SS: Cleared	M406182
FROBERG, Jonas (M)..... Father: Jonas M. FROBERG Mother: Cajsa Stina STEFANSDOTTER	C:	5 May 1861 Sabra, Vasternorrland, Sweden	B: 14 Sep 1984 WA E: 7 Mar 1985 WA SP: 9 Mar 1985 WA	8404850 81
FROBERG, Jonas (M)..... Spouse: Anna Kristina BYLUND	M:	24 Nov 1888 Tyndero, Vasternorrland, Sweden	SS: 11 Jan 1985 WA	8404850 86
FROBERG, Jonas (M)..... Father: Johan Henrk OLOFSSON Mother: Margareta ERIKSSON	B:	7 Aug 1896 Soutujarvi, Gallivare, Norrbotten, Sweden	B: Cleared E: Cleared SP: Uncleared	5003456 47
FROBERG, Karin (F)..... Father: FROBERG Mother:	C:	20 Oct 1726 Overselo, Sodermanland, Sweden	B: 22 Jul 1975 LG E: 12 Dec 1975 LG SP: Uncleared	C400481
FROBERG, Karl Bertil (M)..... Father: Erik Olof FROBERG Mother: Augusta Elisabet LINDQVIST	B:	21 Mar 1914 Harnosand, Vasternorrland, Sweden	B: 26 Apr 1968 E: 11 May 1968 SL SP: 5 Aug 1983 SL	8303352 53
FROBERG, L._ C (F)..... Spouse: Petter BERGGREN	M:	19 Mar 1820 Vastra Vingaker, Sodermanland, Sweden	SS: 8 Jul 1980 LA	M402003
FROBERG, Lars (M)..... Spouse: Brita ANDERSDR	M:	20 Nov 1745 Hudiksvall, Gavleborg, Sweden	SS: Cleared	M406182
FROBERG, Lars (M)..... Spouse: Margta OLSDR	M:	10 Nov 1751 Ljusdal, Gavleborg, Sweden	SS: 8 Apr 1986 PV	M403163

Events: B=Birth C=Christening M=Marriage N=Census W=Will A=Adult Chr. D=Death F=Birth of 1st Child S=Miscellaneous
LDS Ordinances: B=Baptized E=Endowed SP=Sealed to Parents SS=Sealed to Spouse

(continued)

Names (Sex)	Event	Date/Place	LDS Ordinances	Batch & Sheet
(continued)				
FROBERG, Lars (M)..... Spouse: Margareta OLOFSDR	M:	6 Nov 1770 Hudiksvall, Gavleborg, Sweden	SS: Cleared	M406182
FROBERG, Lars (M)..... Spouse: Brita ABERG	M:	14 Nov 1799 Hudiksvall, Gavleborg, Sweden	SS: Cleared	M406182
FROBERG, Lars (M)..... Spouse: Lisa BERGGREN	M:	22 Oct 1820 Bro, Vastmanland, Sweden	SS: Cleared	M406542
FROBERG, Lars Johan (M)..... Father: Johan Johansson FROBERG Mother: Anna Margareta ABERG	B:	10 Aug 1864 Viksjo, Hallesjo, Jamtland, Sweden	B: 19 Oct 1976 PV E: 4 Jan 1977 PV SP: 18 Jan 1977 PV	T000004
FROBERG, Lars Magnus (M)..... Spouse: Olina BANK	M:	3 Mar 1860 Brunnby, Malmohus, Sweden	SS: 13 Aug 1987 CH	M401583
FROBERG, Lars Petter (M)..... Spouse: Maria Brita NIEMELIN	M:	25 Aug 1844 Hudiksvall, Gavleborg, Sweden	SS: Cleared	M406182
FROBERG, Lars Petter (M)..... Spouse: Sara Cajsa KARBERG	M:	7 Oct 1853 Tyndero, Vasternorrland, Sweden	SS: 22 Aug 1985 HA	M408172
FROBERG, Lars (M)..... Spouse: Brita ABERG	M:	14 Nov 1799 Hudiksvall, Gavleborg, Sweden	SS: Cleared	M406182
FROBERG, Lars Petter (M)..... Spouse: Catharina OLSDR	M:	9 Feb 1854 Odensvi, Vastmanland, Sweden	SS: Cleared	M406603
FROBERG, Lena Brita (F)..... Spouse: Olof NASMAN	M:	8 Oct 1816 Timra, Vasternorrland, Sweden	SS: 2 May 1986 AZ	M408142
FROBERG, Lisa Gretha (F)..... Spouse: Mans WESTERSTROM	M:	4 Oct 1811 Vastrum, Kalmar, Sweden	SS: 16 Sep 1974 SL	7334518 52
FROBERG, Lisa Margareta Petersson (F).. Spouse: Mans MANSSON	M:	4 Oct 1811 Vastrum, Kalmar, Sweden	SS: 15 Jan 1963 LG	A455438
FROBERG, Lisken (F)..... Father: FROBERG Mother:	C:	17 Nov 1737 Overselo, Sodermanland, Sweden	B: 22 Jul 1975 LG E: 16 Dec 1975 LG SP: Uncleared	C400481
FROBERG, Livia (F).....	M:	28 Nov 1786	SS: Cleared	M406182

Names (Sex)	Event	Date/Place	LDS Ordinances	Batch & Sheet
(continued)				
FROBERG, Lars (M)..... Spouse: Margareta OLOFSDR	M:	6 Nov 1770 Hudiksvall, Gavleborg, Sweden	SS: Cleared	M406182
FROBERG, Lars (M)..... Spouse: Brita ABERG	M:	14 Nov 1799 Hudiksvall, Gavleborg, Sweden	SS: Cleared	M406182
FROBERG, Lars (M)..... Spouse: Lisa BERGGREN	M:	22 Oct 1820 Bro, Vastmanland, Sweden	SS: Cleared	M406542
FROBERG, Lars Johan (M)..... Father: Johan Johansson FROBERG Mother: Anna Margareta ABERG	B:	10 Aug 1864 Viksjo, Hallesjo, Jamtland, Sweden	B: 19 Oct 1976 PV E: 4 Jan 1977 PV SP: 18 Jan 1977 PV	T000004
FROBERG, Lars Magnus (M)..... Spouse: Olina BANK	M:	3 Mar 1860 Brunnby, Malmohus, Sweden	SS: 13 Aug 1987 CH	M401583
FROBERG, Lars Petter (M)..... Spouse: Maria Brita NIEMELIN	M:	25 Aug 1844 Hudiksvall, Gavleborg, Sweden	SS: Cleared	M406182
FROBERG, Lars Petter (M)..... Spouse: Sara Cajsa KARBERG	M:	7 Oct 1853 Tyndero, Vasternorrland, Sweden	SS: 22 Aug 1985 HA	M408172
FROBERG, Lars (M)..... Spouse: Brita ABERG	M:	14 Nov 1799 Hudiksvall, Gavleborg, Sweden	SS: Cleared	M406182
FROBERG, Lars Petter (M)..... Spouse: Catharina OLSDR	M:	9 Feb 1854 Odensvi, Vastmanland, Sweden	SS: Cleared	M406603
FROBERG, Lena Brita (F)..... Spouse: Olof NASMAN	M:	8 Oct 1816 Timra, Vasternorrland, Sweden	SS: 2 May 1986 AZ	M408142
FROBERG, Lisa Gretha (F)..... Spouse: Mans WESTERSTROM	M:	4 Oct 1811 Vastrum, Kalmar, Sweden	SS: 16 Sep 1974 SL	7334518 52
FROBERG, Lisa Margareta Petersson (F).. Spouse: Mans MANSSON	M:	4 Oct 1811 Vastrum, Kalmar, Sweden	SS: 15 Jan 1963 LG	A455438
FROBERG, Lisken (F)..... Father: FROBERG Mother:	C:	17 Nov 1737 Overselo, Sodermanland, Sweden	B: 22 Jul 1975 LG E: 16 Dec 1975 LG SP: Uncleared	C400481
FROBERG, Livia (F)..... Spouse: Lars ABERG	M:	28 Nov 1786 Hudiksvall, Gavleborg, Sweden	SS: Cleared	M406182
FROBERG, Magdalena (F)..... Spouse: Anders LJUNGBERG	M:	31 Oct 1784 Godegard, Ostergotland, Sweden	SS: 29 Aug 1944 SL	A184746

Events: B=Birth C=Christening M=Marriage N=Census W=Will A=Adult Chr. D=Death F=Birth of 1st Child S=Miscellaneous
LDS Ordinances: B=Baptized E=Endowed SP=Sealed to Parents SS=Sealed to Spouse

(continued)

Names (Sex)	Event	Date/Place	LDS Ordinances	Batch & Sheet
(continued)				
FROBERG, Magnus Gustaf (M)..... Spouse: Stina Lisa LINDBERG	M:	3 Nov 1818 Madesjo, Kalmar, Sweden	SS: 18 Aug 1987 OK	M403844
FROBERG, Mans (M)..... Spouse: Marta ANDERSDR	M:	1752 Alingsas, Alvsborg, Sweden	SS: 22 Nov 1972 OG	7211738 36
FROBERG, Marg (F)..... Spouse: Lars SODERLUND	M:	28 Dec 1800 Hudiksvall, Gavleborg, Sweden	SS: Cleared	M406182
FROBERG, Margareta (F)..... Spouse: Eric VIKSTROM	M:	17 Nov 1763 Hudiksvall, Gavleborg, Sweden	SS: Cleared	M406182
FROBERG, Margaretha (F)..... Spouse: Olof ASPLUND	M:	28 Dec 1766 Jakob Och Johannes, Stockholm, Stockholm, Sweden	SS: Cleared	M417609
FROBERG, Margeta (F)..... Spouse: Erik BROMAN	M:	3 Sep 1786 Hudiksvall, Gavleborg, Sweden	SS: Cleared	M406182
FROBERG, Maria (F)..... Spouse: Par ERIKSSON	M:	6 Oct 1730 Vastra Vingaker, Sodermanland, Sweden	SS: 20 Jun 1979 HA	M402002
FROBERG, Marg (F)..... Spouse: Lars SODERLUND	M:	28 Dec 1800 Hudiksvall, Gavleborg, Sweden	SS: Cleared	M406182
FROBERG, Maria (F)..... Father: FROBERG Mother:	C:	5 Jan 1740 Overselo, Sodermanland, Sweden	B: 22 Jul 1975 LG E: 16 Dec 1975 LG SP: Uncleared	C400481
FROBERG, Maria (F)..... Spouse: Jonas MELLIN	M:	29 Dec 1793 Hudiksvall, Gavleborg, Sweden	SS: Cleared	M406182
FROBERG, Maria Charlotta (F)..... Spouse: Carl Gustaf ERIKSSON	M:	22 Jun 1856 Maria Forsamling, Stockholm,	SS: Cleared	M417591

(continued)

Names (Sex)	Event	Date/Place	LDS Ordinances	Batch & Sheet
(continued)				
FROBERG, Magnus Gustaf (M)..... Spouse: Stina Lisa LINDBERG	M:	3 Nov 1818 Madesjo, Kalmar, Sweden	SS: 18 Aug 1987 OK	M403844
FROBERG, Mans (M)..... Spouse: Marta ANDERSDR	M:	1752 Alingsas, Alvsborg, Sweden	SS: 22 Nov 1972 OG	7211738 36
FROBERG, Marg (F)..... Spouse: Lars SODERLUND	M:	28 Dec 1800 Hudiksvall, Gavleborg, Sweden	SS: Cleared	M406182
FROBERG, Margareta (F)..... Spouse: Eric VIKSTROM	M:	17 Nov 1763 Hudiksvall, Gavleborg, Sweden	SS: Cleared	M406182
FROBERG, Margaretha (F)..... Spouse: Olof ASPLUND	M:	28 Dec 1766 Jakob Och Johannes, Stockholm, Stockholm, Sweden	SS: Cleared	M417609
FROBERG, Margeta (F)..... Spouse: Erik BROMAN	M:	3 Sep 1786 Hudiksvall, Gavleborg, Sweden	SS: Cleared	M406182
FROBERG, Maria (F)..... Spouse: Par ERIKSSON	M:	6 Oct 1730 Vastra Vingaker, Sodermanland, Sweden	SS: 20 Jun 1979 HA	M402002
FROBERG, Marg (F)..... Spouse: Lars SODERLUND	M:	28 Dec 1800 Hudiksvall, Gavleborg, Sweden	SS: Cleared	M406182
FROBERG, Maria (F)..... Father: FROBERG Mother:	C:	5 Jan 1740 Overselo, Sodermanland, Sweden	B: 22 Jul 1975 LG E: 16 Dec 1975 LG SP: Uncleared	C400481
FROBERG, Maria (F)..... Spouse: Jonas MELLIN	M:	29 Dec 1793 Hudiksvall, Gavleborg, Sweden	SS: Cleared	M406182
FROBERG, Maria Charlotta (F)..... Spouse: Carl Gustaf ERIKSSON	M:	22 Jun 1856 Maria Forsamling, Stockholm, Stockholm, Sweden	SS: Cleared	M417591
FROBERG, Maria Charlotta (F)..... Spouse: Pehr Gustaf WESTERLUND	M:	11 Aug 1861 Maria Forsamling, Stockholm, Stockholm, Sweden	SS: Cleared	M417591
FROBERG, Maria Helena (F)..... Father: Nils FROBERG Mother: Carolina GUSTAFSDR	C:	13 Sep 1857 Ljungby, Kalmar, Sweden	B: Cleared E: Cleared SP: Cleared	C412354
FROBERG., Maria Marg (F)..... Spouse: Anders WIGREN	M:	11 Dec 1808 Hudiksvall, Gavleborg, Sweden	SS: Cleared	M406182

(continued)

Names (Sex)	Event	Date/Place	LDS Ordinances	Batch & Sheet
(continued)				
FROBERG, Marta Cajsa (F)..... Father: Mother: Helena Christina FROBERG	C:	20 Mar 1836 Ramsele, Vasternorrland, Sweden	B: Cleared E: Cleared SP: Uncleared	C408433
FROBERG, Matts (M)..... Spouse: Anna Magdalena ANDERSDOTTER	M:	8 Nov 1841 Frosunda, Stockholm, Sweden	SS: Cleared	8616450 70
FROBERG, Matts Pehrsson (M)..... Spouse: Brita LARSSON	M:	28 Dec 1752 Harkeberga, Uppsala, Sweden	SS: 24 Jun 1953 IF	A458876
FROBERG, Niklas Timotheus (M)..... Spouse: Johanna Charlotta ROTH	M:	3 Dec 1853 Frojel, Gotland, Sweden	SS: 14 May 1986 AZ	M413382
FROBERG, Nils (M)..... Spouse: Clara Helena OLOFSDR	M:	30 Oct 1825 Gerum, Gotland, Sweden	SS: 14 Jul 1981 MT	M403721
FROBERG, Nils (M)..... Spouse: Catharina Christina JONSDR	M:	27 Jun 1849 Nora, Vasternorrland, Sweden	SS: Cleared	M408483
FROBERG, Nils (M)..... Spouse: Marta Catharina JONSDR	M:	19 Sep 1858 Nordingra, Vasternorrland, Sweden	SS: Cleared	M408513
FROBERG, Nils (M)..... Spouse: Marta Stina JONSDR	M:	13 Oct 1858 Ullanger, Vasternorrland, Sweden	SS: Cleared	M408522
FROBERG, Nils (M)..... Spouse: Clara Helena OLOFSDR	M:	30 Oct 1825 Gerum, Gotland, Sweden	SS: 14 Jul 1981 MT	M403721
FROBERG, Nils Petter (M)..... Spouse: Kiersti JONSDR	M:	4 Aug 1827 Brunnby, Malmohus, Sweden	SS: 5 Mar 1987 SG	M401582

Mother: | | SP: Uncleared |

FROBERG, Maria (F)..... M: 29 Dec 1793 | SS: Cleared | M406182
Spouse: Jonas MELLIN | Hudiksvall, Gavleborg, Sweden

FROBERG, Maria Charlotta (F)..... M: 22 Jun 1856 | SS: Cleared | M417591
Spouse: Carl Gustaf ERIKSSON | Maria Forsamling, Stockholm, Stockholm, Sweden

FROBERG, Maria Charlotta (F)..... M: 11 Aug 1861 | SS: Cleared | M417591
Spouse: Pehr Gustaf WESTERLUND | Maria Forsamling, Stockholm, Stockholm, Sweden

FROBERG, Maria Helena (F)..... C: 13 Sep 1857 | B: Cleared | C412354
Father: Nils FROBERG | Ljungby, Kalmar, Sweden | E: Cleared
Mother: Carolina GUSTAFSDR | SP: Cleared

FROBERG., Maria Marg (F)..... M: 11 Dec 1808 | SS: Cleared | M406182
Spouse: Anders WIGREN | Hudiksvall, Gavleborg, Sweden

Events: B=Birth C=Christening M=Marriage N=Census W=Will A=Adult Chr. D=Death F=Birth of 1st Child S=Miscellaneous
LDS Ordinances: B=Baptized E=Endowed SP=Sealed to Parents SS=Sealed to Spouse

(continued)

Names (Sex)	Event	Date/Place	LDS Ordinances	Batch & Sheet

(continued)

FROBERG, Marta Cajsa (F)..... C: 20 Mar 1836 | B: Cleared | C408433
Father: | Ramsele, Vasternorrland, Sweden | E: Cleared
Mother: Helena Christina FROBERG | SP: Uncleared

FROBERG, Matts (M)..... M: 8 Nov 1841 | SS: Cleared | 8616450
Spouse: Anna Magdalena ANDERSDOTTER | Frosunda, Stockholm, Sweden | 70

FROBERG, Matts Pehrsson (M)..... M: 28 Dec 1752 | SS: 24 Jun 1953 IF | A458876
Spouse: Brita LARSSON | Harkeberga, Uppsala, Sweden

FROBERG, Niklas Timotheus (M)..... M: 3 Dec 1853 | SS: 14 May 1986 AZ | M413382
Spouse: Johanna Charlotta ROTH | Frojel, Gotland, Sweden

FROBERG, Nils (M)..... M: 30 Oct 1825 | SS: 14 Jul 1981 MT | M403721
Spouse: Clara Helena OLOFSDR | Gerum, Gotland, Sweden

FROBERG, Nils (M)..... M: 27 Jun 1849 | SS: Cleared | M408483
Spouse: Catharina Christina JONSDR | Nora, Vasternorrland, Sweden

FROBERG, Nils (M)..... M: 19 Sep 1858 | SS: Cleared | M408513
Spouse: Marta Catharina JONSDR | Nordingra, Vasternorrland, Sweden

FROBERG, Nils (M)..... M: 13 Oct 1858 | SS: Cleared | M408522
Spouse: Marta Stina JONSDR | Ullanger, Vasternorrland, Sweden

FROBERG, Nils (M)..... M: 30 Oct 1825 | SS: 14 Jul 1981 MT | M403721
Spouse: Clara Helena OLOFSDR | Gerum, Gotland, Sweden

FROBERG, Nils Petter (M)..... M: 4 Aug 1827 | SS: 5 Mar 1987 SG | M401582
Spouse: Kiersti JONSDR | Brunnby, Malmohus, Sweden

FROBERG, Ol (M)..... M: 3 Aug 1845 | SS: 8 Jul 1982 SG | M408263
Spouse: Cajsa Brita DANIELSDR | Hogsjo, Vasternorrland, Sweden

FROBERG, Olof (M)..... M: 8 Nov 1757 | SS: Cleared | M406182
Spouse: Marg. PAULI. | Hudiksvall, Gavleborg, Sweden

FROBERG, Olof (M)..... M: 16 Nov 1758 | SS: Cleared | M406182
Spouse: Catharina HASSELIN | Hudiksvall, Gavleborg, Sweden

FROBERG, Olof (M)..... B: 20 Oct 1759 | B: 25 Aug 1983 WA | 8314050
Father: Nils FROBERG OR NILSSON | Kil, Orebro, Sweden | E: 30 Aug 1983 WA | 49
Mother: B OLOFSDOTTER OR OLDSDOTTER | SP: 30 Aug 1983 WA

Events: B=Birth C=Christening M=Marriage N=Census W=Will A=Adult Chr. D=Death F=Birth of 1st Child S=Miscellaneous
LDS Ordinances: B=Baptized E=Endowed SP=Sealed to Parents SS=Sealed to Spouse

Copyright © 1989 by Corporation of the President of The Church of Jesus Christ of Latter-day Saints. All Rights Reserved.

STATE OF ILLINOIS, } ss
County of Cook.

I, STANLEY T. KUSPER, JR., County Clerk of the County of Cook, in the State aforesaid, and Keeper of the Records and Files of said County, do hereby certify that the attached is a true and correct copy of the original Record on file, all of which appears from the records and files in my office.

AUG 27 1982

IN WITNESS WHEREOF, I have hereunto set my hand and affixed the Seal of the County of Cook, at my office in the City of Chicago, in said County.

Stanley T. Kusper, Jr.
COUNTY CLERK

County Clerk

RETURN OF A BIRTH. 5227 ✓

STATE OF ILLINOIS, COOK COUNTY.

The Physician, Accoucheur or person in attendance should immediately return this Certificate [illegible] County Clerk. Penalty, $10.00, if not so certified and returned within [illegible] days.

VITAL STATISTICS DEPARTMENT, COUNTY CLERK'S OFFICE

1. *Full Name of Child (if any) Albien Alexander Froberg
2. Sex " " " Race or Color (if not of the white race) W
3. Number of Child of this Mother 8
4. Date of this Birth Oct 12 1896
5. *Place of Birth, No. 3427 W Ontario Street 28 Ward
6. Residence of Mother, " " " "
7. Nationality: Place of Birth: Age of.
   a. Father Swedish 40
   b. Mother Swedish 37
8. Full Name of Mother Helen Froberg
9. Maiden Name of Mother Anderson
10. Full Name of Father Olof Froberg
11. Occupation of Father Machinist
12. Name and Address of other Attendants, if any

Dated Dec 21 1896 Returned by E S Pope M.D. M.D.
Residence 2483 W Kenzie

*The given name of Child should be certified, if possible, when this Certificate is made, and should, in any case, be certified and registered within [illegible] days, [illegible] and ward; [illegible] in towns that have them; township or precinct.

[illegible] STATIONERY AND PRINTING CO.

Wm J Troberg
1899 - 1966

Bertha L Zick
Troberg

1899 - 1952

2 - Zinc 7.50

2 - Vita C. 22

29.50

Wm. James McKerley
Froberg

Henry Oliver

Olaf Henry Froberg

1983 a 84

Word has been received locally of the death of a former Benton Harbor resident. Lauretta Von Sar died on December 26 in South Bend, Indiana following a short illness. For the past few years she had been a resident at the Ridgedale Nursing Home, South Bend.

Miss Von Sar was born in Benton Harbor on March 18, 1908. She was a graduate of the Benton Harbor High School. Her parents, Alvin and Anna Froberg Von Sar resided in the 800 block of Pearl St. Prior to his death, her father had been a member of the Berrien County Sherrif s Department.

Miss Von Sar is survived by one sister, Mrs. John (Violet) Pate of South Bend, and several cousins in the twin city area.

Details about the funeral are not available. However, interment was at the South Lawn Cemetary, South Bend Shewasa member of the Peace Temple United Methodist Church, Benton Harbot.

word has been received locally of the death of a former Benton Harbor resident, Lauretta Von Bar died on December [illegible] in South Bend, Indiana, following a short illness. For the past few years she had been a resident at the Ridgedale Nursing Home, South Bend.

Miss Von Bar was born in Benton Harbor on March 1[illegible], 19[illegible]. She was a graduate of the Benton Harbor High School. Her parents, Alvin and Anna Froberg Von Bar resided in the [illegible] block of Pearl St. Prior to his death, her father had been a member of the Berrien County Sheriff's Department.

Miss Von Bar is survived by one sister, Mrs. John (Violet) Bate of South Bend, and several cousins in the twin city area.

Details about the funeral are not available. However, interment was at the South Lawn Cemetery, South Bend. She was member of the Peace Temple United Methodist Church, Benton Harbor.

TE OF ILLINOIS, } ss
County of Cook, }

I, STANLEY T. KUSPER, JR., County Clerk of the County of Cook, in the State aforesaid, and Keeper of the Records and Files of said County, do hereby certify that the attached is a true and correct copy of the original Record on file, all of which appears from the records and files in my office.

AUG 27 1982

IN WITNESS WHEREOF, I have hereunto set my hand and affixed the Seal of the County of Cook, at my office in the City of Chicago, in said County.

Stanley T. Kusper, Jr.
COUNTY CLERK

County Clerk

RETURN OF A BIRTH. 5227 V

STATE OF ILLINOIS, COOK COUNTY.

The Physician, Accoucheur or person in attendance should immediately return this Certificate [illegible] County Clerk. Penalty, $10.00, if not so certified and returned within thirty days.

VITAL STATISTICS DEPARTMENT, COUNTY CLERK'S OFFICE

1. *Full Name of Child (if any) Albien Alexander Froberg
2. Sex " " " Race or Color (if not of the white race) W
3. Number of Child of this Mother 8
4. Date of this Birth Oct 12 1896
5. *Place of Birth, No. 3427 W Ontario Street 28 Ward
6. Residence of Mother, " " " "
7. Nationality: Place of Birth: Age of
   a. Father Swedish 40
   b. Mother Swedish 37
8. Full Name of Mother Helen Froberg
9. Maiden Name of Mother Anderson
10. Full Name of Father Olof Froberg
11. Occupation of Father Machinist
12. Name and Address of other Attendants, if any

Dated Dec 21 1896 Returned by E. S. Pope M.D. M. D.
Residence 2482 W Kenzie

*The given name of Child should be certified, if possible, when this Certificate is made, and should, in any case, be certified and registered within [illegible] days. Omission, [illegible] and [illegible] shall in towns that have them; township or precinct.

[illegible] STATIONERY AND PRINTING CO.

STATE OF ILLINOIS, County of Cook, } ss

I, STANLEY T. KUSPER, JR., County Clerk of the County of Cook, in the State aforesaid, and Keeper of the Records and Files of said County, do hereby certify that the attached is a true and correct copy of the original Record on file, all of which appears from the records and files in my office.

AUG 27 1982

IN WITNESS WHEREOF, I have hereunto set my hand and affixed the Seal of the County of Cook, at my office in the City of Chicago, in said County.

Stanley T. Kusper, Jr.
COUNTY CLERK

County Clerk

RETURN OF A BIRTH. 5227 ✓

STATE OF ILLINOIS, COOK COUNTY.

The Physician, Accoucheur or person in attendance should immediately return this Certificate [illegible] County Clerk. Penalty, $10.00, if not so certified and returned within [illegible] days.

VITAL STATISTICS DEPARTMENT, COUNTY CLERK'S OFFICE

1. *Full Name of Child (if any) Albien Alexander Froberg
2. Sex " " " Race or Color (if not of the white race) W
3. Number of Child of this Mother 8
4. Date of this Birth Oct 12 1896
5. *Place of Birth, No. 3427 W Ontario Street 28 Ward
6. Residence of Mother, " " " "
7. Nationality: Place of Birth: Age of:
   a. Father Swedish 40
   b. Mother Swedish 37
8. Full Name of Mother Helen Froberg
9. Maiden Name of Mother Anderson
10. Full Name of Father Olof Froberg
11. Occupation of Father Machinist
12. Name and Address of other Attendants, if any

Dated Dec 21 1896 Returned by E S Pope M.D. M.D.
Residence 2482 W Kenzie

*The given name of Child should be certified, if possible, when this Certificate is made, and should, in any case, be certified and registered within [illegible] days, [illegible] and [illegible]; [illegible] in towns that have them; township or precinct.

THE A. H. W. JONES STATIONERY AND PRINTING CO.

STATE OF ILLINOIS, } ss
County of Cook, }

I, STANLEY T. KUSPER, JR., County Clerk of the County of Cook, in the State aforesaid, and Keeper of the Records and Files of said County, do hereby certify that the attached is a true and correct copy of the original Record on file, all of which appears from the records and files in my office.

AUG 27 1982

IN WITNESS WHEREOF, I have hereunto set my hand and affixed the Seal of the County of Cook, at my office in the City of Chicago, in said County.

Stanley T. Kusper, Jr.
COUNTY CLERK

County Clerk

RETURN OF A BIRTH. 5227 ✓

STATE OF ILLINOIS, COOK COUNTY.

The Physician, Accoucheur or person in attendance should immediately return this Certificate [illegible] County Clerk. Penalty, $10.00, if not so certified and returned within thirty days.

VITAL STATISTICS DEPARTMENT, COUNTY CLERK'S OFFICE

1. *Full Name of Child (if any) Albien Alexander Froberg
2. Sex " " " Race or Color (if not of the white race) W
3. Number of Child of this Mother 8
4. Date of this Birth Oct 12 1896
5. *Place of Birth, No. 3427 W Ontario Street 28 Ward
6. Residence of Mother, " " " "
7. Nationality: Place of Birth: Age of
   a. Father Swedish 40
   b. Mother Swedish 37
8. Full Name of Mother Helen Froberg
9. Maiden Name of Mother Anderson
10. Full Name of Father Olof Froberg
11. Occupation of Father Machinist
12. Name and Address of other Attendants, if any

Dated Dec 21 1896 Returned by E S Pope M.D.
Residence 2483 W Kinzie

*The given name of Child should be certified, if possible, when this Certificate is made, and should, in any case, be certified and registered within a year [illegible] [illegible] [illegible] [illegible] in towns that have them; township or precinct.

[illegible]

STATE OF ILLINOIS, } ss.
County of Cook, }

I, STANLEY T. KUSPER, JR., County Clerk of the County of Cook, in the State aforesaid, and Keeper of the Records and Files of said County, do hereby certify that the attached is a true and correct copy of the original Record on file, all of which appears from the records and files in my office.

AUG 27 1982

IN WITNESS WHEREOF, I have hereunto set my hand and affixed the Seal of the County of Cook, at my office in the City of Chicago, in said County.

Stanley T. Kusper, Jr.
COUNTY CLERK
County Clerk

RETURN OF A BIRTH. 5227 ✓

STATE OF ILLINOIS, COOK COUNTY. } The Physician, Accoucheur or person in attendance should immediately return this Certificate [illegible] County Clerk. Penalty, $10.00, if not so certified and returned within [illegible] days.

VITAL STATISTICS DEPARTMENT, COUNTY CLERK'S OFFICE

1. *Full Name of Child (if any) Albien Alexander Froberg
2. Sex " " " Race or Color (if not of the white race) W
3. Number of Child of this Mother 8
4. Date of this Birth Oct 12 1896
5. *Place of Birth, No. 3427 W Ontario Street 28 Ward
6. Residence of Mother, " " " "
7. Nationality: Place of Birth: Age of
   a. Father Swedish 40
   b. Mother Swedish 37
8. Full Name of Mother Helen Froberg
9. Maiden Name of Mother Anderson
10. Full Name of Father Olof Froberg
11. Occupation of Father Machinist
12. Name and Address of other Attendants, if any

Dated Dec 21 1896 Returned by E. S. Pope M.D. M.D.
Residence 2483 W Kenzie

*The given name of Child should be certified, if possible, when this Certificate is made, and should, in any case, be certified and registered within [illegible] days, [illegible] and ward; same in towns that have them; township or precinct.

[illegible] STATIONERY AND PRINTING CO.

Hope U.M.
Mel Wellami
//

Grace United Ch.

Olaf + Helena
Colfax 131 Broadway
149 Hech Ct.
U. Brethren.

29-

all joined
2-2-08

-Albin-
22-12-17
318 Catalpa
Parsonage
3:30
McCoomb

Effie McComb
Rose Reynolds

WHIRLPOOL EMPLOYEES FEDERAL CREDIT UNION

STEVEN M WOOLEY
PO BOX 686
COLOMA, MI 49038

17 JUN 1987

CLIENT 26305

Dear Member:

Your Certificate Number 10769 which has a balance of $ $656.26 and a dividend rate of 10.000% will mature on ~~05~~ 6 JUL 1987.

Unless you have made other arrangements, on the maturity date this certificate will be automatically renewed at the rate that is in effect on that date for certificates with the same maturities.

If you would like to re-invest for a different term, or if you wish to redeem or add to this certificate, please call your branch Member Service Department prior to the maturity date. They will be happy to give you a complete list of our current certificate rates and help with any other changes you may want to make.

If you have already made arrangements with our Member Service people, please disregard this letter. They will do as you have directed.

Thank you for investing with your credit union. If we can serve any of your other financial needs, please give us a call. As always, our goal is to provide you with the best in financial services, earnings, and membership satisfaction.

Sincerely,

WHIRLPOOL EMPLOYEES FEDERAL CREDIT UNION

2900 South State St.
P.O. Box 125
St. Joseph, MI 49085-0125
616-982-4711

P.O. Box 332, Lebanon Rd.
Danville, KY 40422
606-238-7286

5908 Jenny Lind Rd.
Ft. Smith, AR 72903
501-646-0114

1332 Campbell Rd.
Marion, OH 43302
614-383-5281

...he big
Watervliet Hi...

...bigger and better
in its illustrious
America's finest circus
...unded in 1938. Kelly-

Eng Lutheran Ch.
621-4104

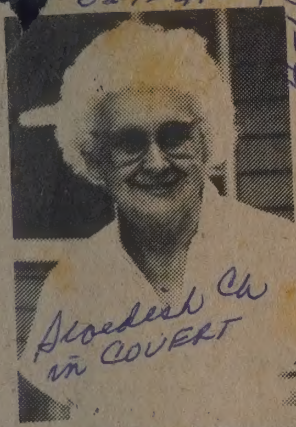

Swedish Ch
in COVERT

ARVIRD & SIGNE ENGSTROM 4-15 1911

461-4376

75th BIRTHDAY OPEN HOUSE...
An open house honoring Signe Engstrom Whitman's 75th birthday will be held from 2:30 to 4:30 p.m. on June 28 at the Coloma United Methodist Church Fellowship Hall. All friends are invited. It is requested that guests not bring gifts.

The open house will be given by Mrs. Whitman's children, Mr. and Mrs. Richard (Loretta) McDonald of South Bend, Indiana; Mr. and Mrs. Walt Whitman of Brookeville, Maryland; Mr. and Mrs. Fred Whitman of Berrien Center, Michigan; and Mr. and Mrs. Harry (Betty) Hesser of St. Joseph, Michigan. Mrs. Whitman also has 8 grandchildren and 4 great-grandchildren.

Mrs. Whitman was raised in the Coloma area and graduated from Coloma High School in 1930. She has resided in the Berrien Springs area for 40 years.

Po Box 1, Berrien Center Mich

Julienne D...
REGISTR...

Hoekzema Ford, Transw d Imports, Krenek Vans, and Orchards Lincoln-Mercury.

Watervliet Junior High Cheerleaders had something to cheer about as well. Through the generosity of the dealers passing out coupons, the girls made more than $500.00 in profits toward new uniforms.

atervliet 463-6773

616-468-8594

Annuals
Perennials
Trees and Shrubs
Unusual Specimen

If you h
end loa
don't wa
Our price
For this J
be even m
look over
vestment

RING 2

9505 W 55th St.,
Merriam, Ks 66203
June 7, 1988

Dear Francis:

I'm sorry I haven't answered your nice letter sooner. It has been so dry here we have had to water our garden and young fruit trees. We are six inches short of rain for the year.

I have been taking the Swedish-American Genealogist for three years now. In the last quarter they put my item concerning addresses in Sweden, and the Dr. Jan Vegelius sent the same names you sent me.

I haven't gotten around to writing to them yet. I have to find out what postage to use.

I would like to send return envelopes and postage if I can.

I think they might answer more quickly if they didn't have to make a trip for foreign postage.

I am anxious to get the letters ready. I hope you have heard from some of them.

I appreciate your sending them to me. I fell a couple months ago and dis-located my right shoulder. On the way to the Doctor we drove over very rough "Rail Road" tracks, and it jarred me - and my shoulder went back in place. I had put my arm over on the door arm rest, and I went up & down in the car seat, but the door arm rest didn't move. I went on to the Dr., but I didn't have to use a sling. It was sore for some time, and of course, it was my right arm, and I'm right handed.

It was difficult to hold my arm up to type the letters, and I know I must type them — handwriting is so difficult to read.

Claudes Grandparents lived 40 miles from Stockholm when they left Sweden. His mother had herded their cow on a hillside where she found a stone-like material that peeled off like the material they used in wood heating stoves (also coal). I believe it was ot called mica. One could see the fire burning through it.

Well, I must quit for now. Have some bills to pay.

Sincerely,

Dimple Culgur

Thanks again.

It was difficult to hold my arm up to type the letters, and I know I must type them — handwriting is so difficult to read.

Claudia Grandparents lived 40 miles from Stockholm when they left Sweden. His mother had herded their cow on a hillside where she found a stone-like material that peeled off like the material they used in [illegible] stones (alabaster). I believe it was a called mica. One could see the fire burning throughout.

Well, I must quit for now. Have some talks to pay.

Sincerely,

Simple Culgoer

MRS
A

Claude L Aulgur
9505 W 55th St
Merriam KS 66203

SHAWNEE MISSION, KS 662
PM
8 JUN
1993

Mrs. Frances Wooley
P.O. Box 686
Coloma, Mi. 49038

16

FROBERG

Standard Oil Co. Indiana
awarded for 100%
efficiency in handling
products and ~~efficiency~~
equipment of this
Company during
1923

No Accident
Honor Badge
Red Crown

AWARD PRESENTED
TO ALBIN FROBERG

THE CLERICAL SURVEY RECORD OF SWEDEN

By Carl-Eric Johansson

The Swedish Church Law of 1686 states that the ministers of each of the about 2600 parishes in Sweden should keep a record of those attending the annual examinations. The parish ministers should keep certain rolls of all their listeners, house to house, farm to farm, and know their progress and knowledge of the assigned sections of the Catechism (Martin Luther's Little Catechism), and diligently admonish children, farm helpers and servant maids to read in book and with their own eyes see what God bids and commands in His Holy Word.

The Swedish word for this annual event is husförhör which can be translated house examination or clerical survey. The latter term is used by the Family History Library of the Church of Jesus Christ of Latter-Day Saints, which has microfilmed all the clerical survey records of Sweden from their origin several centuries ago to 1894. That year saw a change in the record keeping by the ministers. The examinations had slowly faded away in the last half of the 19th century and the record keeping mirrored this change from an ecclesiastical emphasis to a more civil one. The name of the record was also changed from *husförhörsrulla* (clerical survey record) to *församlingsbok* (parish record) which is still in use.

The idea behind the record was that the ministers would check on and control the parishioners' ecclesiastical activities and knowledge of the State religion, which was Lutheran Protestantism since the reformation of the 1500's. Every adult member of the parish must partake of the holy communion at least once a year. This was to start with the person's *confirmation* at the age of 15 (or thereabout). Thus we find that the ministers at occasions did not record the members of the household under the age of 15. We also find that often the persons of the highest social class or estate - the nobility - were not entered on the roll, as they were considered above the *communion control*. The nobility enjoyed certain privileges that the other three estates - clergy (präster), burghers (borgare), farmers (bönder) - did not and this was one.

From the middle of the 1700's when the church records were made the foundation of the State record keeping of people, it was ordered that all persons should be entered on the clerical survey record. At the annual examination of the religious knowledge of the parishioners the minister would also check on their ability to read, and see that certain information about the civil status of each individual was properly recorded, so that at the year's end it could be submitted in statistical form to the Government Central Bureau of Statistics in Stockholm. This is the oldest such institution in the world, started in 1749 and is still in existence. This made the personal attendance at the annual examination very important and prior to 1889 you could be fined if not attending.

In the beginning there were no set forms for the records. Each minister made up his own but towards the end of the 1700's printed forms started to appear, each diocese making up its own forms, which changed with time. However it is about the same information on all of the different forms during the 1800's, so it is not too difficult to make sense out of them.

The clerical survey record is topographically organized in *rotar* (about 4-10 in each parish), villages and farms in the country side and *rote*, blocks and houses in the city. On the top of the page is listed the head of the household and below line by line the wife, children and other relatives. The children are usually listed in order of birth but sometimes listed with all the boys first and thereafter all the girls below. At the bottom of the page are found the names etc. of the servants. Besides the names of each person there would be listed the birth date and birth place of each individual. Sometimes the birth date would be replaced with the age of the person when the record was started. Added to this would be information about marriage (date), dissolved marriages, reading ability, religious knowledge and attendance at examinations and Holy communion.

The notes regarding the individual's ability to read and know the Catechism are usually in some kind of code, either personal for each minister or common for a whole area such as diocese. The keys to the codes were often recorded in the book on the inside cover, but many do not contain such.

The clerical survey records were kept constantly, that is, whenever the status of a person changed, the faithful recorder would enter it in the record. Such changes could entail moving in or out of the parish or moving from one place to another within the same parish, or a person's death, vaccination etc. The minister also recorded personal notes about an individual such as receiving a Bible, being sick, of weak mind, having *two thumbs on the left hand* (no problem identifying that person throughout his life in the record) etc.

Of course, not all parishes have clerical survey records back to 1688, when the law took effect. The books were often rewritten every five to ten years and sometimes the old one was thrown away, when the new one was ready to use. In Skåne (Malmöhus and Kristianstad Counties) it seemed to be custom to rewrite the record every year and to discard the old one. This means that few parishes in Skåne have clerical survey records prior to 1800. Many records contain indexes of every place within the parish and in some of the cities may also be found an index of all persons.

Some examples of the *grading* system

The following letters may be used as indications of knowledge:

m - mediocre
b - good
o - excellent
k - can read (recite) by heart
f - understands

v - well
n - fairly well
i - poor
0 (zero) - nothing

The knowledge may also be indicated by lines such as:

| - weak (poor) knowledge
L - fair or passable
⌋ - justifiable
⊢ or ⊣ - good
-+- - praiseworthy (cum laude)

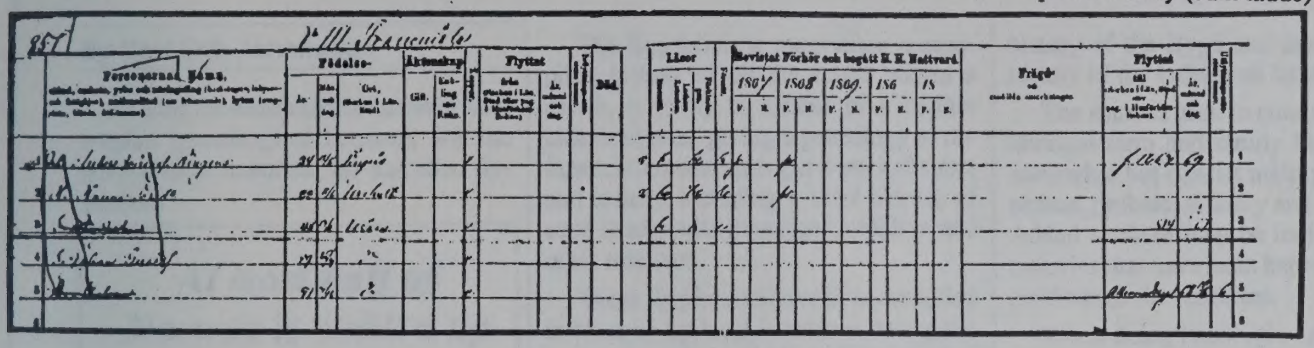

Example of a clerical survey record 1865-1870

Top line: 857 - page number
#111 - house or farm #
Tranemäla - name of village or farm (estate)

column by column

Personernas Namn,
ständ, embete, yrke och näringsfäng (backstugu, inhysesoch fattighjon), nationalitet (om främmande), lyten (svagsinta, blinda, döfstumma).

Names of persons,
social class, office, occupation and trade (cotters, lodgers, and paupers), nationality (if foreign), disabilities (feebleminded, blind, deaf and dumb).

Födelse-	Birth
Är	Year
Män(ad) och dag	Month and day
Ort (Socken i Län, Stad)	Place, (Parish, county, city)
Äktenskap	Marriage
Gift	Married
Enkling eller Enka	Widower or widow
Koppor	Smallpox
Flyttat	Moved
från	from
(Socken i Län	(Parish, County,
Stad eller pag(ina)	City or page
i Husförhörsboken)	in the clerical survey record)
Är, mänad och dag	Year, month and day
Inflyttnings-atte-stens nummer	The moving-in certificate's number
Död	Dead (deceased)

The right hand side

Läser	Reads
Innantill	In book
Luthers Kateches	Luther's Catechism
Förklaringen	Explaining (Luther' Catechism)
Förstär	Understands

Bevistat Förhöroch begätt H(errens) H(eliga) Nattvard.
Attended examination and partaken of The Lord's Holy Supper

F(örhör)	Examination
N(attvard)	Holy Supper (Communion)
Frägd och enskilda anteckningar	Character (repute) and special notes
Flyttat	Moved
till	to
Utflyttnings-atte-stens nummer	The moving-out certificate's number

The family:

Inh(yses) Anders Johanss(on) Ringius		1824 Tingsäs
H(ustru) Hanna Persd(otte)r	1822 Urshult	
S(on) Peter Johan		1848 Uräsa
S(on) Johan Gustaf		1859 d(itt)o
D(otte)r Malena		1851 d(itt)o

v(accinerad) Vaccinated against smallpox

b passing
bc not passing
pr(esent)
f(olie) 1263 69 moved to page 1263 in 1869

NORWEGIAN LOCAL HISTORIES

By Carl Erik Johansson

Among the most valuable tools in Norwegian genealogical research are the printed local histories, the so-called *Bygdabok*.

> ***At least half of Norway is written up in these local histories.***

The first part of the word — *Bygd* — is most difficult to translate. It refers to a geographical area, with or without boundaries, that is settled. It may be a parish, a district, a valley, a clearing in the forest, etc. that is inhabited by humans.

The latter part of the word *Bygdabok* — *Bok* — means book. Thus Bygdabok is a history of a certain area or, in other words, a local history. However, the Bygdabok is something more. Not only does it describe, usually in great detail, the area's fauna and flora, archeology, geography, schools and churches, but also its people, its population through the centuries, its farms and their owners and families through several hundred years.

The Bygdabok is most often a compiled history of all the farms within a parish, a valley, a district or a certain historical area, giving a genealogy of the farms, its owners and operators, its buyers and sellers, including a brief history of each family with marriages, children and other relatives.

These Bygdaboks have been compiled in Norway by local historians during the last century. It would be safe to say that at the present at least half of Norway is written up in these local histories. So, for example, a Bygdabok has been compiled from the following 39 of 53 parishes in Telemark County:

Bamble	Høydalsmo	Seljord
Brevik	Kragerø	Siljan
Bø	Kviteseid	Skien
Drangedal	Langesund	Skatøy
Eidanger	Lunde	Solum
Eidsborg	Lardal	Stathelle
Flatdal	Nissedal	Tinn
Fyresdal	Notodden	Treungen
Gjerpen	Porsgrunn	Tørdal
Gransherad	Rauland	Vinje
Heddal	Rjukan	Ytre Flåbygd
Hitterdal	Sannidal	Øyfjell
Holla	Sauherad	Åmotsdal

Additional histories from all of Norway are being written, printed and published constantly. They are often printed in two volumes, the first being a general history of the Bygd and the second the history of the individual farms.

The sources used in compiling the individual farm and family histories vary somewhat but consist mainly of church, census, probate, military and tax records. Added to these may be individual farm histories that have been kept by the owners through the centuries.

When doing Norwegian genealogical research, it would be well to find out if there is a Bygdabok from the research area and use it very early in the research. It should be noted, though, that the Bygdabok should be considered a secondary source and that the quality of the research and compilation varies greatly from book to book. However, they are marvelous to use in building the research *skeleton*. After that has been done, then the primary sources should be searched to confirm, correct and check the skeleton.

> ***Individual farm histories have been kept by the owners through the centuries.***

The most complete collection of Bygdabok is probably found at the University Library in Oslo which is supposed to keep a copy of all published books in Norway. The address is Universitetsbibliotek, Drammensvei 42, 0255, OSLO 2, Norway.

The Norwegian Institute of Local History has a register of most if not all of the local history associations in Norway. Its address is Norsk Lokalhistorisk Institutt Folke Bernadottes Vei 2, Oslo, Norway.

From the very large collection of Bygdabok (more than 100 feet of shelf space) at the Family History Library in Salt Lake City, we picked one at random.

It happened to be one from Telemark County called *Solum Bygds Historie*, Volume 2-Gårdshistorie (farm history). From the index we find that the 650 pages of the volume contain the histories of 73 farms, named (in the order they appear in the book):

Findal	Ørvik	Dal
Solum prestegård		Veholt
Holtan	Meltvet	Marum
Valen i Solum	Sjøtvetgårdene	Aspum
Lien	Grøtvik	Sti
Klyve	Bolvik	Gjærum
Eltvet	Rønnesund	Siljan
Skjelbred, Nyhus, Grimholt, Rugstad		
Åfoss	Haukedal	Bruset
Elset	Vassbonn	Bergan
Klovholt	Åsland	Haukelien
Fjære	Sønstvet	Melum
Steinsrod	Gisholt	Hummelskår
Gimsøy kloster	Fjeld	Tvelangårdene
Faret	Moseter	Solum
Visdalen	Frones	Valen i Melum
Kjøringteigen		Øya
Bjøntvet	Sandseter	Lunde
Moldhaugen	Tveit	Stokkan
Knardal	Veberg	Hustvet
Rugtvet	Bjørbekk	Melfald
Ånnerød	Nes	Ådna
Røra	Stavdal	Hanesgårdene
Abjørnsrød	Dalsbygda	
Haugset	Omdal	
Almoen	Gisholt	
Erikstad		

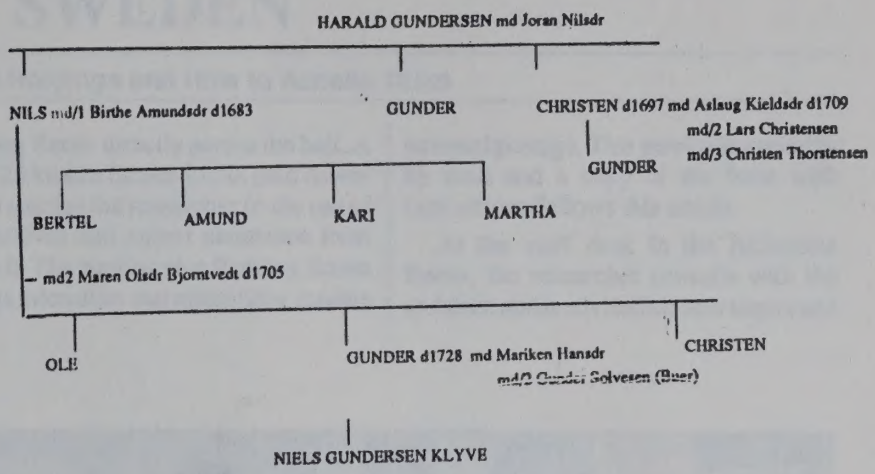

GARDSHISTORIE

Klyve østre synes dog ikke a hå passet inn i lagmannens forvaltning, og 1678 er det gått over til bondeselveie, idet *Niels Haraldsen er oppfort som eier*, den første selveier på Klyve i nyere tid.

Hans far, Harald, levde selv som bygselsmann på Klyve, men var ellers en veistandsmann med betydelig jordegods: I Lien — 4 huder, Wiisestad — 1 1/2 hud, Nyhus — 2 lispd., Hakkestad — 3 lispd., Teigen — 2 lispd.

Om Haralds gårdsdrift og om den gården han brukte, forteller matrikkelen av 1665: Den tilhører Preven v. Ahnen, men er tilpantet Hans Iversen. Buskap: 3 hester, 24 storfe, 18 sauer. Utsæd: 14 tn. korn. Avling: 55 th. korn. Lite skog. Intet fiske og intet rydningsland. Pålagt a anlegge humlehage.

Harold Gundersen var g. m. *Jøran Nilsd.* De etterlot seg tre sønner: *Niels* som er nevnt ovenfor som eier av Klyve, *Gunder* og *Christen*. Den sistnevnte kjøpte i 1684 *Bolvik* av Iver Hansens Arvinger for 531 daler, men etter en lengre prosess måtte han i 1687 overlate denne gård til *Halvor Borse* som i 1692 anla sitt privilegerte jernverk der.

Niels Haraldsen var første gang g. m. *Birthe Amundsd.*, d. 1683. De hadde sonnene: *Bertel* og *Amund* og dotrene *Kari* og *Martha*. Han var annen gang g. m. *Maren Olsd. Bjørntvedt*, some døde 1705 og etterlot seg tre sonner: *Ole*, *Gunder* og *Christen*.

Niels's bror Christen som døde 1697, var g. m. *Aslaug Kieldsd.* De hadde en sønn som het *Gunder* og som senere ble lensmann i Solum. Skiftet etter Christen var en intviklet historie, da han og Niels hadde hatt betydelige forretninger sammen. Boet eide bl. a. 1/2 av garden Klyve, ett hus i Hjehen, to hus i Porsgrunn, buskap og avling og diverse krav på grunnleie av <Strandhusene>, — bl. a. seks daler av rådmann Thomas Sommer på Lille Børsen og ni daler av sorenskriver Jespersen på Store Borsen. Enken og sønnen får hver 353 daler + andel i et gammelt krav på 801 daler hos Marcus Clod i Skien. Enken Aslaug ble 2. g. g. m. Lars Christensen, 3. g. med Christen Thorstensen og døde 1709.

Sønnene til Niels Haraldsen: *Bertel og Gunder* står i 1723 som eiere av Klyve o.,sammen med Christen Haraldsønns sønn: Gunder. Den siste har halve gården: fem huder, alene, mens de to andre har den andre halvparten sammen.

Buskapen på gården er: 4 hester, 24 storfe og 24 sauer. Utsæd: 30 tr korn, og høyavling: 54 lass. Det er en husmannsplass der de kan så 2 1/2 tn havre og ei bekkekvern der de maler til husbehov og undertiden også for naboene. Det er skog til <Huushielp, Gierdesfang og Brendeved. Seter hos andre>.

Ved denne tid er ladestedet Porsgrunn i utvikling, og allerede 1723 lå på Klyves grunn 32 hus med tomter og hager <Havoraf aarligen oppeberges udi Grundleie 27 Rdl.>

Gunder Nielsen Klyve var g. m. *Mariken Handsd.* De hadde en sønn: *Niels Gundersen Klyve*. Gunder døde allerede i 1728, og den 31. mars 1729 ble enken Mariken viet til Porsgrunnskjøpmannen, trelasthandler og gårdeier i stor stil: *Gunder Solvsen*

Word List (from page above)

annen gang		the second time
d.	død	died
etterlot		survived by
første gang		the first time
g.	gift	married
het	named, called	
m.	med	to, with

Again, at random we picked page 260 which happens to describe part of *Klive* farm. (See illustration at the left) That single page covers four generations during a period from about 1665 to 1729 and gives a detailed history of the people and the farm. The genealogy found on that page can easiest be understood by looking at the descendancy chart of *Harold Gundersen* (above) who, according to the tax list (matrikel) of 1665, was a leaseholder of the farm.

THE HOUSE OF EMIGRANTS, VÄXJÖ, SWEDEN

Its Archival Holdings and How to Access Them

By Pamella Schwannecke Olson

Researching a Swedish ancestor? You are fortunate. Given the Swedish propensity for accurate record keeping and the comprehensive parish records extant for that country, the possibility of locating the home of your ancestor and building a substantial family tree is almost a certainty. The House of Emigrants or Emigrant Institute at Växjö, Sweden, contains a superb collection of source material on Swedish emigration to North and South America, Denmark, Germany, Australia, and New Zealand, including the records of those emigrants who returned to their native land. The Institute's main purpose is to make their inventory of global material available to researchers. Equipped with the name of your emigrant and at least two additional facts (birthdate, year of emigration, or parish of origin), your search in their records should be rewarding.

The research facilities of the Emigrant Institute are located on the second floor of their handsome brick building. The stairs are to the right of the museum displays illustrating the background of emigration cycles. Upstairs, two areas are open to the public: the Reading Room and the Reference Room, which includes a library room with a small collection of books. Archival materials desired by researchers are brought to them for use in the Reading Room since the extensive facilities housing their source materials are not open to the public. It was my privilege to tour the archives, computer room and other facilities as a representative of Heritage Quest. Archivist Lars-Göran Johansson provided an instructive discussion of their holdings as he conducted my husband and me *back stage* at the Institute. In the Reference Room, a staff member will greet the prospective researcher and assign them a seat in the Reading Room directly across the hall. A fee of 25 kronor (about $3.70, paid downstairs) entitles the researcher to the use of the archives and expert assistance from the staff. The comfortable Reading Room with its microfilm and microfiche readers seats only twelve researchers. Seats are assigned on a first-come, first-served basis; however, reservations may be made by telephone before arrival. When the room is full, seats are assigned as they become available in order of the requisition requests filed.

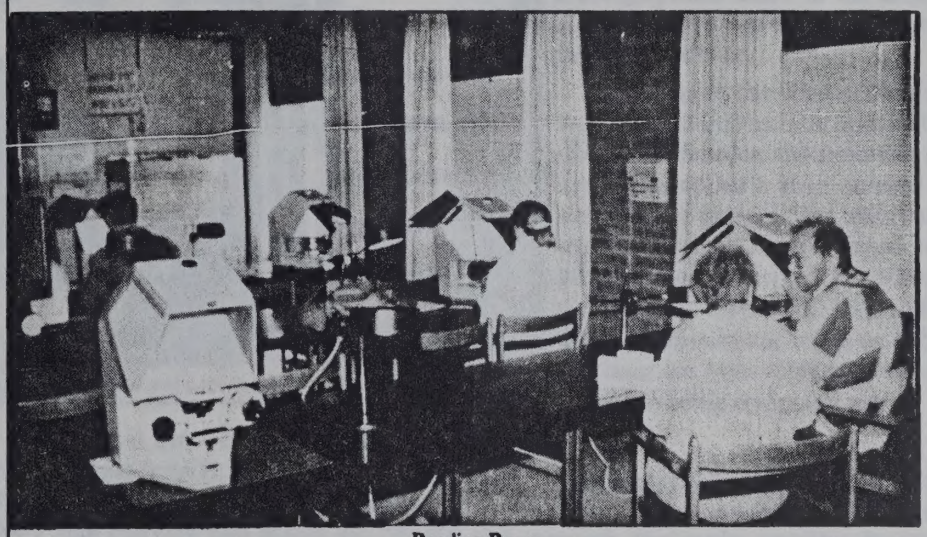

Reading Room

Special provisions have been made to assist those who cannot stay to accomplish the desired research or who do not have enough basic information to access the files. They are given a form to take home, fill out, and return. For a fee of $40.00 the Institute will do one hour of research. This seems reasonable when one learns that they must pay the bank 35 kronor (about $5.00) just for cashing an American check and changing dollars to kronor, type up a reply, and pay for international postage. This service is available by mail and a copy of the form with instructions follows this article.

At the staff desk in the Reference Room, the researcher consults with the archivist and is advised on how to proceed with the desired research. The staff will assist with the microfilm readers, show a novice how to document and combine information from various sources, and will help with the language barrier by translating Swedish to English or vice versa. The source materials desired by the researcher are ordered on a special requisition form. Close to the consultant's desk in the Reference Room are shelves of index books called **Registers** and the archive's card catalogs. There are many volumes of **Registers** containing extensive indexes to the archive's various collections, such as the Swedish Passenger Lists, Biographies, and Diaries mentioned below. A copy machine is available. Around the corner in the Reference Room is a small room with a collection of

Swedish American Church Records run to 1,700 reels of microfilm at the Emigrant Institute. They have been filmed extensively in the United States and Canada by the Institute. The film negatives remain in the original churches. Camerawoman Linnea Pokok filmed in Washington and Oregon and the negatives from her filming are at the University of Washington. It is recommended that the researcher examine the membership records for Swedish-American congregations in the area where he lived. Such churches often recorded places in Sweden and dates of birth, marriage, and confirmation in the old country. A guide to these records, arranged by state, city or town, and congregation is *Svenskamerikanska kyrkoarkiv*, a printed survey of their holdings. There is also an inventory of the contents of each roll of American church microfilm in the Institute's catalog. Most of these Swedish-American records are available at one of the following places in the United States:

- Swenson Swedish Immigration Research Center
  Augustana College, Box 175
  Rock Island, Illinois 61201
- American Swedish Institute
  2600 Park Avenue
  Minneapolis, Minnesota, 55047
- Swedish-American Historical Society
  5125 North Spaulding Avenue
  Chicago, Illinois 60625

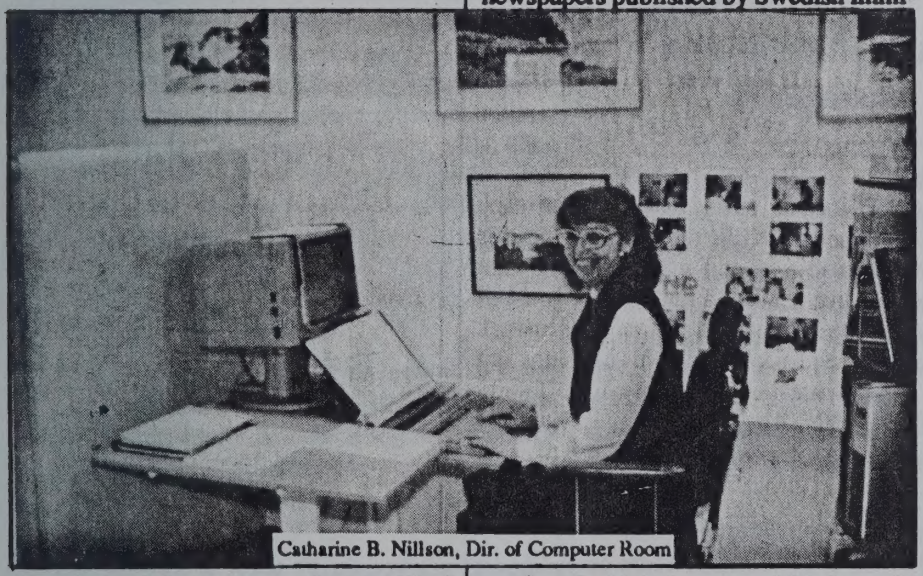
Catharine B. Nillson, Dir. of Computer Room

Swedish-American Societies and Clubs are another resource whose records have been microfilmed by the Institute. In the main catalog *Svenska-amerikanska Förenings- och Företagsarkiv* these films are listed by categories such as *Vasa*, *Vikings*, *Temperance Organizations*. Usually the original records are retained in the United States; however, the Swedish Society formed in New York in 1836 sent their original records to the Institute for safekeeping.

Swedish-American Newspapers on microfilm are an important resource. *Svenskamerikanska tidningar* is the catalog guide to the microfilms of the Swedish-American ethnic newspapers. There were about a thousand magazines and newspapers published by Swedish immigrants, of which three are still being published in the United States. The Institute also has films of Swedish language papers in other countries including Melbourne, Australia, and books of excerpts from newspapers printed in Sweden with a concentration of Småland newspapers.

U. S. Federal Population Census from 1850 through 1910 have been purchased by the Institute for those states and counties in which most Swedish immigrants settled.

Diaries, Letters, and Interviews are among the priceless holdings of the Institute. A large set of interviews on tape was conducted with Swedish immigrants in the United States by Lennart Setterdahl. *Amerika letters*, family Bibles and hymnals, photos, and personal papers such as those of the founders of churches in America, provide a valuable resource at the Institute. All the records of a Genealogical Bureau run for many years by Swedish researcher Ella Heckschers fill many shelves in the archive as do the Salvation Army Bureau for Missing Persons Records (since 1910). There are original newspapers and copies of biographies of Swedes in printed books. All these diaries, letters and other items are being indexed by computer as time and money permit. The Institute encourages the donation of *copies* of old letters, diaries, photographs and other unique archival items as a way to share with others.

All these diaries, letters and other items are being indexed by computer as time and money permit.

The Computer Room at the Institute houses three terminals and is two years old. Under the direction of Catherine Bringselius Nilsson, they are currently working of several indexing projects. The most important project at present is a five-year effort to index all the Swedish-American Church records. Rockport, Illinois, had just been entered into the database.

Having completed our tour of the Institute and expressed our sincere appreciation to Mr. Johansson for his excellent commentary, I looked forward to a chance to utilize their collection for my own research.

I was assigned a seat in the Reader Room and discussed my problem with the staff assistant. The items I most wanted to see were some Swedish-American church records that I could not personally study in the United States without taking a trip to the midwest: records for churches in Joliet and Lockport, Illinois, and Bran-

don, South Dakota. Unfortunately for me, one of these films was out of the Institute being indexed by a volunteer. I began with the others, taking a break to walk around Växjö and eat lunch at a Conditori (delicious Swedish open-face sandwiches and pastries). Luck was with me that day. When I returned, they told me the film I had wanted had just returned in the morning mail. While working in the Reading Room, I observed other researchers receiving extensive help in translating items they had found in the Swedish records and met an American who flies to Europe frequently on business. He always allows an extra day to do research at Växjö, he told me.

The Emigrant Institute is a wonderful place to visit, study the background of the emigration phenomena in the museum displays and utilize their fine collection of records many of which are unavailable elsewhere. The Institute is open from 9:00 a.m. to 4:00 p.m. on weekdays. The best time to visit is in the spring, fall, or winter, as the building is thronged with visitors during the summer months when they receive most of the 35,000 people who come there each year. For additional information on the Växjö area and the displays on the cultural background of emigration at the Institute, please see *Heritage Quest* #25 p. 52.

A third article on research in Sweden will discuss the facilities and records available in Sweden's regional archives and public libraries.

We are forced to limit public services mainly to assistance in establishing where the emigrants came from in Sweden and their destination.

GUIDE LINES AND LIMITS SET FOR ARCHIVE RESEARCH SERVICES

Due to a tremendous increase in the number of requests for aid in Swedish archive research, we are forced to limit public services mainly to assistance in establishing where the emigrants came from in Sweden and their destination. Information about birth data will be furnished for the emigrants and their immediate families whenever readily available.

Before writing to us you should collect as much information as possible in your own country about the emigrant.

There is a basic fee of $40 for each emigrant traced. If the parish of birth is known to you and you wish to obtain extensive data for a family tree, you will be referred to one of our archivists to work on these projects during his evenings and other spare time or to a private family researcher. The same thing is valid for locating of possible living relatives in Sweden (Please ask for further information.)

Before writing to us you should collect as much information as possible in your own country about the emigrant.

- 1. Try to find out where the immigrant's children were baptized and confirmed. Their parents probably belonged to that church. If it is a Swedish-American congregation the place of birth is usually recorded.
- 2. Search for old letters and other documents from Sweden as well as photographs.
- 3. Obtain copies of naturalization records, marriage and death certificates, census records, city directories and deeds. This information is not always reliable but will help you locate the immigrant at a certain place at a given time.

Swedish archive research often has to start in America!

Please write clearly, always referring to the people by name and not as your grandparents etc. Be patient in waiting for an answer. Remember they cannot guarantee results.

If your preinformation is insufficient they will return your **deposit.**

You are always welcome to do the basic research yourself. Our offices and research section on the second floor of the House of Emigrants are open Monday through Friday 9-12 a.m. and 1-4 p.m. The exhibit halls are open weekends as well (Saturdays 11 a.m. - 3 p.m. and Sundays 1-5 p.m.). *Utvandrarnas Hus* is located on Strandvägen close to the Railroad Station. ■

The
United States County Courthouse Address Book

This small, but important book is a comprehensive, state-by-state listing of every county in the United States. Featured is the name of the county seat with a complete mailing address (including up-to-date 9-digit zip codes). Telephone numbers for each courthouse are included. Edited by Leland K. Meitzler of Heritage Quest.

Soft Cover, 63 pp., 5x8, 1988, $3.95

ORDER FORM
HQ Researcher's Bookshelf
Box 40, Orting, WA 98360-0040
Please Send the following items:
Item: Amount:
_____
_____
_____
Postage and Handling: _____
WA residents add 7.5% _____
Total enclosed: _____
( )Check Enclosed.
( )Bill my credit card __Visa __MC __AmEx __Discover
Card #: ____-____-____-____
Signature: _____ Exp. Date: _____
Name: _____
Address: _____
City/State/Zip _____
add $2.50 p&h for 1st book, $1. each thereafter.

Smålandsgården, Lindsborg, Kansas, Sweden Day, 1 June 2003, photo by author.

(continued)

Names (Sex)	Event	Date/Place	LDS Ordinances	Batch & Sheet
(continued)				
FROBERG, Carl (M).....	M:	7 Apr 1811	SS: Cleared	M406502
Spouse: Brita JANSDR		Saterbo, Vastmanland, Sweden		
FROBERG, Carl (M).....	M:	29 Nov 1829	SS: 7 Mar 1964 LG	A455473
Spouse: Cajsa Lisa CARLSSON		Kuddby, Ostergotland, Sweden		
FROBERG, Carl Abraham (M).....	B:	14 Dec 1799	B: 1 Feb 1977 WA	C400901
Father: C. P. FROBERG		Alingsas, Alvsborg, Sweden	E: 20 Apr 1977 WA	
Mother: Anna			SP: 1 Jun 1977 WA	
FROBERG, Carl Abraham (M).....	M:	2 Sep 1823	SS: 1 Feb 1977 SL	M400901
Spouse: Brita Maria PETTERSON		Alingsas, Alvsborg, Sweden		
FROBERG, Carl Olof (M).....	M:	27 May 1787	SS: Cleared	M406502
Spouse: Anna Maria JANSDR		Saterbo, Vastmanland, Sweden		
FROBERG, Carl Olof (M).....	M:	3 Apr 1842	SS: 24 Jun 1983 JR	M403367
Spouse: Anna Greta OLSDR		Karlskoga, Orebro, Sweden		
FROBERG, Carl Otto (M).....	B:	30 Feb 1805	B: Cleared	1760134
Father: Anders FROBERG		Harg, Stockholm, Sweden	E: Cleared	82
Mother: Greta MATTSDR			SP: Cleared	
FROBERG, Carolina (F).....	M:	13 Oct 1844	SS: 10 Mar 1987 SG	M406563
Spouse: Petter STRULL		Torpa, Vastmanland, Sweden		
FROBERG, Carl Abraham (M).....	M:	2 Sep 1823	SS: 1 Feb 1977 SL	M400901
Spouse: Brita Maria PETTERSON		Alingsas, Alvsborg, Sweden		
FROBERG, Carolina (F).....	M:	2 Nov 1851	SS: Cleared	M406702
Spouse: Anders PERSSON BJURMAN		Vastervala, Vastmanland, Sweden		
FROBERG, Carolina (F).....	C:	13 Mar 1859	B: Cleared	C412354
Father: Jonas Fr. FROBERG		Ljungby, Kalmar, Sweden	E: Cleared	
Mother: Fredrika PETERSDR			SP: Cleared	
FROBERG, Carolina Sofia (F).....	C:	22 Jun 1856	B: 17 Jun 1981 IF	C401063

Sven Dahlen. Thus we made for two, one of these folks was in of the museum being entered by a cockroach. I began with the other, taking a break to walk around Vaxjo and can back to a Swedish with cross Swedish style lace and goodies. Lack was with me that day. When I returned, they [illegible] the bin I had wanted had been placed in the area. Big and small. While working in the Swedish room, I observed quite a number in a [illegible] receiving [illegible] being [illegible] they had bread in the Swedish [illegible] men as Americans who dine to [illegible] frequently on bananas, [illegible] always adjusts on extra day to do research at Vaxjo, so [illegible] us.

The Emigrant museum is a wonderful place to visit, study the background of the emigration phenomena in the museum display and enter such into conversation [illegible] many of which are [illegible] discussion. The museum is open from 9-00 a.m. to 4:00 p.m. on weekdays. The best time to visit is in the spring, fall or winter, as the building is crowded with students during the summer months when they receive from of the 17,000 people who come there each year. For additional information on the Vaxjo area and the city, play on the cultural background of emigration in the museum, please turn to page Quest 4:1 p. 32.

A third article on research in Sweden will discuss the facilities and records available in Sweden's regional archives and public libraries.

We are forced to limit public services primarily to assistance in establishing where the emigrants came from in Sweden and their destination.

CURRENT ARCHIVES AND LIBRARIES AT THE ARCHIVES RESEARCH CENTER, VAXJO

Due to a temporary increase in the number of requests for aid in Swedish archive regions, we are forced to limit public services primarily to assistance in establishing where the emigrants came from in Sweden and their destination. In [illegible] the emigrants [illegible] for the emigrants due their permanent facilities, unknown (illegible) available.

Before writing to us you should collect as much information as possible in your own country about the emigrant.

There is a fee of $40 for each genealogy based in the parish of birth is [illegible] in your area and you wish to obtain [illegible] a genealogy, you will be [illegible] a number of our activities to work on [illegible] for genealogy and other specialized [illegible] or in a particular family [illegible]. The [illegible] is usually [illegible] history of [illegible] Sweden [illegible] the family [illegible] (illegible).

Below we list [illegible] in two [illegible] as much information as possible in your own country about the emigrant.

1. Try to find out where the immigrant's children were baptized and married. Their names [illegible] birth [illegible]. It is a Swedish custom [illegible] recorded.
2. [illegible] in [illegible] and other [illegible] in Sweden as well as [illegible].
3. Contact [illegible] for information [illegible] and death certificates. [illegible] Sweden. This information is [illegible] quality of [illegible] Sweden [illegible] as well as [illegible] in Sweden.

[illegible] Sweden [illegible] in Sweden [illegible] in Sweden [illegible] Sweden [illegible] Sweden [illegible]

```
   International Genealogical Index 2.09 - Sweden (Surname Search)
 Esc=Exit  F1=Help  F2=Print/Holding File  F4=Search  F5=Given Name 12 SEP 1990
: INDEX     Use      PgDn PgUp and press Enter for details.
:
:   Name (-Name Group-)          Event Type/Year/Place  Relative
: 3 -FROBECK-
GD4     Petter FROBECK ................ M  1771  KPR  Sp:Margreta JORANSDR
: 3 -FROBERG-
: 3     FROBERG ....................... M  1756  ALV  Sp:Helena NORING
: 3     FROBERG ....................... M  1849  VAT  Sp:Carolina Cathrina LARS
: 3     A._ Elisabet FROBERG .......... M  1831  GOT  Sp:Olof Petter SANDSTROM
: 3     Abr. FROBERG .................. M  1836  JAM  Sp:Anna PARSDR
: 3     Abrah. FROBERG ................ M  1806  JAM  Sp:Mareta ANDERSDR
: 3     Adolph FROBERG ................ M  1824  GAV  Sp:Catharina JOHANSDR
: 3     Albert Ferdinand FROBERG ...... M  1852  VAS  Sp:Anna Maria BERGLUND
: 3     Anders JANSSON FROBERG ........ M  1717  VAT  Sp:Anna MATZDR
: 3     Anders FROBERGH ............... M  1721  VAT  Sp:Annika ANDERSDR
: 3     Anders FROBERG ................ C  1746  SOD  Fa:A. FROBERG
: 3     Anders CARLSSON FROBERG ....... M  1765  VAT  Sp:Ingeborg OLOFSDR SAVEN
: 3     Anders JANSSON FROBERG ........ M  1769  VAT  Sp:Margareta JANSDR
GD4     Anders FROBERG ................ M  1810  VAT  Sp:Anna PERSDR
: 3     Anders FROBERG ................ M  1815  VAT  Sp:Inga Greta HANSDR
```

Copyright © 1989 by Corporation of the President of The Church of Jesus Christ of Latter-day Saints. All Rights Reserved.

International Genealogical Index (TM) - 1988 Edition - Version 2.09

12 SEP 1990 SELECTED ENTRIES Page 1

Names (Sex)	Event	Date/Place	LDS Ordinances	Batch & Sheet
FROBERG (M)............................ Spouse: Helena NORING	M:	30 Nov 1756 Alingsas, Alvsborg, Sweden	SS: 28 Jan 1977 SL	M400901
FROBERG (M)............................ Spouse: Carolina Cathrina LARSDR	M:	19 Nov 1849 Dingtuna, Vastmanland, Sweden	SS: 16 Jun 1987 SG	M406383
FROBERG, A._ Elisabet (F).............. Spouse: Olof Petter SANDSTROM	M:	25 Nov 1831 Frojel, Gotland, Sweden	SS: 14 May 1986 AZ	M413382
FROBERG, Abr (M)....................... Spouse: Anna PARSDR	M:	24 Jun 1836 Revsund, Jamtland, Sweden	SS: 5 Oct 1982 LA	M402442
FROBERG, Abrah (M)..................... Spouse: Mareta ANDERSDR	M:	23 Mar 1806 Revsund, Jamtland, Sweden	SS: 1 Oct 1982 LA	M402442
FROBERG, Adolph (M).................... Spouse: Catharina JOHANSDR	M:	31 Oct 1824 Tuna, Gavleborg, Sweden	SS: Cleared	M406032
FROBERG, Albert Ferdinand (M).......... Spouse: Anna Maria BERGLUND	M:	7 Nov 1852 Liden, Vasternorrland, Sweden	SS: Cleared	M408102
JANSSON FROBERG, Anders (M)............ Spouse: Anna MATZDR	M:	29 Dec 1717 Altuna, Vastmanland, Sweden	SS: 24 Jun 1987 SG	M406892
FROBERGH, Anders (M)................... Spouse: Annika ANDERSDR	M:	1 Oct 1721 Lillharad, Vastmanland, Sweden	SS: Cleared	M406392
FROBERG, Anders (M).................... Father: A. FROBERG Mother:	C:	4 Dec 1746 Overselo, Sodermanland, Sweden	B: 15 Jul 1975 LG E: 18 Oct 1975 LG SP: 2 Jan 1976 LG	C400481
CARLSSON FROBERG, Anders (M)...........	M:	27 Oct 1765	SS: Cleared	M406502

```
  International Genealogical Index 2.09 - Sweden (Surname Search)
 Esc=Exit  F1=Help  F2=Print/Holding File  F4=Search  F5=Given Name 12 SEP 1990
IMMM
```

Names (Sex)	Event	Date/Place	LDS Ordinances	Batch & Sheet
FROBERG, Paul (M).....	B:	6 Dec 1922	B: 10 Jul 1971 LA	7030323
Father: Rudolf Max FROBERG		Alvin, Brazoria, Texas	E: 22 Jan 1972 LA	99
Mother: Martha Elise WISCHMAN			SP: 14 Sep 1971 LA	
FROHBERG, Paul B (M).....	M:	9 Dec 1903	SS: 10 Jan 1978 OK	7711718
Spouse: Caroline Jennie KNOBLOCH		Fresno, Fresno, California		45
FROBERG, Rudolf Max (M).....	M:	16 Jul 1910	SS: 14 Sep 1971 LA	7030323
Spouse: Martha Elise WISCHMAN		Alvin, Brazoria, Texas		99
FROBERG, Gertrude Anna (F).....	B:	6 Dec 1912	B: 29 May 1971 LA	7030323
Father: Rudolf Max FROBERG		Alvin, Brazoria, Texas	E: 27 Oct 1971 LA	99
Mother: Martha Elise WISCHMAN			SP: 5 Sep 1971 LA	
FROBERG, Kristie P (F).....	M:	31 Dec 1881	SS: 23 Feb 1979 IF	M501922
Spouse: Niles OLSON		East Greenwich, Kent, Rhode Island		
FROBERG, Paul (M).....	B:	6 Dec 1922	B: 10 Jul 1971 LA	7030323
Father: Rudolf Max FROBERG		Alvin, Brazoria, Texas	E: 22 Jan 1972 LA	99
Mother: Martha Elise WISCHMAN			SP: 14 Sep 1971 LA	
FROBERG, Rudolf Max (M).....	M:	16 Jul 1910	SS: 14 Sep 1971 LA	7030323
Spouse: Martha Elise WISCHMAN		Alvin, Brazoria, Texas		99

Events: B=Birth C=Christening M=Marriage N=Census W=Will A=Adult Chr. D=Death F=Birth of 1st Child S=Miscellaneous
LDS Ordinances: B=Baptized E=Endowed SP=Sealed to Parents SS=Sealed to Spouse

Copyright © 1989 by Corporation of the President of The Church of Jesus Christ of Latter-day Saints. All Rights Reserved.

Names (Sex)	Event	Date/Place	LDS Ordinances	Batch & Sheet
FROBERG (M).....	M:	30 Nov 1756	SS: 28 Jan 1977 SL	M400901
Spouse: Helena NORING		Alingsas, Alvsborg, Sweden		
FROBERG (M).....	M:	19 Nov 1849	SS: 16 Jun 1987 SG	M406383
Spouse: Carolina Cathrina LARSDR		Dingtuna, Vastmanland, Sweden		
FROBERG, A._ Elisabet (F).....	M:	25 Nov 1831	SS: 14 May 1986 AZ	M413382
Spouse: Olof Petter SANDSTROM		Frojel, Gotland, Sweden		
FROBERG, Abr (M).....	M:	24 Jun 1836	SS: 5 Oct 1982 LA	M402442
Spouse: Anna PARSDR		Revsund, Jamtland, Sweden		
FROBERG, Abrah (M).....	M:	23 Mar 1806	SS: 1 Oct 1982 LA	M402442
Spouse: Mareta ANDERSDR		Revsund, Jamtland, Sweden		
FROBERG, Adolph (M).....	M:	31 Oct 1824	SS: Cleared	M406032
Spouse: Catharina JOHANSDR		Tuna, Gavleborg, Sweden		
FROBERG, Albert Ferdinand (M).....	M:	7 Nov 1852	SS: Cleared	M408102
Spouse: Anna Maria BERGLUND		Liden, Vasternorrland, Sweden		
JANSSON FROBERG, Anders (M).....	M:	29 Dec 1717	SS: 24 Jun 1987 SG	M406892
Spouse: Anna MATZDR		Altuna, Vastmanland, Sweden		
FROBERGH, Anders (M).....	M:	1 Oct 1721	SS: Cleared	M406392
Spouse: Annika ANDERSDR		Lillharad, Vastmanland, Sweden		
FROBERG, Anders (M).....	C:	4 Dec 1746	B: 15 Jul 1975 LG	C400481
Father: A. FROBERG		Overselo, Sodermanland, Sweden	E: 18 Oct 1975 LG	
Mother:			SP: 2 Jan 1976 LG	
CARLSSON FROBERG, Anders (M).....	M:	27 Oct 1765	SS: Cleared	M406502
Spouse: Ingeborg OLOFSDR SAVENHOLM		Saterbo, Vastmanland, Sweden		
JANSSON FROBERG, Anders (M).....	M:	27 Dec 1769	SS: Cleared	M406902
Spouse: Margareta JANSDR		Frosthult, Vastmanland, Sweden		
FROBERG, Anders (M).....	M:	29 Nov 1810	SS: Cleared	M406603
Spouse: Anna PERSDR		Odensvi, Vastmanland, Sweden		
FROBERG, Anders (M).....	M:	9 Nov 1815	SS: 10 Mar 1987 SG	M406563
Spouse: Inga Greta HANSDR		Torpa, Vastmanland, Sweden		
FROBERG, Anders (M).....	M:	9 Nov 1815	SS: 10 Mar 1987 SG	M406563
Spouse: Inga Greta HANSDR		Torpa, Vastmanland, Sweden		
FROBERG, Anders (M).....	M:	17 Aug 1847	SS: Cleared	M412273
Spouse: Christina SVENSSON		Soderakra, Kalmar, Sweden		

Events: B=Birth C=Christening M=Marriage N=Census W=Will A=Adult Chr. D=Death F=Birth of 1st Child S=Miscellaneous
LDS Ordinances: B=Baptized E=Endowed SP=Sealed to Parents SS=Sealed to Spouse

(continued)

(continued)

Names (Sex)	Event	Date/Place	LDS Ordinances	Batch & Sheet
FROBERGH, Andreas (M).....	M:	6 Nov 1724	SS: 28 Mar 1978 SL	M401201
Spouse: Greta Ursilia GRAMM		Andrarum, Kristianstad, Sweden		
FROBERG, Andreas (M).....	M:	25 Sep 1798	SS: 31 May 1978 WA	M401452
Spouse: Amalia Gustafva FORSSELL		Allerum, Malmohus, Sweden		
FROBERG, Andreetta Fredrika (F).....	M:	23 Aug 1764	SS: 23 May 1969 SL	A537708
Spouse: Johan RHYZELIUS OR ODENCRANTZ		Rodjenas, Bjorko, Jonkoping, Sweden		
FROBERG, Anna (F).....	C:	15 Jan 1729	B: 22 Jul 1975 LG	C400481
Father: FROBERG		Overselo, Sodermanland, Sweden	E: 12 Dec 1975 LG	
Mother:			SP: Uncleared	
FROBERG, Anna (F).....	C:	7 Mar 1781	B: Cleared	C406902
Father:		Frosthult, Vastmanland, Sweden	E: Cleared	
Mother: Anna FROBERG			SP: Uncleared	
FROBERG, Anna (F).....	M:	18 Nov 1790	SS: 13 Jan 1984 AZ	M413383
Spouse: Lars KROKNAB		Frojel, Gotland, Sweden		
CARLSDR FROBERG, Anna Brita (F).....	M:	28 May 1765	SS: Cleared	M406502
Spouse: Olof OLOFSSON GLANTSBERG		Saterbo, Vastmanland, Sweden		
FROBERG, Anna Brita (F).....	M:	6 Aug 1837	SS: Cleared	M406502
Spouse: Anders EKLUND		Saterbo, Vastmanland, Sweden		
FROBERG, Anna Cajsa (F).....	M:	22 Mar 1823	SS: Cleared	M406462
Spouse: Anders NYDEN		Rytterne, Vastmanland, Sweden		
FROBERG, Anna Christina (F).....	M:	15 Nov 1840	SS: Cleared	M408654
Spouse: Herrman Julius LAURELL		Hernosand, Vasternorrland, Sweden		
FROOSBERG, Anna Elisabet (F).....	M:	13 Jun 1775	SS: 16 Oct 1964 SL	A457973
Spouse: Jacob HALBMEIJER		Domkyrkofors, Goteborg, Goteborg And Bohus, Sweden		

FROBERG, Anders (M)..... M: 9 Nov 1815 SS: 10 Mar 1987 SG M406563
Spouse: Inga Greta HANSDR Torpa, Vastmanland, Sweden

FROBERG, Anders (M)..... M: 17 Aug 1847 SS: Cleared M412273
Spouse: Christina SVENSSON Soderakra, Kalmar, Sweden

Events: B=Birth C=Christening M=Marriage N=Census W=Will A=Adult Chr. D=Death F=Birth of 1st Child S=Miscellaneous
LDS Ordinances: B=Baptized E=Endowed SP=Sealed to Parents SS=Sealed to Spouse

(continued)

Names (Sex)	Event	Date/Place	LDS Ordinances	Batch & Sheet
(continued)				
FROBERGH, Andreas (M)..... Spouse: Greta Ursilia GRAMM	M:	6 Nov 1724 Andrarum, Kristianstad, Sweden	SS: 28 Mar 1978 SL	M401201
FROBERG, Andreas (M)..... Spouse: Amalia Gustafva FORSSELL	M:	25 Sep 1798 Allerum, Malmohus, Sweden	SS: 31 May 1978 WA	M401452
FROBERG, Andreetta Fredrika (F)..... Spouse: Johan RHYZELIUS OR ODENCRANTZ	M:	23 Aug 1764 Rodjenas, Bjorko, Jonkoping, Sweden	SS: 23 May 1969 SL	A537708
FROBERG, Anna (F)..... Father: FROBERG Mother:	C:	15 Jan 1729 Overselo, Sodermanland, Sweden	B: 22 Jul 1975 LG E: 12 Dec 1975 LG SP: Uncleared	C400481
FROBERG, Anna (F)..... Father: Mother: Anna FROBERG	C:	7 Mar 1781 Frosthult, Vastmanland, Sweden	B: Cleared E: Cleared SP: Uncleared	C406902
FROBERG, Anna (F)..... Spouse: Lars KROKNAB	M:	18 Nov 1790 Frojel, Gotland, Sweden	SS: 13 Jan 1984 AZ	M413383
CARLSDR FROBERG, Anna Brita (F)..... Spouse: Olof OLOFSSON GLANTSBERG	M:	28 May 1765 Saterbo, Vastmanland, Sweden	SS: Cleared	M406502
FROBERG, Anna Brita (F)..... Spouse: Anders EKLUND	M:	6 Aug 1837 Saterbo, Vastmanland, Sweden	SS: Cleared	M406502
FROBERG, Anna Cajsa (F)..... Spouse: Anders NYDEN	M:	22 Mar 1823 Rytterne, Vastmanland, Sweden	SS: Cleared	M406462
FROBERG, Anna Christina (F)..... Spouse: Herrman Julius LAURELL	M:	15 Nov 1840 Hernosand, Vasternorrland, Sweden	SS: Cleared	M408654
FROOSBERG, Anna Elisabet (F)..... Spouse: Jacob HALBMEIJER	M:	13 Jun 1775 Domkyrkofors, Goteborg, Goteborg And Bohus, Sweden	SS: 16 Oct 1964 SL	A457973
FROBERG, Anna Sofia (F)..... Spouse: Goran Henrik ENGDAHL	M:	26 Oct 1850 Vastra Vingaker, Sodermanland, Sweden	SS: 10 Jul 1980 LA	M402003
FROBERG, Anna Stina (F)..... Spouse: Jacob PARSSON	M:	5 Sep 1818 Karlskoga, Orebro, Sweden	SS: 23 Jun 1983 JR	M403367
FROBERG, Arved (M)..... Spouse: Maria ANDERSDR	M:	24 Jun 1807 Saterbo, Vastmanland, Sweden	SS: Cleared	M406502

Events: B=Birth C=Christening M=Marriage N=Census W=Will A=Adult Chr. D=Death F=Birth of 1st Child S=Miscellaneous
LDS Ordinances: B=Baptized E=Endowed SP=Sealed to Parents SS=Sealed to Spouse

(continued)

Names (Sex)	Event	Date/Place	LDS Ordinances	Batch & Sheet
(continued)				
FROBERG, Anders (M)..... Spouse: Inga Greta HANSDR	M:	9 Nov 1815 Torpa, Vastmanland, Sweden	SS: 10 Mar 1987 SG	M406563
FROBERG, Anders (M)..... Spouse: Christina SVENSSON	M:	17 Aug 1847 Soderakra, Kalmar, Sweden	SS: Cleared	M412273
FROBERGH, Andreas (M)..... Spouse: Greta Ursilia GRAMM	M:	6 Nov 1724 Andrarum, Kristianstad, Sweden	SS: 28 Mar 1978 SL	M401201
FROBERG, Andreas (M)..... Spouse: Amalia Gustafva FORSSELL	M:	25 Sep 1798 Allerum, Malmohus, Sweden	SS: 31 May 1978 WA	M401452
FROBERG, Andreetta Fredrika (F)..... Spouse: Johan RHYZELIUS OR ODENCRANTZ	M:	23 Aug 1764 Rodjenas, Bjorko, Jonkoping, Sweden	SS: 23 May 1969 SL	A537708
FROBERG, Anna (F)..... Father: FROBERG Mother:	C:	15 Jan 1729 Overselo, Sodermanland, Sweden	B: 22 Jul 1975 LG E: 12 Dec 1975 LG SP: Uncleared	C400481
FROBERG, Anna (F)..... Father: Mother: Anna FROBERG	C:	7 Mar 1781 Frosthult, Vastmanland, Sweden	B: Cleared E: Cleared SP: Uncleared	C406902
FROBERG, Anna (F)..... Spouse: Lars KROKNAB	M:	18 Nov 1790 Frojel, Gotland, Sweden	SS: 13 Jan 1984 AZ	M413383

Spouse: Goran Henrik ENGDAHL — Vastra Vingaker, Sodermanland, Sweden

FROBERG, Anna Stina (F)..... M: 5 Sep 1818 — SS: 23 Jun 1983 JR — M403367
Spouse: Jacob PARSSON — Karlskoga, Orebro, Sweden

FROBERG, Arved (M)..... M: 24 Jun 1807 — SS: Cleared — M406502
Spouse: Maria ANDERSDR — Saterbo, Vastmanland, Sweden

==========

Events: B=Birth C=Christening M=Marriage N=Census W=Will A=Adult Chr. D=Death F=Birth of 1st Child S=Miscellaneous
LDS Ordinances: B=Baptized E=Endowed SP=Sealed to Parents SS=Sealed to Spouse

==========

(continued)

==========

Names (Sex)	Event	Date/Place	LDS Ordinances	Batch & Sheet
(continued)				
FROBERG, Anders (M)..... Spouse: Inga Greta HANSDR	M:	9 Nov 1815 Torpa, Vastmanland, Sweden	SS: 10 Mar 1987 SG	M406563
FROBERG, Anders (M)..... Spouse: Christina SVENSSON	M:	17 Aug 1847 Soderakra, Kalmar, Sweden	SS: Cleared	M412273
FROBERGH, Andreas (M)..... Spouse: Greta Ursilia GRAMM	M:	6 Nov 1724 Andrarum, Kristianstad, Sweden	SS: 28 Mar 1978 SL	M401201
FROBERG, Andreas (M)..... Spouse: Amalia Gustafva FORSSELL	M:	25 Sep 1798 Allerum, Malmohus, Sweden	SS: 31 May 1978 WA	M401452
FROBERG, Andreetta Fredrika (F)..... Spouse: Johan RHYZELIUS OR ODENCRANTZ	M:	23 Aug 1764 Rodjenas, Bjorko, Jonkoping, Sweden	SS: 23 May 1969 SL	A537708
FROBERG, Anna (F)..... Father: FROBERG Mother:	C:	15 Jan 1729 Overselo, Sodermanland, Sweden	B: 22 Jul 1975 LG E: 12 Dec 1975 LG SP: Uncleared	C400481
FROBERG, Anna (F)..... Father: Mother: Anna FROBERG	C:	7 Mar 1781 Frosthult, Vastmanland, Sweden	B: Cleared E: Cleared SP: Uncleared	C406902
FROBERG, Anna (F)..... Spouse: Lars KROKNAB	M:	18 Nov 1790 Frojel, Gotland, Sweden	SS: 13 Jan 1984 AZ	M413383
CARLSDR FROBERG, Anna Brita (F)..... Spouse: Olof OLOFSSON GLANTSBERG	M:	28 May 1765 Saterbo, Vastmanland, Sweden	SS: Cleared	M406502
FROBERG, Anna Brita (F)..... Spouse: Anders EKLUND	M:	6 Aug 1837 Saterbo, Vastmanland, Sweden	SS: Cleared	M406502
FROBERG, Anna Cajsa (F)..... Spouse: Anders NYDEN	M:	22 Mar 1823 Rytterne, Vastmanland, Sweden	SS: Cleared	M406462
FROBERG, Anna Christina (F)..... Spouse: Herrman Julius LAURELL	M:	15 Nov 1840 Hernosand, Vasternorrland, Sweden	SS: Cleared	M408654
FROOSBERG, Anna Elisabet (F)..... Spouse: Jacob HALBMEIJER	M:	13 Jun 1775 Domkyrkofors, Goteborg, Goteborg And Bohus, Sweden	SS: 16 Oct 1964 SL	A457973
FROBERG, Anna Sofia (F)..... Spouse: Goran Henrik ENGDAHL	M:	26 Oct 1850 Vastra Vingaker, Sodermanland, Sweden	SS: 10 Jul 1980 LA	M402003

==========

Events: B=Birth C=Christening M=Marriage N=Census W=Will A=Adult Chr. D=Death F=Birth of 1st Child S=Miscellaneous
LDS Ordinances: B=Baptized E=Endowed SP=Sealed to Parents SS=Sealed to Spouse

==========

(continued)

==========

Names (Sex)	Event	Date/Place	LDS Ordinances	Batch & Sheet
(continued)				
FROBERG, Anna Stina (F)..... Spouse: Jacob PARSSON	M:	5 Sep 1818 Karlskoga, Orebro, Sweden	SS: 23 Jun 1983 JR	M403367
FROBERG, Arved (M)..... Spouse: Maria ANDERSDR	M:	24 Jun 1807 Saterbo, Vastmanland, Sweden	SS: Cleared	M406502
FROBERG, Arved (M)..... Spouse: Maria ANDERSDR	M:	24 Jun 1807 Saterbo, Vastmanland, Sweden	SS: Cleared	M406502
FROBERG, Arvid (M)..... Spouse: Cath. NILSDR	M:	6 Oct 1776 Saterbo, Vastmanland, Sweden	SS: Cleared	M406502
FROBERG, Augusta Charlotta (F)..... Spouse: Carl Fredrik PETTERSSON	M:	9 Dec 1860 Maria Forsamling, Stockholm, Stockholm, Sweden	SS: Cleared	M417591
FROBERG, Brita (F)..... Father: Mother: Anna FROBERG	C:	7 Mar 1781 Frosthult, Vastmanland, Sweden	B: Cleared E: Cleared SP: Uncleared	C406902
FROBERG, Brita (F)..... Spouse: Abraham FORSBERG	M:	2 May 1790 Hudiksvall, Gavleborg, Sweden	SS: Cleared	M406182
FROBERG, Brita (F)..... Spouse: Lars HELLING	M:	21 Nov 1799 Hudiksvall, Gavleborg, Sweden	SS: Cleared	M406182

FROBERG, Anna Elisabet (F)..... M: 13 Jun 1773 SS: 16 Oct 1964 SL A437773
Spouse: Jacob HALBMEIJER Domkyrkofors, Goteborg, Goteborg And Bohus, Sweden

FROBERG, Anna Sofia (F)..... M: 26 Oct 1850 SS: 10 Jul 1980 LA M402003
Spouse: Goran Henrik ENGDAHL Vastra Vingaker, Sodermanland, Sweden

Events: B=Birth C=Christening M=Marriage N=Census W=Will A=Adult Chr. D=Death F=Birth of 1st Child S=Miscellaneous
LDS Ordinances: B=Baptized E=Endowed SP=Sealed to Parents SS=Sealed to Spouse

(continued)

Names (Sex)	Event	Date/Place	LDS Ordinances	Batch & Sheet
(continued)				
FROBERG, Anna Stina (F)..... Spouse: Jacob PARSSON	M:	5 Sep 1818 Karlskoga, Orebro, Sweden	SS: 23 Jun 1983 JR	M403367
FROBERG, Arved (M)..... Spouse: Maria ANDERSDR	M:	24 Jun 1807 Saterbo, Vastmanland, Sweden	SS: Cleared	M406502
FROBERG, Arved (M)..... Spouse: Maria ANDERSDR	M:	24 Jun 1807 Saterbo, Vastmanland, Sweden	SS: Cleared	M406502
FROBERG, Arvid (M)..... Spouse: Cath. NILSDR	M:	6 Oct 1776 Saterbo, Vastmanland, Sweden	SS: Cleared	M406502
FROBERG, Augusta Charlotta (F)..... Spouse: Carl Fredrik PETTERSSON	M:	9 Dec 1860 Maria Forsamling, Stockholm, Stockholm, Sweden	SS: Cleared	M417591
FROBERG, Brita (F)..... Father: Mother: Anna FROBERG	C:	7 Mar 1781 Frosthult, Vastmanland, Sweden	B: Cleared E: Cleared SP: Uncleared	C406902
FROBERG, Brita (F)..... Spouse: Abraham FORSBERG	M:	2 May 1790 Hudiksvall, Gavleborg, Sweden	SS: Cleared	M406182
FROBERG, Brita (F)..... Spouse: Lars HELLING	M:	21 Nov 1799 Hudiksvall, Gavleborg, Sweden	SS: Cleared	M406182
FROBERG, Brita (F)..... Spouse: Nils TENGBOM	M:	14 Oct 1803 Timra, Vasternorrland, Sweden	SS: 2 May 1986 AZ	M408142
FROBERG, Brita (F)..... Spouse: Eric EDENSTROM	M:	15 Sep 1811 Hudiksvall, Gavleborg, Sweden	SS: Cleared	M406182
FROBERG, Brita (F)..... Father: Carl Otto FROBERG Mother: Brita JANSDR	B:	6 Sep 1836 Harg, Stockholm, Sweden	B: Cleared E: Cleared SP: Cleared	1760213 63
FROBERG, Brita Kajsa (F)..... Father: Johan Henrk OLOFSSON Mother: Margareta ERIKSSON	B:	4 May 1888 Soutujarvi, Gallivare, Norrbotten, Sweden	B: Cleared E: Cleared SP: Cleared	5003456 47
FROBERG, Brita Maria (F)..... Father: Nils FROBERG OR NILSSON Mother: B OLOFSDOTTER OR OLDSDOTTER	B:	9 Mar 1766 Kil, Orebro, Sweden	B: 25 Aug 1983 WA E: 30 Aug 1983 WA SP: 30 Aug 1983 WA	8314050 49
FROBERG, Carin (F)..... Father: Carl Otto FROBERG Mother: Brita JANSDR	B:	14 Sep 1840 Harg, Stockholm, Sweden	B: Cleared E: Cleared SP: Cleared	1760213 61

Events: B=Birth C=Christening M=Marriage N=Census W=Will A=Adult Chr. D=Death F=Birth of 1st Child S=Miscellaneous
LDS Ordinances: B=Baptized E=Endowed SP=Sealed to Parents SS=Sealed to Spouse

(continued)

Names (Sex)	Event	Date/Place	LDS Ordinances	Batch & Sheet
(continued)				
FROBERG, Carl (M)..... Spouse: Brita JANSDR	M:	7 Apr 1811 Saterbo, Vastmanland, Sweden	SS: Cleared	M406502
FROBERG, Carl (M)..... Spouse: Cajsa Lisa CARLSSON	M:	29 Nov 1829 Kuddby, Ostergotland, Sweden	SS: 7 Mar 1964 LG	A455473
FROBERG, Carl Abraham (M)..... Father: C. P. FROBERG Mother: Anna	B:	14 Dec 1799 Alingsas, Alvsborg, Sweden	B: 1 Feb 1977 WA E: 20 Apr 1977 WA SP: 1 Jun 1977 WA	C400901
FROBERG, Carl Abraham (M)..... Spouse: Brita Maria PETTERSON	M:	2 Sep 1823 Alingsas, Alvsborg, Sweden	SS: 1 Feb 1977 SL	M400901
FROBERG, Carl Olof (M)..... Spouse: Anna Maria JANSDR	M:	27 May 1787 Saterbo, Vastmanland, Sweden	SS: Cleared	M406502
FROBERG, Carl Olof (M)..... Spouse: Anna Greta OLSDR	M:	3 Apr 1842 Karlskoga, Orebro, Sweden	SS: 24 Jun 1983 JR	M403367
FROBERG, Carl Otto (M)..... Father: Anders FROBERG Mother: Greta MATTSDR	B:	30 Feb 1805 Harg, Stockholm, Sweden	B: Cleared E: Cleared SP: Cleared	1760134 82
FROBERG, Carolina (F)..... Spouse: Petter STRULL	M:	13 Oct 1844 Torpa, Vastmanland, Sweden	SS: 10 Mar 1987 SG	M406563

(continued)

FROBERG, Anna Stina (F)..... M: 5 Sep 1818 SS: 23 Jun 1983 JR M403367
Spouse: Jacob PARSSON Karlskoga, Orebro, Sweden

FROBERG, Arved (M)..... M: 24 Jun 1807 SS: Cleared M406502
Spouse: Maria ANDERSDR Saterbo, Vastmanland, Sweden

FROBERG, Arved (M)..... M: 24 Jun 1807 SS: Cleared M406502
Spouse: Maria ANDERSDR Saterbo, Vastmanland, Sweden

FROBERG, Arvid (M)..... M: 6 Oct 1776 SS: Cleared M406502
Spouse: Cath. NILSDR Saterbo, Vastmanland, Sweden

FROBERG, Augusta Charlotta (F)..... M: 9 Dec 1860 SS: Cleared M417591
Spouse: Carl Fredrik PETTERSSON Maria Forsamling, Stockholm, Stockholm, Sweden

FROBERG, Brita (F)..... C: 7 Mar 1781 B: Cleared C406902
Father: Frosthult, Vastmanland, Sweden E: Cleared
Mother: Anna FROBERG SP: Uncleared

FROBERG, Brita (F)..... M: 2 May 1790 SS: Cleared M406182
Spouse: Abraham FORSBERG Hudiksvall, Gavleborg, Sweden

FROBERG, Brita (F)..... M: 21 Nov 1799 SS: Cleared M406182
Spouse: Lars HELLING Hudiksvall, Gavleborg, Sweden

FROBERG, Brita (F)..... M: 14 Oct 1803 SS: 2 May 1986 AZ M408142
Spouse: Nils TENGBOM Timra, Vasternorrland, Sweden

FROBERG, Brita (F)..... M: 15 Sep 1811 SS: Cleared M406182
Spouse: Eric EDENSTROM Hudiksvall, Gavleborg, Sweden

FROBERG, Brita (F)..... B: 6 Sep 1836 B: Cleared 1760213
Father: Carl Otto FROBERG Harg, Stockholm, Sweden E: Cleared 63
Mother: Brita JANSDR SP: Cleared

FROBERG, Brita Kajsa (F)..... B: 4 May 1888 B: Cleared 5003456
Father: Johan Henrk OLOFSSON Soutujarvi, Gallivare, Norrbotten, E: Cleared 47
Mother: Margareta ERIKSSON Sweden SP: Cleared

FROBERG, Brita Maria (F)..... B: 9 Mar 1766 B: 25 Aug 1983 WA 8314050
Father: Nils FROBERG OR NILSSON Kil, Orebro, Sweden E: 30 Aug 1983 WA 49
Mother: B OLOFSDOTTER OR OLDSDOTTER SP: 30 Aug 1983 WA

FROBERG, Carin (F)..... B: 14 Sep 1840 B: Cleared 1760213
Father: Carl Otto FROBERG Harg, Stockholm, Sweden E: Cleared 61
Mother: Brita JANSDR SP: Cleared

(continued)

(continued)

FROBERG, Carl (M)..... M: 7 Apr 1811 SS: Cleared M406502
Spouse: Brita JANSDR Saterbo, Vastmanland, Sweden

FROBERG, Carl (M)..... M: 29 Nov 1829 SS: 7 Mar 1964 LG A455473
Spouse: Cajsa Lisa CARLSSON Kuddby, Ostergotland, Sweden

FROBERG, Carl Abraham (M)..... B: 14 Dec 1799 B: 1 Feb 1977 WA C400901
Father: C. P. FROBERG Alingsas, Alvsborg, Sweden E: 20 Apr 1977 WA
Mother: Anna SP: 1 Jun 1977 WA

FROBERG, Carl Abraham (M)..... M: 2 Sep 1823 SS: 1 Feb 1977 SL M400901
Spouse: Brita Maria PETTERSON Alingsas, Alvsborg, Sweden

FROBERG, Carl Olof (M)..... M: 27 May 1787 SS: Cleared M406502
Spouse: Anna Maria JANSDR Saterbo, Vastmanland, Sweden

FROBERG, Carl Olof (M)..... M: 3 Apr 1842 SS: 24 Jun 1983 JR M403367
Spouse: Anna Greta OLSDR Karlskoga, Orebro, Sweden

FROBERG, Carl Otto (M)..... B: 30 Feb 1805 B: Cleared 1760134
Father: Anders FROBERG Harg, Stockholm, Sweden E: Cleared 82
Mother: Greta MATTSDR SP: Cleared

FROBERG, Carolina (F)..... M: 13 Oct 1844 SS: 10 Mar 1987 SG M406563
Spouse: Petter STRULL Torpa, Vastmanland, Sweden

FROBERG, Carl Abraham (M)..... M: 2 Sep 1823 SS: 1 Feb 1977 SL M400901
Spouse: Brita Maria PETTERSON Alingsas, Alvsborg, Sweden

FROBERG, Carolina (F)..... M: 2 Nov 1851 SS: Cleared M406702
Spouse: Anders PERSSON BJURMAN Vastervala, Vastmanland, Sweden

FROBERG, Carolina (F)..... C: 13 Mar 1859 B: Cleared C412354
Father: Jonas Fr. FROBERG Ljungby, Kalmar, Sweden E: Cleared
Mother: Fredrika PETERSDR SP: Cleared

FROBERG, Carolina Sofia (F)..... C: 22 Jun 1856 B: 17 Jun 1981 IF C401063

Names (Sex)	Event	Date/Place	LDS Ordinances	Batch & Sheet	Library Call Number For Source Document
FROBERG, Paul (M).....	B:	6 Dec 1922	B: 10 Jul 1971 LA	7030323	538685
Father: Rudolf Max FROBERG		Alvin, Brazoria, Texas	E: 22 Jan 1972 LA	99	
Mother: Martha Elise WISCHMAN			SP: 14 Sep 1971 LA		
FROHBERG, Paul B (M).....	M:	9 Dec 1903	SS: 10 Jan 1978 OK	7711718	1059145
Spouse: Caroline Jennie KNOBLOCH		Fresno, Fresno, California		45	
FROBERG, Rudolf Max (M).....	M:	16 Jul 1910	SS: 14 Sep 1971 LA	7030323	538685
Spouse: Martha Elise WISCHMAN		Alvin, Brazoria, Texas		99	

Events: B=Birth C=Christening M=Marriage N=Census W=Will A=Adult Chr. D=Death F=Birth of 1st Child S=Miscellaneous
LDS Ordinances: B=Baptized E=Endowed SP=Sealed to Parents SS=Sealed to Spouse

Copyright © 1989 by Corporation of the President of The Church of Jesus Christ of Latter-day Saints. All Rights Reserved.

Names (Sex)	Event	Date/Place	LDS Ordinances	Batch & Sheet	Library Call Number For Source Document
FROBERG, Paul (M).....	B:	6 Dec 1922	B: 10 Jul 1971 LA	7030323	538685
Father: Rudolf Max FROBERG		Alvin, Brazoria, Texas	E: 22 Jan 1972 LA	99	
Mother: Martha Elise WISCHMAN			SP: 14 Sep 1971 LA		
FROHBERG, Paul B (M).....	M:	9 Dec 1903	SS: 10 Jan 1978 OK	7711718	1059145
Spouse: Caroline Jennie KNOBLOCH		Fresno, Fresno, California		45	
FROBERG, Rudolf Max (M).....	M:	16 Jul 1910	SS: 14 Sep 1971 LA	7030323	538685
Spouse: Martha Elise WISCHMAN		Alvin, Brazoria, Texas		99	

Events: B=Birth C=Christening M=Marriage N=Census W=Will A=Adult Chr. D=Death F=Birth of 1st Child S=Miscellaneous
LDS Ordinances: B=Baptized E=Endowed SP=Sealed to Parents SS=Sealed to Spouse

Copyright © 1989 by Corporation of the President of The Church of Jesus Christ of Latter-day Saints. All Rights Reserved.

International Genealogical Index (TM) - 1988 Edition - Version 2.09

13 SEP 1990 SELECTED ENTRIES Page 1

Names (Sex)	Event	Date/Place	LDS Ordinances	Batch & Sheet
FROBERG, Paul (M).....	B:	6 Dec 1922	B: 10 Jul 1971 LA	7030323
Father: Rudolf Max FROBERG		Alvin, Brazoria, Texas	E: 22 Jan 1972 LA	99
Mother: Martha Elise WISCHMAN			SP: 14 Sep 1971 LA	
FROHBERG, Paul B (M).....	M:	9 Dec 1903	SS: 10 Jan 1978 OK	7711718
Spouse: Caroline Jennie KNOBLOCH		Fresno, Fresno, California		45
FROBERG, Rudolf Max (M).....	M:	16 Jul 1910	SS: 14 Sep 1971 LA	7030323
Spouse: Martha Elise WISCHMAN		Alvin, Brazoria, Texas		99
FROBERG, Gertrude Anna (F).....	B:	6 Dec 1912	B: 29 May 1971 LA	7030323
Father: Rudolf Max FROBERG		Alvin, Brazoria, Texas	E: 27 Oct 1971 LA	99
Mother: Martha Elise WISCHMAN			SP: 5 Sep 1971 LA	
FROBERG, Kristie P (F).....	M:	31 Dec 1881	SS: 23 Feb 1979 IF	M501922
Spouse: Niles OLSON		East Greenwich, Kent, Rhode Island		
FROBERG, Paul (M).....	B:	6 Dec 1922	B: 10 Jul 1971 LA	7030323
Father: Rudolf Max FROBERG		Alvin, Brazoria, Texas	E: 22 Jan 1972 LA	99
Mother: Martha Elise WISCHMAN			SP: 14 Sep 1971 LA	
FROBERG, Rudolf Max (M).....	M:	16 Jul 1910	SS: 14 Sep 1971 LA	7030323
Spouse: Martha Elise WISCHMAN		Alvin, Brazoria, Texas		99

Events: B=Birth C=Christening M=Marriage N=Census W=Will A=Adult Chr. D=Death F=Birth of 1st Child S=Miscellaneous
LDS Ordinances: B=Baptized E=Endowed SP=Sealed to Parents SS=Sealed to Spouse

Copyright © 1989 by Corporation of the President of The Church of Jesus Christ of Latter-day Saints. All Rights Reserved.

Names (Sex)	Event	Date/Place	LDS Ordinances	Batch & Sheet	Library Call Number For Source Document
FROBERG, Olof (M).....	M:	27 Nov 1789	SS: Cleared	M406182	130603
Spouse: Anna OLOFSDR		Hudiksvall, Gavleborg, Sweden			
FROBERG, Olof (M).....	M:	26 Dec 1794	SS: Cleared	M406182	130603
Spouse: Margareta HELLSTROM		Hudiksvall, Gavleborg, Sweden			
FROBERG, Olof (M).....	M:	26 Dec 1794	SS: Cleared	M408002	076054
Spouse: Margareta HELLSTROM		Galtstrom, Vasternorrland, Sweden			
OLSS. FROBERG, Olof (M).....	M:	16 Jun 1811	SS: 8 Oct 1982 LA	M406043	130667
Spouse: Brita NYSTROM		Idenor, Gavleborg, Sweden			
FROBERG, Olof (M).....	M:	12 Dec 1847	SS: Cleared	M408483	076058
Spouse: Anna Brita STRINDHOLM		Nora, Vasternorrland, Sweden			
FROBERG, Olof (M).....	M:	27 Oct 1848	SS: 17 Sep 1981 OG	M408153	076042
Spouse: Maria Helena NILSDR		Ljustorp, Vasternorrland, Sweden			
FROBERG, Olof Alfrid (M).....	C:	19 Jan 1834	B: 3 Jan 1987 SG	C408132	075839
Father:		Alno, Vasternorrland, Sweden	E: 20 Feb 1987 SG		
Mother: Brita Magdalina FROBERG			SP: Uncleared		
FROBERG, Olof Alfrid (M).....	C:	19 Jan 1834	B: 3 Jan 1987 SG	C408132	075839
Father:		Alno, Vasternorrland, Sweden	E: 20 Feb 1987 SG		
Mother: Brita Magdalina FROBERG			SP: Uncleared		
FROBERG, P. E (M).....	M:	18 Apr 1862	SS: Cleared	M406352	074815
Spouse: Carolina NYBERG		Karrbo, Vastmanland, Sweden			
FROBERG, Pahr (M).....	C:	15 Apr 1731	B: 15 Jul 1975 LG	C400481	155411
Father: FROBERG		Overselo, Sodermanland, Sweden	E: 17 Oct 1975 LG		Printout: 0933452
Mother:			SP: Uncleared		
FROBERG, Pehr Adolph (M).....	C:	28 Jul 1833	B: Cleared	C401992	155405
Father:		Ostra Vingaker, Sodermanland,	E: Cleared		
Mother: Sophia FROBERG		Sweden	SP: Uncleared		
FROBERG, Per (M).....	M:	12 Nov 1774	SS: Cleared	M405862	130594
Spouse: Caisa MOBERG		Hille, Gavleborg, Sweden			
FROBERG, Per Eric (M).....	M:	1 Jun 1862	SS: Cleared	M406352	074815
Spouse: Carolina NYBERG		Karrbo, Vastmanland, Sweden			
FROBERG, Per Gustaf (M).....	M:	1 Nov 1828	SS: Cleared	M406702	075470
Spouse: Brita ANDERSDR		Vastervala, Vastmanland, Sweden			
FROBERG, Peter (M).....	M:	1 Nov 1734	SS: 10 Mar 1987 BO	M406173	130159
Spouse: Helena JONSDR		Gefle, Gavleborg, Sweden			

Events: B=Birth C=Christening M=Marriage N=Census W=Will A=Adult Chr. D=Death F=Birth of 1st Child S=Miscellaneous
LDS Ordinances: B=Baptized E=Endowed SP=Sealed to Parents SS=Sealed to Spouse

(continued)

Names (Sex)	Event	Date/Place	LDS Ordinances	Batch & Sheet	Library Call Number For Source Document
(continued)					
FROBERG, Petter (M).....	M:	29 Jun 1738	SS: 24 May 1984 OK	M410505	140692
Spouse: Anna HUSSELIA		Husby, Kopparberg, Sweden			
FROBERG, Petter (M).....	M:	4 Apr 1780	SS: Cleared	M406303	075058
Spouse: Anna NASBOM		Skultuna, Vastmanland, Sweden			
FROBERG, Ruth Amalia (F).....	C:	30 May 1875	B: Cleared	C415311	919901
Father: Johannes FROBERG		Tygelsjo, Malmohus, Sweden	E: Cleared		
Mother: Amalia JOHANNESDR			SP: Cleared		
PARSDR FROBERG, Salomon (M).....	B:	31 May 1741	B: 7 Dec 1983 SW	C402751	134536
Father:		Rodon, Jamtland, Sweden	E: 14 Mar 1984 SW		
Mother: Kerstin PARSDR FROBERG			SP: Uncleared		
FROBERG, Sara Catharina (F).....	C:	23 Feb 1731	B: Cleared	C430731	0146188
Father: Martin FROBERG		Sankt Petri Fors., Malmo, Malmohus,	E: Cleared		
Mother:		Sweden	SP: Cleared		
FROBERG, Sara Christina (F).....	M:	5 Sep 1773	SS: Cleared	M406502	074406
Spouse: Johan CHRIST. SCHOMELL		Saterbo, Vastmanland, Sweden			
FROBERG, Sofia Albertina (F).....	M:	1 Aug 1841	SS: Cleared	M408654	075915
Spouse: J. G. GRONBERG		Hernosand, Vasternorrland, Sweden			
FROBERG, Sofia Josefina (F).....	M:	17 Oct 1847	SS: 17 Sep 1981 OG	M408153	076042
Spouse: Magnus LARSSON		Ljustorp, Vasternorrland, Sweden			
FROBERG, Stina (F).....	M:	Oct 1765	SS: Cleared	M407402	080751
Spouse: Anders BURSTROM		Gryta, Uppsala, Sweden			

FROBERG, P. E (M).....	M: 18 Apr 1862	SS: Cleared	M406352	074815
Spouse: Carolina NYBERG	Karrbo, Vastmanland, Sweden			
FROBERG, Pahr (M).....	C: 15 Apr 1731	B: 15 Jul 1975 LG	C400481	155411
Father: FROBERG	Overselo, Sodermanland, Sweden	E: 17 Oct 1975 LG		Printout: 0933452
Mother:		SP: Uncleared		
FROBERG, Pehr Adolph (M).....	C: 28 Jul 1833	B: Cleared	C401992	155405
Father:	Ostra Vingaker, Sodermanland,	E: Cleared		
Mother: Sophia FROBERG	Sweden	SP: Uncleared		
FROBERG, Per (M).....	M: 12 Nov 1774	SS: Cleared	M405862	130594
Spouse: Caisa MOBERG	Hille, Gavleborg, Sweden			
FROBERG, Per Eric (M).....	M: 1 Jun 1862	SS: Cleared	M406352	074815
Spouse: Carolina NYBERG	Karrbo, Vastmanland, Sweden			
FROBERG, Per Gustaf (M).....	M: 1 Nov 1828	SS: Cleared	M406702	075470
Spouse: Brita ANDERSDR	Vastervala, Vastmanland, Sweden			
FROBERG, Peter (M).....	M: 1 Nov 1734	SS: 10 Mar 1987 BO	M406173	130159
Spouse: Helena JONSDR	Gefle, Gavleborg, Sweden			

Events: B=Birth C=Christening M=Marriage N=Census W=Will A=Adult Chr. D=Death F=Birth of 1st Child S=Miscellaneous
LDS Ordinances: B=Baptized E=Endowed SP=Sealed to Parents SS=Sealed to Spouse

(continued)

Names (Sex)	Event	Date/Place	LDS Ordinances	Batch & Sheet	Library Call Number For Source Document
(continued)					
FROBERG, Petter (M).....	M:	29 Jun 1738	SS: 24 May 1984 OK	M410505	140692
Spouse: Anna HUSSELIA		Husby, Kopparberg, Sweden			
FROBERG, Petter (M).....	M:	4 Apr 1780	SS: Cleared	M406303	075058
Spouse: Anna NASBOM		Skultuna, Vastmanland, Sweden			
FROBERG, Ruth Amalia (F).....	C:	30 May 1875	B: Cleared	C415311	919901
Father: Johannes FROBERG		Tygelsjo, Malmohus, Sweden	E: Cleared		
Mother: Amalia JOHANNESDR			SP: Cleared		
PARSDR FROBERG, Salomon (M).....	B:	31 May 1741	B: 7 Dec 1983 SW	C402751	134536
Father:		Rodon, Jamtland, Sweden	E: 14 Mar 1984 SW		
Mother: Kerstin PARSDR FROBERG			SP: Uncleared		
FROBERG, Sara Catharina (F).....	C:	23 Feb 1731	B: Cleared	C430731	0146188
Father: Martin FROBERG		Sankt Petri Fors., Malmo, Malmohus,	E: Cleared		
Mother:		Sweden	SP: Cleared		
FROBERG, Sara Christina (F).....	M:	5 Sep 1773	SS: Cleared	M406502	074406
Spouse: Johan CHRIST. SCHOMELL		Saterbo, Vastmanland, Sweden			
FROBERG, Sofia Albertina (F).....	M:	1 Aug 1841	SS: Cleared	M408654	075915
Spouse: J. G. GRONBERG		Hernosand, Vasternorrland, Sweden			
FROBERG, Sofia Josefina (F).....	M:	17 Oct 1847	SS: 17 Sep 1981 OG	M408153	076042
Spouse: Magnus LARSSON		Ljustorp, Vasternorrland, Sweden			
FROBERG, Stina (F).....	M:	Oct 1765	SS: Cleared	M407402	080751
Spouse: Anders BURSTROM		Gryta, Uppsala, Sweden			
FROBERG, Stina (F).....	M:	24 Jun 1776	SS: 15 Aug 1978 OG	7810950	1126281
Spouse: Carl CARLSSON		Kil, Orebro, Sweden		40	
FROBERG, Stina Catharina (F).....	B:	3 Feb 1791	B: 25 May 1983 SW	8308780	1395508
Father:		Eskilstuna, Sodermanland, Sweden	E: 26 May 1983 SW	11	
Mother: Catharina OLSDOTTER			SP: Uncleared		
FROBERG, Stina Catharina (F).....	M:	16 Nov 1821	SS: 27 May 1983 SW	8308780	1395508
Spouse: Anders Eric HERNODH		Eskilstuna, Sodermanland, Sweden		13	
FROBERG, Sofia Josefina (F).....	M:	17 Oct 1847	SS: 17 Sep 1981 OG	M408153	076042
Spouse: Magnus LARSSON		Ljustorp, Vasternorrland, Sweden			
FROBERG, Stina Greta (F).....	M:	5 Jun 1843	SS: 15 Sep 1983 IF	M408332	076209
Spouse: Nils EDSTROM		Styrnas, Vasternorrland, Sweden			

Events: B=Birth C=Christening M=Marriage N=Census W=Will A=Adult Chr. D=Death F=Birth of 1st Child S=Miscellaneous
LDS Ordinances: B=Baptized E=Endowed SP=Sealed to Parents SS=Sealed to Spouse

(continued)

Names (Sex)	Event	Date/Place	LDS Ordinances	Batch & Sheet	Library Call Number For Source Document
(continued)					
FROBERG, Stina Lotta (F).....	B:	18 Oct 1814	B: 25 Mar 1983 SW	8229580	0884913
Father: Anders Eric HERNOD		Eskilstuna, Sodermanland, Sweden	E: 31 Mar 1983 SW	36	
Mother: Stina Catharina FROBERG			SP: 2 Apr 1983 SW		
FROBERG, Ulrika (F).....	M:	27 Jan 1854	SS: 2 Aug 1983 AZ	M417571	388117
Spouse: Carl Peter PETERSSON		Klara Forsamling, Stockholm, Stockholm, Sweden			

Events: B=Birth C=Christening M=Marriage N=Census W=Will A=Adult Chr. D=Death F=Birth of 1st Child S=Miscellaneous
LDS Ordinances: B=Baptized E=Endowed SP=Sealed to Parents SS=Sealed to Spouse

Copyright © 1989 by Corporation of the President of The Church of Jesus Christ of Latter-day Saints. All Rights Reserved.

FROBERG, P. E (M).....	M: 18 Apr 1862	SS: Cleared	M406352	074815
Spouse: Carolina NYBERG	Karrbo, Vastmanland, Sweden			
FROBERG, Pahr (M).....	C: 15 Apr 1731	B: 15 Jul 1975 LG	C400481	155411
Father: FROBERG	Overselo, Sodermanland, Sweden	E: 17 Oct 1975 LG		Printout: 0933452
Mother:		SP: Uncleared		
FROBERG, Pehr Adolph (M).....	C: 28 Jul 1833	B: Cleared	C401992	155405
Father:	Ostra Vingaker, Sodermanland,	E: Cleared		
Mother: Sophia FROBERG	Sweden	SP: Uncleared		
FROBERG, Per (M).....	M: 12 Nov 1774	SS: Cleared	M405862	130594
Spouse: Caisa MOBERG	Hille, Gavleborg, Sweden			
FROBERG, Per Eric (M).....	M: 1 Jun 1862	SS: Cleared	M406352	074815
Spouse: Carolina NYBERG	Karrbo, Vastmanland, Sweden			
FROBERG, Per Gustaf (M).....	M: 1 Nov 1828	SS: Cleared	M406702	075470
Spouse: Brita ANDERSDR	Vastervala, Vastmanland, Sweden			
FROBERG, Peter (M).....	M: 1 Nov 1734	SS: 10 Mar 1987 BO	M406173	130159
Spouse: Helena JONSDR	Gefle, Gavleborg, Sweden			

Events: B=Birth C=Christening M=Marriage N=Census W=Will A=Adult Chr. D=Death F=Birth of 1st Child S=Miscellaneous
LDS Ordinances: B=Baptized E=Endowed SP=Sealed to Parents SS=Sealed to Spouse

(continued)

International Genealogical Index (TM) - 1988 Edition - Version 2.09

Names (Sex)	Event	Date/Place	LDS Ordinances	Batch & Sheet	Library Call Number For Source Document
(continued)					
FROBERG, Petter (M).....	M:	29 Jun 1738	SS: 24 May 1984 OK	M410505	140692
Spouse: Anna HUSSELIA		Husby, Kopparberg, Sweden			
FROBERG, Petter (M).....	M:	4 Apr 1780	SS: Cleared	M406303	075058
Spouse: Anna NASBOM		Skultuna, Vastmanland, Sweden			
FROBERG, Ruth Amalia (F).....	C:	30 May 1875	B: Cleared	C415311	919901
Father: Johannes FROBERG		Tygelsjo, Malmohus, Sweden	E: Cleared		
Mother: Amalia JOHANNESDR			SP: Cleared		
PARSDR FROBERG, Salomon (M).....	B:	31 May 1741	B: 7 Dec 1983 SW	C402751	134536
Father:		Rodon, Jamtland, Sweden	E: 14 Mar 1984 SW		
Mother: Kerstin PARSDR FROBERG			SP: Uncleared		
FROBERG, Sara Catharina (F).....	C:	23 Feb 1731	B: Cleared	C430731	0146188
Father: Martin FROBERG		Sankt Petri Fors., Malmo, Malmohus,	E: Cleared		
Mother:		Sweden	SP: Cleared		
FROBERG, Sara Christina (F).....	M:	5 Sep 1773	SS: Cleared	M406502	074406
Spouse: Johan CHRIST. SCHOMELL		Saterbo, Vastmanland, Sweden			
FROBERG, Sofia Albertina (F).....	M:	1 Aug 1841	SS: Cleared	M408654	075915
Spouse: J. G. GRONBERG		Hoppegard, Vasternorrland, Sweden			

SWEDISH REGIONAL ARCHIVES AND PUBLIC LIBRARIES:

MAJOR GENEALOGICAL RESOURCES OPEN TO THE PUBLIC

By Pamella Schwannecke Olson

Researchers should not hesitate to use the Swedish Government Archives, either in person or by mail. Public access to the archives has been a right since the mid-1800s, mandated by Swedish law. The Riksarkivet or Swedish National Archives in Stockholm was organized at the beginning of the 17th Century to house the Swedish state papers. Seven regional archives were opened at the beginning of the current century in Lund, Göteborg, Vadstena, Visby, Uppsala, Östersund, and Härnösand. Stadsarkiv serve the cities of Malmö and Stockholm. These archives contain the original parish records, probate files, inventory lists, court minutes and tax lists. Malmö and Göteborg archives also hold emigrant information files. The National Archives System receives heavy use today since genealogical labor, and settlement research have become popular movements in Sweden.

The ancient script and those little accent marks which had deceived me were easily interpreted by an

In May 1989, I visited the northernmost archive at Härnösand which holds the records for Västernorrland, Västerbotten, Gälveborg and Norrbotten. The Landsarkivet in Härnösand is an impressive yellow stone building at Rosenbäcksallén 18, not far from the city center. A huge facility built for military purposes in 1916, the building later housed an orthopedic hospital serving all Norrland. After the hospital closed, the Provincial Archive found it ideal for their expanding needs. The archives building was easy to find after we left our small, spotless Hotel Royal at Strandgatan 12, 871 45 Härnösand. Compared with U.S. cities, traffic was light and the archives has ample parking. There is no entrance fee and the receptionist directed us to the library where we received friendly and generous assistance from the staff.

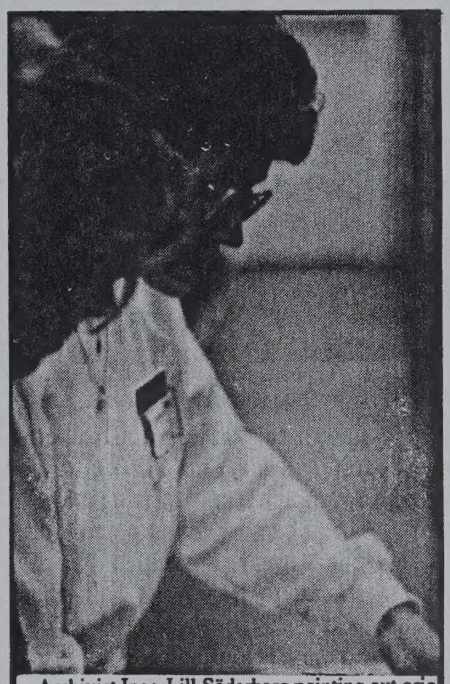

Archivist Inga-Lill Söderberg pointing out original script in an ancient church book.

Landsarkivet at Härnösand, Sweden in yellow stone building first built for military purposes in 1916

Major records available in Härnösand begin in the early 1600s with the County Administration records and Härnösand's Diocesan and Parish Church records. A parchment letter dates 1374 from Hälsingtuna Church is the oldest document kept at the archive. Of primary interest to genealogists are the original church books collected from the parishes. They cover the time period from when records were first kept in the 1600s up to about 1895. Parish registration of Sweden's population became a legal requirement in 1686; however, some parish books predate that era. These same parish church records are available on microfiche in the regional libraries throughout Sweden and on microfilm through the LDS Family History Libraries in the United States.

Arkivarie (First Archive Assistant) Inga-Lill Söderberg brought out the old parish record books for me to use and

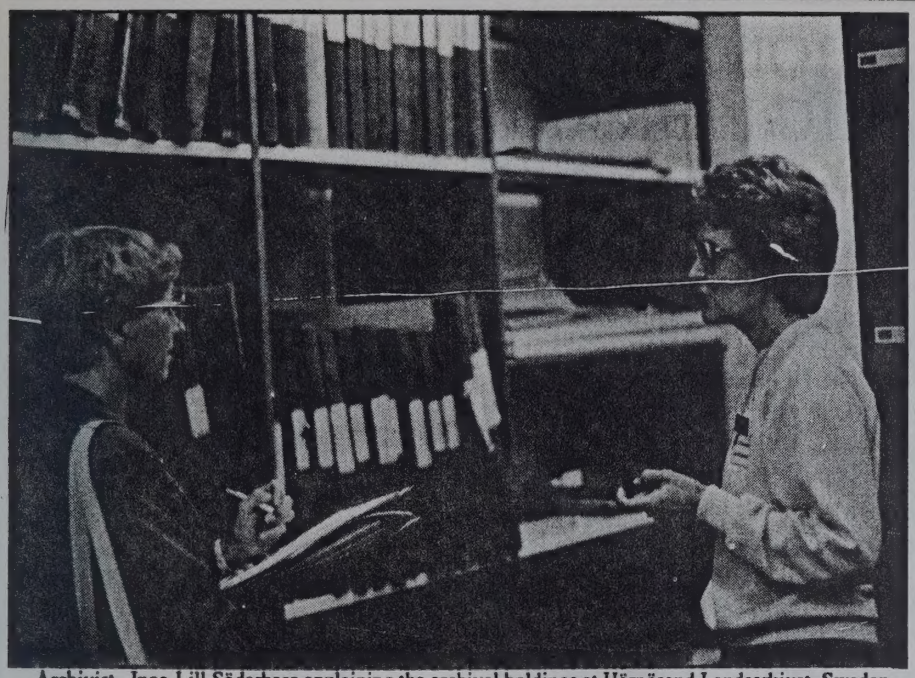

Archivist Inga-Lill Söderberg explaining the archival holdings at Härnösand Landsarkivet, Sweden

helped me trace Catherine Elisabeth Jakobsdotter Köck and her children through the church records. Using microfilm at Salt Lake City, I had noted their move from Attmar, Medelpad Parish, Västernorrland, to Borgsjö. I had been unable to find them in Borgsjö, Västernorrland. Now with Arkivarie Söderberg's experienced assistance, I found them in Bjåsta, Bergsjö Parish, Gävleborg. The ancient script and those little accent marks which had deceived me were easily interpreted by an expert.

In gracious response to my request, Arkivarie Söderberg gave me a tour of the archival facilities and explained their holdings. There is a comfortable microfilm/microfiche reading room where researchers must work with the fiche to protect the fragile church books from wear and tear. I pointed out that we had just used the original books. "Oh," she said, "We often can bring out the books for visitors from America." I must admit there is a thrill to seeing the old parchment page on which the pastor recorded an ancestor's birth or marriage. These valuable original records are kept in temperature and humidity–controlled rooms at 18 degrees Celsus with a humidity tolerance of 40-50 percent. The microfilms are stored in a somewhat colder climate. Compactors are used to file large amounts of material in a space-efficient manner. Compactor shelves that move on tracks allow the archivists to adjust them for easy access between rows. Other sections of the archives are devoted to repair and rebinding of archival materials. A lunchroom with kitchenette is available to visitors.

Use of the Archive is heavy during the

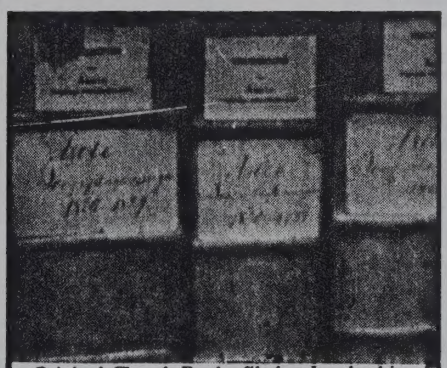

Original Churck Books filed at Landsarkivet Härnösand, these are Asele parish

summer when many American visitors as well as vacationing Swedes arrive. A seat in the reading room can be reserved in advance and there is no charge to use the material. The staff speak English and will assist researchers.

Although the staff does not do research for the visitors, they use their expertise to make the contents of the archives and their applicability known, thus enabling researchers to find the sources they need. Their basic knowledge of how the communities were structured and functioned at the time of the researcher's period of interest is invaluable. As in the United States, with the growth of the population over a period of time, administrative areas

These valuable original records are kept in temperature and humidity–controlled rooms.

were revised, parish boundaries changed and new parishes formed. For example, much of the material concerning the district of Jämtland is held in the Härnösand Archive despite the fact that today Jämtland is under the jurisdiction of the archive at Östersund.

The Archive system's fundamental purpose is to preserve information for the community's future need for information. The Archives are the "public memory." This requires them to accept, safeguard, repair, restore, encapsulate, label and index materials placed in their care and make them available to researchers. Härnösand houses materials valuable not only to genealogists and historians, but also to physicians for genetic research, to economists, environmentalists and museum officials.

The word *archive* as used by the Swedish archive system is "a collection of documents, organically built up as the result of an enterprise." This means that the Provincial Archive houses over a thousand different *archives* or collections. Härnösand has probate records and inventories from the ancient days up to about 1868–1870 and is currently receiving later probate material. They are making *registers* (indexes) from these inventories. The tax lists from the early days, court records and proceedings, books from city halls and police departments form a major resource at Härnösand. There is also a small photograph collection.

The staff of the Provincial Archive also devote time to the formation of archives at the 750 authorities within their administrative district such as County Administrations, Tax Authorities, Courts of Law, Employment Exchanges, Schools and Parish Offices. The city and community archives retain the records back to 1862 for their areas including data on political parties, temperance movements, child and health care, etc. The Provincial Archive staff attempts to insure that the essential sources are preserved and superfluous material is eliminated.

The regional archives of Sweden and the areas they administrate are:

Landsarkivet i Lund Box 2016 220 02 LUND	Comprises the län of Blekinge Kristianstad, Malmöhus and Halland
Landsarkivet i Göteborg Box 3009 400 10 GÖTEBORG	Comprises the län of Göteborg and Bohus, Älvsborg, Skaraborg and Värmland
Landsarkivet i Vadstena Box 126 592 00 VADSTENA	Comprises the län of Östergötland, Jönköping, Kronoberg and Kalmar
Landsarkivet i Visby Box 142 621 01 VISBY	Comprises Gotland
Landsarkivet i Uppsala Box 135 751 04 UPPSALA	Comprises the län of Stockholm, Uppsala, Södermanland, Örebro, Västmanland and Kopparberg
Landsarkivet i Östersund Box 664 831 27 ÖSTERSUND	Comprises Jämtlands län
Landsarkivet i Hämösand Box 161 871 01 HÄRNÖSAND	Comprises the län of Gävleborg, Västernorrland, Västerbotten, and Norrbotten

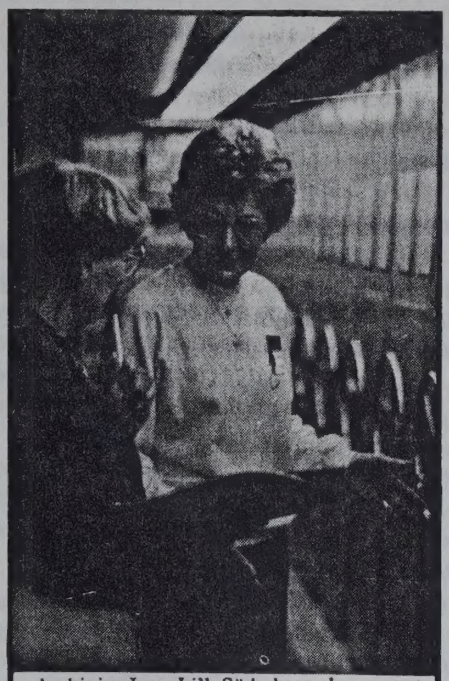

Archivist Inga-Lill Söderberg demonstrates Compactor to Pamelia Olson at Revional Archive.

The two city archives which are part of the regional system are:

Map of Sweden and list

MAP LOCATION KEY

Landsarkivet i Lund
A. Blekinge
B. Kristianstad
C. Malmöhus
D. Halland

Landsarkivet i Göteborg
E. Göteborg and Bohus
F. Älvsborg
H. Skaraborg
I. Värmland

Landsarkivet i Vadstena
J. Östergötland
K. Jönköping
L. Kronoberg
M. Kalmar

Landsarkivet i Visby
N. Gotland

Landsarkivet i Uppsala
O. Stockholm
P. Uppsala
Q. Södermanland
R. Örebro
S. Västmanland
T. Kopparberg

Landsarkivet i Östersund
U. Jämtland

Landsarkivet i Härnösand
V. Gävleborg
W. Västernorrland
X. Västerbotten
Y. Norrbotten

Stadsarkivet i Malmö
Stadsarkivet i Stockholm

Stadsarkivet i Malmö St. Petrigingen 7 A 211 22 MALMÖ	Comprises parishes in the city of Malmö
Stockholms Stadsarkiv Box 22063 104 22 STOCKHOLM	Comprises parishes in the city of Stockholm

A *län* is an administrative district and does not necessarily correspond to the historic geographical divisions or provinces of Sweden. The holdings of the various regional archives differ somewhat. For instance, Götenborg has court records to 1966, tax records to 1918, records of various assizes to 1900, magistrates courts to 1960, records of higher education institutions up to 1966 and the parish records to 1895.

In addition to the regional archives, Sweden has several specialized archives. The Riksarkivet in Stockholm corresponds to our National Archives and Library of Congress as it houses the minutes of the Swedish Riksdag (National Parliament) as well as medieval letters, papers of prime ministers and many tax records. The Krigsarkivet or War Archives, also in Stockholm, contains the general muster rolls, biographic material of officer's and soldier's contracts. The Central Statistical Bureau or Statiska Centralbyrån (SCB) in Stockholm has copies of all parish records from 1860 to 1967. These include the mandatory birth, marriage, and death records by year. The archives of the National Surveying Office in Gävle has maps and plats of all real property. The older maps are now being filmed and will become available on microfiche. No such list is complete without mention of the Emigrant Institute at Växjö which contains much original data on emigrants as well as copies of pertinent parish and emigrant records. [See *Heritage Quest* #25 and #26 for articles on the Emigrant Institute.]

For the convenience of the local population, various county libraries (Länsbibliotek) are designated to hold microfiche of all the parish records pertinent to their county. These fiche are also available on interlibrary loan within Sweden. I had opportunity to use the microfiche at the public library in Umeå, Västerbotten. In company with a relative who often uses their genealogical material, we were given the key to a special small room housing genealogical books, fiche and readers. Happily, I tracked my husband's *morfar* (maternal grandfather) through the filmed pages of the old books. During those hours a few other people came in to use the collections. There were ample reading machines and the room was quiet. There was, however, no way to make copies of the fiche. We returned the key on our way out.

The microfilm and microfiche of Swedish parish records are available for purchase from Svensk Arkivinformation SVAR. Write them at Box 160, S880 40 RAMSELE, Sweden. SVAR is a section of the Swedish National Archives.

Inquiries by mail are welcome at Härnösand. You will be notified if they have the material you need. The staff does only a small amount of basic research: approximately one–half hour at a charge of SEK 100 (about $15.00) payable in advance. More time-consuming research may be arranged with a qualified researcher associated with the archive for $20.00 per hour, a fee which does not have to be paid in advance. Last year we utilized this service. Agneta Olofsson, Genealogical Record Searcher (address: Kastellgatan 26, S–871 00) provided us with a detailed report of an hour's expert research. She was able to review all possible material focusing on the location of my husband's grandfather's farm with the time allowed.

The researcher with Swedish ancestry should have good results accessing the Swedish Regional Archive system thanks to their policy of making their collections available to all. ■

Statsarkivet i Bergen, Arstadveien 22, N-5000 Bergen, Norway
For counties of Hordaland, Bergen and Sogn og Fjordane.

Statsarkivet i Trondheim, Postboks 2825, N-7001, Trondheim, Norway
For counties of Møre og Ramsdal, Sør-Trøndelag, Nord-Trøndelag and Nordland.

Statsarkivet i Tromsø, Petersborggaten 21-29, N-9000 Tromsø, Norway
For counties of Troms and Finmark. ■

Parish Register 1774 **Transliteration and translation**

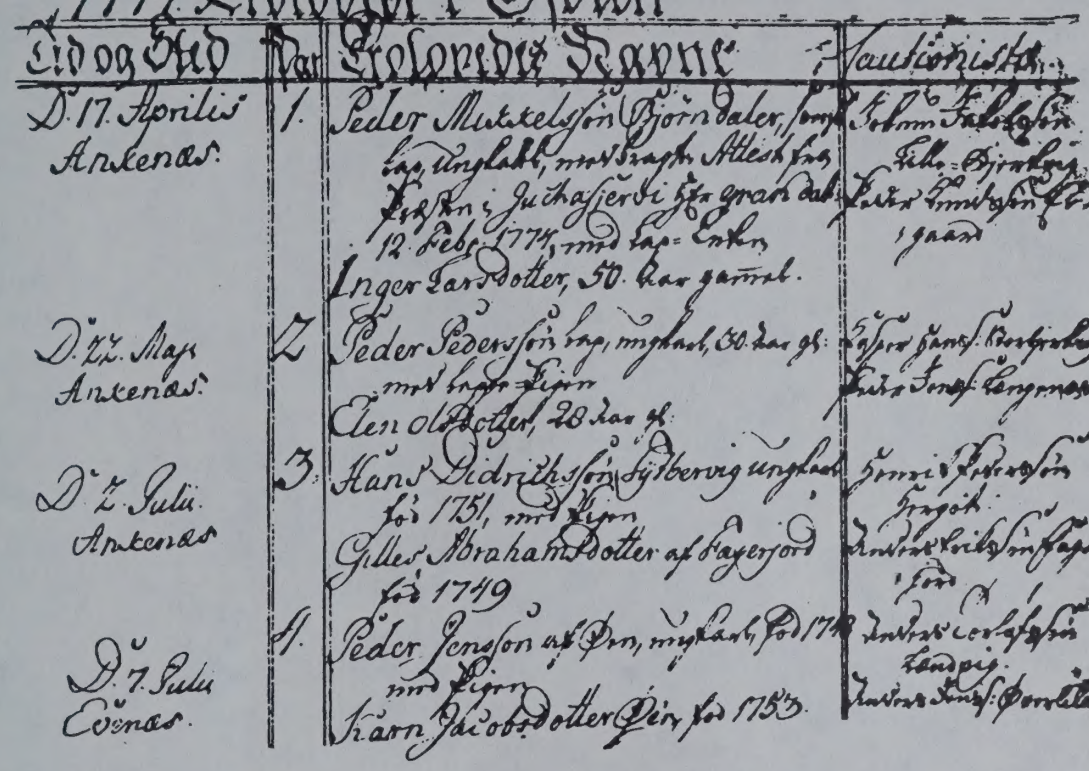

Tid og Sted	Par	Trolovedes Navne	Cautionister
D. 17. Aprilis Ankenæs.	1.	Peder Mikkelsøn Bjørndaler, Svensk Lap, ungkarl, med bragte Attest fra Præsten i Juchasjervi Herr Gran dateret 12 Febr. 1774, med Lap-Enken Inger Larsdotter, 50 Aar gammel.	Johum Jacobsøn Lille-Øjertvig. Peder Knudsøn Elor-gaard
D. 22. May Ankenæs.	2	Peder Pedersøn Lap, ungkarl, 30 Aar gl. med Lappe-Pigen Elen Olsdotter, 28 Aar gl.	Kasper Hans. Storbjerberg Peder Jens. Langenæs.
D. 2. Julii Ankenæs	3.	Hans Didrichsøn Tytbervig ungkarl fød 1751, med Pigen Gilles Abrahamsdotter af Fagerjord fød 1749	Henrik Pedersøn Hergøt. Anders Eriksøn Fagerjord
D. 7. Julii Evenæs.	4.	Peder Jensøn af Øre, ungkarl, fød 1748 med Pigen Karn Jacobsdotter Øre, fød 1753.	Anders Torlafsøn Lændvig. Anders Jens. Øverland

1774 — Trolovede i Ofoten

Tid og Sted	Par	Trolovedes Navne	Cautionister
Den 17 Aprilis Ankenæs	1	Peder Mikkelssøn Bjørndalen, Svensk Lap, ungkarl, medbragte Attest fra Præsten i Juchasjervi Herr Gran daterad 12 Februari 1774, med Lap-Enken Inger Larsdotter, 50 Aar gammel.	Jochum Jacobssøn Lille-Øjertvig. Peder Knudssøn Elor-gaard
D. 22. Maji Ankenæs	2	Peder Pederssøn Lap, ungkarl, 30 Aar gammel med Lappe-Pigen Elen Olsdotter, 28 Aar gl.	Kasper Hanss. Storbjerberg Peder Jenss. Langenæs.
D. 2 Julii Ankenæs	3	Hans Didrichssøn Tytbervig ungkarl fød 1751, med Pigen Gilles Abrahamsdotter af Fagerjord fød 1749.	Henrik Pederssøn Hergøt. Anders Eriksøn Fager-jord.
D. 7 Julii Evenæs	4	Peder Jenssøn af Øre, ungkarl, fød 1748 med Pigen Karn Jacobsdotter Øre, fød 1753.	Anders Torlafssøn Lændvig. Anders Jenss. Øverleland

* * * \

WORD LIST

Alder	age
alderdomssvakhet	weak due to old age
arbeider	laborer
attest	certificate
av	of, at, by, from
avdød	deceased
avgangen	departed
avkom	offspring, issue
bar barnet	held child (at christening)
barn	child
barnebarn	grandchild
barnedäp	christening, child baptism
barnefar	child's father
barsel	birth
begge	both
begravet	buried
bestefar	grandfather
bestemor	grandmother
besvangre	inpregnate, get with child
bo	to live at
bodde	lived at
bolig	residence, house
bonde	farmer
bopel	residence
brordatter	brother's daughter, niece
brorsøn	brother's son, nephew
brud	bide
brudgom	bridegoom
bruk	farm, use
bryllup	wedding
by	city, town
copulerede	married
dag	day
dreng	boy
drengebarn	male child
død	dead
dødfødt	stillborn
døtre	daughters
døpt	christened, baptized
däp	baptism
däpsattest	certificate of baptism
ekte	legitimate, marry
ektefelle	spouse
ektemann	husband
ekteskap	marriage
ekteviet	married
eldre	older
enebarn	only child
enke	widow
enkemann	widower
familie	family
far	father
farmor	father's mother
fetter	cousin (male)
foreldre	parents
forfedre	ancestors
forlovelse	engagement, betrothal
forloverne	sponsors
formynder	guardian
fornavn	first name, Christian name
fosterbarn	foster child
fraflytte	leave, move (away)
fru	Mrs.
fruentimmer	unmarried mother, female
frøken	Miss
fødested	birthplace
fødsel	birth
fødelsedag	birthday
født	born
gift	married, poison
gudfar	godfather
gudmor	godmother
gärd	farm
gärdbruker	farmer
gärdeier	farm owner
hjemmedøpt	christened (baptized) at home
hor	adultery
husbonde	head of household
husmann	cottager, tenant farmer
hustru	wife
innflyttning	moved in
introduceret	introduced
jomfru	Miss, damsel
jordbruk	farming
jordet	buried
jordmor	midwife
kirke	church
kirkegärd	cemetery
klokker	parish clerk
kone	wife, woman
kvinne	woman
kvinnekjøn	female sex
landsby	village
leier	tenant
leilending	leaseholder
læregutt	apprentice
løsarbeider	day laborer
mannkjønn	male sex
meslinger	measles
mor	mother
morfar	mother's father
nyfodt	newborn
oldefar	greatgrandfather
oppholdsted	residence
pagina	page
pike	girl, maid
pikebarn	female child
pleiebarn	foster child
pleieforeldre	foster parents
prest	minister, priest
qvinne	person woman
qvinnekjonn	female (sex)
salig	deceased, holy
skilsmisse	divorce
slekt	relatives, family, lineage
slektninger	relatives
sogn	parish
spebarn	infant, baby
stebarn	stepchild
svigermor	mother-in-law
søsken	siblings
søster	sister
tvilling	twin
udøpt	not baptized, not c! ristened
uekte	illegitimate
ugift	unmarried
utflytning	moving out
vaksinert	vaccinated
vattersot	dropsy
vielse	marriage, wedding
vielsesattest	marriage certificate
viet	married
witner	witnesses
yngre	younger
øvre	upper
øy	island
är	year ■

The House of Emigrants, Växjö, Sweden

Exhibits Define Why, When, How and Where of Emigration

By Pamella Schwannecke Olson

Karl Oskar looks determinedly ahead towards the new world: Kristina poignantly turns back to see her beloved homeland a last time. They are the subject of an evocative sculpture by Axel Olsson which stands in a place of honor at the House of Emigrants in Växjö, Sweden. The two-fold theme of this natural-wood carving illustrates the philosophy undergirding the only institute in the world devoted specifically to emigration and immigration research.

Sweden's House of Emigrants or Utvandrarnas Hus with its research center, The Emigrant Institute, contains a rich collection of primary and secondary records pertaining to emigration from Sweden to many countries throughout the world. In addition to making this inventory of global material available to researchers, the Institute seeks to enhance the visitor's understanding of the cultural forces promoting mass emigration from Sweden to not only the United States and Canada but also to Denmark, Germany, Australia, New Zeland and even South America through a series of museum-type exhibits.

In May 1989, it was my privilege to tour the House of Emigrants as a representative of Heritage Quest and also to spend some time reading microfilm in their research room. Archivist Lars-Göran Johansson conducted me and my husband around the Emigrant Institute discussing the exhibits in detail, providing a preview of the research facilities, and showing us the environmentally-controlled storage archives and the computer room. He explained the details of their holdings and future acquisition plans, This article will emphasize the background of emigration as presented in the educational material incorporated in the exhibits. A second article will be devoted to a description of the fantastic variety and extent of research materials collected and indexed by the Institute, as well as to information on how the researcher can access these collections.

Prospective researchers, Mr. Johansson emphasized, should begin their visit with a thoughtful study of the museum-type displays. This series of definitive exhibits has been developed in response to the needs of Americans seeking their Swedish roots and Swedes seeking their American relatives. The exhibits, such as the *Dream of America* and the Australian exhibit, are designed to enhance the researcher's understanding of the reasons behind each historical wave of emigration. These waves were set in motion by political, religious social, and economic forces within both Sweden and the United States. The Archivist emphasized that it is vital for the researcher to understand these forces in order to make intelligent decisions for focusing his or her research agenda.

The statue of Karl Oskar and Kristina stands at the entrance to the Moberg Room, in recognition of the influence author Vilhelm Moberg's literary trilogy, *The Emigrants*, *Unto a Good Land*, and *The Last Letter Home*, had on the development of the Emigrant Institute. His books were later made into the popular motion pictures: *The Emigrants* and *The New Land*. Chartered in 1965 by Gunnar Helén (Governor of Kronoberg), the Utvandrarnas Hus moved into its present modern facility on the shores of Lake Växjösjön in 1968. That year, author Moberg donated his original manuscripts and research materials to the Institute. The Emigrant Institute is under the leadership of Director Ulf Beijbom, author of *Swedes in Chicago, A Demographic and Social*

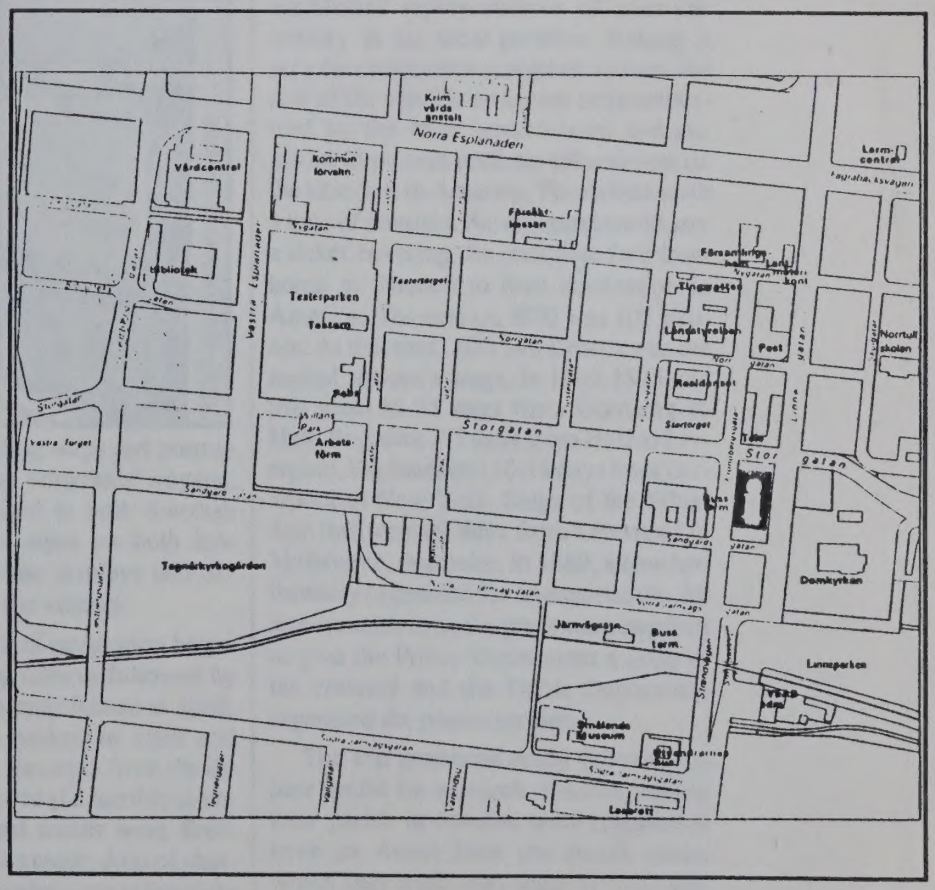

The House of Emigranten, Växjö, Sweden

Exhibits Dating Within, When and Where of Emigration

By Frederic Schwenkenbecker Olsen

Kal Dale looks downhill from a tower in the new world. Surrounded by pleasantly green trees on any big newspaper boulevard in Sweden. They are the colors of an ancient sculpture by Arne Carlsson which stands in a place of honor at the House of Emigranten in Växjö, Sweden. The bronze-gilt figure is just another carving in stone, the sculpture by an overhanging air only fantasies in the world [illegible] [illegible] [illegible]

y of the 1846-1880 Immigration (Chi- 1972). Annual grants from the Swe- h state, Kronoberg regional ernment, Växjö municipal govern- t and extensive private donations, led he Knut and Alice Wallenberg Foun- on, enable the archivists to constantly to their collections and exhibits. After nelm Moberg's death in 1973, his er's cottage was moved to the Institute his personal belongings are exhibited ne Moberg Room.

A real person formed the basis for nelm Moberg's stories about Karl ar and his wife, Mr. Johansson in- ned me. He explained that the author the same type of research for his books t today's family researchers do, utiliz- official records, diaries and interviews h in the U. S. and in Sweden. Mr. berg found the diaries of Andrew erson in the Minnesota Historical So-

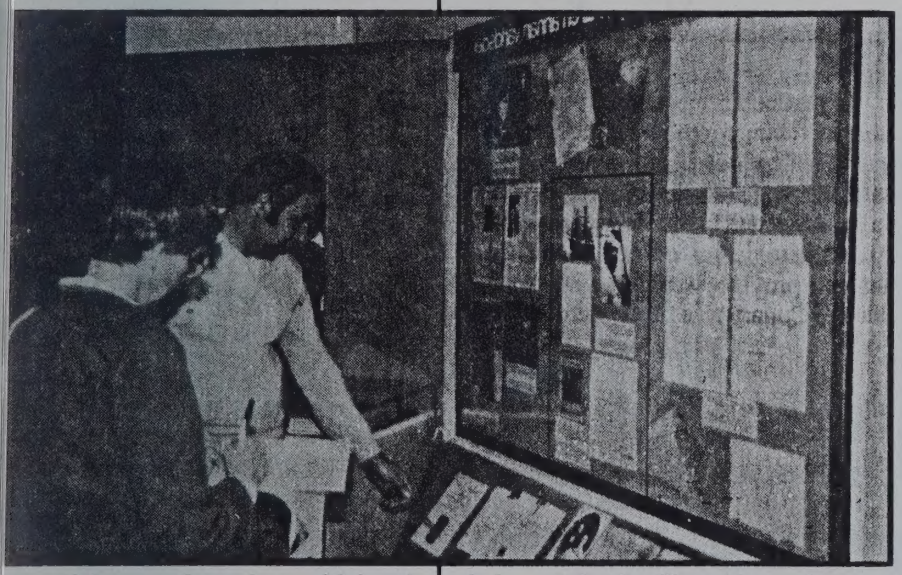

ety and drew on them along with immi- ant Peterson's last letter to his brother in veden to create the milieu for the lives his characters.

The four historic reasons for emigra- on were all depicted by author Moberg his trilogy, Mr. Johansson pointed out. hose emigrants wished political and re- gious independence from the controls of e state and the church. Economically, veden was experiencing a land and em- loyment crisis. Almost entirely a farming ation prior to 1900, Sweden had a major opulation increase starting in the 182Os. he baby boom during that decade and the 1830s resulted not from an increase in the birth rate, but because significantly more children survived. Three factors led to the increase in population: the introduction of potatoes as a nutritious source of food, the widespread use of smallpox vaccine, and a prolonged period of peace. As the death rate dropped and the population grew rapidly, those without enough land searched in vain for work, There were few towns in Sweden in the 1800s. Thus moving to a town or city was not an alternative for those without employment on a farm. This *push* factor corresponded with a *pull* from America of available land and opportunity. The first stream of emigrants, mainly workers unable to own land, left Sweden in the 1850s. Exhibits illustrate these themes through dioramas of a Småland cottage, a shipping agent's office in Göteborg, a Minnesota log cabin, and the California gold rush. Other displays include models of sailing ships and portray the hardships of the emigrants' voyage. Exhibits are identified in both Swedish and English Audio tapes on both languages accompany the displays and explain the themes to the visitors.

The second wave of emigration began with a series of crop failures followed by a total, nation-wide crop failure in 1868. This second wave peaked in 1869 and again in the 1880s. Excerpts from the diaries of that era record the terrible situation. Farmhands and maids were fired. Beggars swamped the roads. Acts of charity by the more fortunate were inadequate to deal with the crisis. Mass emigration resulted. Fifty thousand left for Germany, 100 thousand went to Denmark and 1.2 million emigrated to the United States. Earlier emigrants wrote to encourage relatives and friends to join them. Drawing my attention to a diorama of a lonely old lady in a hut, Mr. Johansson pointed out that many families had all their children leave during the second wave of emigration. This old lady, the documents show, subsisted by selling coffee to travelers.

Turning from exhibits illustrating the *why* and *when* of Swedish emigration, Mr. Johansson discussed *how* and *where* — the two questions asked by researchers. T fact that the largest number of emigrants left from the provinces of Småland, Halland, and Varmland often helps focus the search and pinpoint a place, he noted. Early emigration was by cart and railroad to nearby ports such as Kalmar and Karlsham. Later the railroad went directly to the major exit ports of Göteborg (Gothenburg) and Malmö.

The major shipping lines in Göteborg established representatives all over the country in the local parishes, making it easy for prospective emigrants to learn the cost of the trip. These agents were authorized by the local governments and enjoined to present realistic information on the situation in America. The tickets were a type of contract. An emigrant could buy a ticket covering the complete fare from home in Sweden to final destination in America. The cost ca. 1870 was 105 Kronor. At that time, 100-140 Kronor was the annual servant's wage. In 1869-1875, the trip took 16-24 days from Göteborg to Hull, England; 3-7 days from Hull to Liverpool, England; and 10-14 days from Liverpool to New York. Ships of the White Star line took 69 days from Liverpool to Melbourne, Australia. In 1869, a new law formally organized the transportation, All representatives in the ports were required to give the Police Department a copy of the contract and the Police Department organized the passenger lists.

The trip generated many types of papers useful for research. Persons leaving their parish in Sweden were required to have an Attest from the parish pastor which they took with them to their new

Study of the 1846-1880 Immigration (Chicago 1972). Annual grants from the Swedish state, Kronoberg regional government, Växjö municipal government and extensive private donations, led by the Knut and Alice Wallenberg Foundation, enable the archivists to constantly add to their collections and exhibits. After Vilhelm Moberg's death in 1973, his writer's cottage was moved to the Institute and his personal belongings are exhibited in the Moberg Room.

A real person formed the basis for Vilhelm Moberg's stories about Karl Oscar and his wife, Mr. Johansson informed me. He explained that the author did the same type of research for his books that today's family researchers do, utilizing official records, diaries and interviews both in the U. S. and in Sweden. Mr. Moberg found the diaries of Andrew Peterson in the Minnesota Historical Society and drew on them along with immigrant Peterson's last letter to his brother in Sweden to create the milieu for the lives of his characters.

The four historic reasons for emigration were all depicted by author Moberg in his trilogy, Mr. Johansson pointed out. Those emigrants wished political and religious independence from the controls of the state and the church. Economically, Sweden was experiencing a land and employment crisis. Almost entirely a farming nation prior to 1900, Sweden had a major population increase starting in the 1820s. The baby boom during that decade and the 1830s resulted not from an increase in the birth rate, but because significantly more children survived. Three factors led to the increase in population: the introduction of potatoes as a nutritious source of food, the widespread use of smallpox vaccine, and a prolonged period of peace. As the death rate dropped and the population grew rapidly, those without enough land searched in vain for work, There were few towns in Sweden in the 1800s. Thus moving to a town or city was not an alternative for those without employment on a farm. This *push* factor corresponded with a *pull* from America of available land and opportunity. The first stream of emigrants, mainly workers unable to own land, left Sweden in the 1850s. Exhibits illustrate these themes through dioramas of a Småland cottage, a shipping agent's office in Göteborg, a Minnesota log cabin, and the California gold rush. Other displays include models of sailing ships and portray the hardships of the emigrants' voyage. Exhibits are identified in both Swedish and English Audio tapes on both languages accompany the displays and explain the themes to the visitors.

The second wave of emigration began with a series of crop failures followed by a total, nation-wide crop failure in 1868. This second wave peaked in 1869 and again in the 1880s. Excerpts from the diaries of that era record the terrible situation. Farmhands and maids were fired. Beggars swamped the roads. Acts of charity by the more fortunate were inadequate to deal with the crisis. Mass emigration resulted. Fifty thousand left for Germany, 100 thousand went to Denmark and 1.2 million emigrated to the United States. Earlier emigrants wrote to encourage relatives and friends to join them. Drawing my attention to a diorama of a lonely old lady in a hut, Mr. Johansson pointed out that many families had all their children leave during the second wave of emigration. This old lady, the documents show, subsisted by selling coffee to travelers.

Turning from exhibits illustrating the *why* and *when* of Swedish emigration, Mr. Johansson discussed *how* and *where* — the two questions asked by researchers. T fact that the largest number of emigrants left from the provinces of Småland, Halland, and Varmland often helps focus the search and pinpoint a place, he noted. Early emigration was by cart and railroad to nearby ports such as Kalmar and Karlsham. Later the railroad went directly to the major exit ports of Göteborg (Gothenburg) and Malmö.

The major shipping lines in Göteborg established representatives all over the country in the local parishes, making it easy for prospective emigrants to learn the cost of the trip. These agents were authorized by the local governments and enjoined to present realistic information on the situation in America. The tickets were a type of contract. An emigrant could buy a ticket covering the complete fare from home in Sweden to final destination in America. The cost ca. 1870 was 105 Kronor. At that time, 100-140 Kronor was the annual servant's wage. In 1869-1875, the trip took 16-24 days from Göteborg to Hull, England; 3-7 days from Hull to Liverpool, England; and 10-14 days from Liverpool to New York. Ships of the White Star line took 69 days from Liverpool to Melbourne, Australia. In 1869, a new law formally organized the transportation, All representatives in the ports were required to give the Police Department a copy of the contract and the Police Department organized the passenger lists.

The trip generated many types of papers useful for research. Persons leaving their parish in Sweden were required to have an Attest from the parish pastor which they took with them to their new

parish in America. The paper *attested* to the baptism, confirmation and church standing of the emigrant. When the Emigrant Institute microfilmed church records

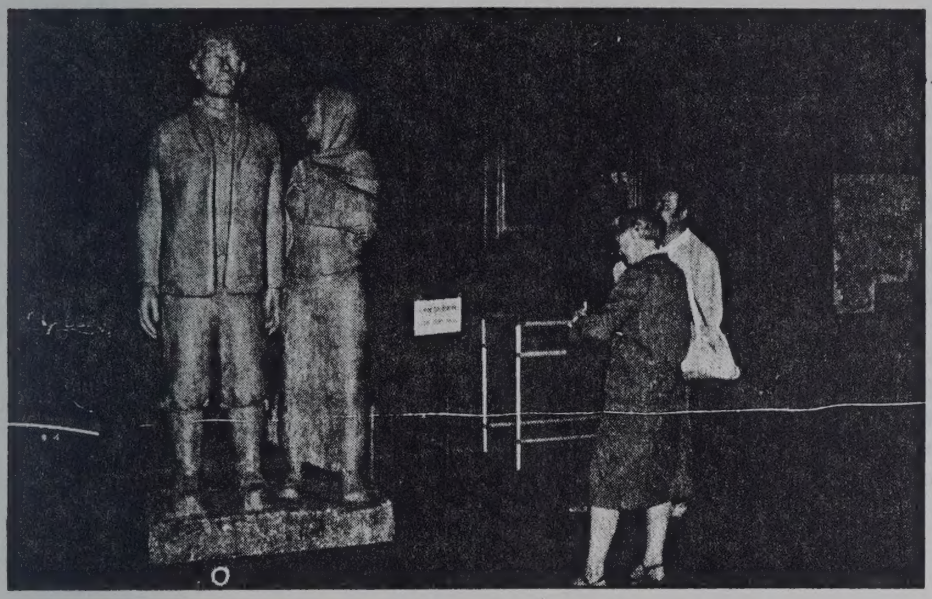

in New York state, they found many of these Attests in the church files. Each emigrant's name was also entered on a parish *Utflyttningslangd* (a list of those leaving the parish). Some left without official sanction and in those cases the church records for that individual often are blank, and the entries having suddenly stopped. The most important records of the emigration are the Malmö and Göteborg Police Passenger Lists and the American and Canadian Passenger Lists. In many cases, there were letters to and from contacts in the new land, The archive holdings contain 35,000 *America* letters catalogued by writer, recipient, and place name in both Sweden and North America.

Emigration slowed after the turn of the century. The economic situation had changed. By 1910, sixty-five percent of Swedes were living in towns. Farming was not the only option for employment. In North America most of the open land had been claimed. Many Americans do not realize that not all immigrants took out United States citizenship. In fact, 300,000 Swedish immigrants returned to their mother country--one-fifth of those who originally sought a new life. Economic exigencies influenced many to leave the United States during the Great Depression of the 1930s. Also during this decade, Sweden began to develop her social welfare system. The records of those who returned are also available at the Institute.

Of particular interest to Swedish visitors searching for relatives in America is a map showing each town in the United States named for a place in Sweden. There is a New Sweden in Maine, Nebraska, and Texas. A majority of emigrants from Småland province settled in Minnesota. Chicago County was ninety percent Swedish. The bond with Minnesota is so strong that the Institute sponsors Minnesota Day on the 2nd Sunday in August each year. Last year a special exhibition celebrated the 350th anniversary of Swedish settlement in Delaware. Swedish visitors of all ages flock to the Institute. Many are studying emigration in enrichment classes or gymnasium (high school) and the Institute is a popular excursion for all levels of school children.

The House of Emigrants, located at Strandsvågen 4, Växjö, Småland, is open weekdays 9:00 a.m. to 4:00 p.m, An admission fee of 10 Kronor (currently less than two dollars) is charged to see the exhibits on the first and second floors. Among the treasures on display are several major works of art. Large canvases such as Geskel Saloman's *Emigrants Arriving at Gothenburg* and *The America Letter* by Jacob Kulle fascinate the visitor, as does the three-dimensional *Arrival in New York* by Willy Turesson. Carl Milles' study for an emigrant monument decorates the inner courtyard. Visitors may view a 35-minute film tape about the Emigrant Institute, purchase books and postcards, and relax in the coffee shop.

Those planning to visit the Emigrant Institute should be forewarned that they receive over 35,000 visitors per year and are extremely busy in the summer. The city

of Växjö is in the heart of Småland's crystal kingdom and there are many interesting things to see in the area. Växjö Tourist Information is just a few blocks from the Institute at Kronobergsgatan 8. Hotels in the city are very convenient and reasonable accommodations can be found in small towns twenty minutes away.

Forty percent of the American visitors utilize the research department during their stay. A fee of 25 Kronor is charged to use the records and includes expert service from the permanent staff. A future article on the Emigrant Institute will take you on a tour with Archivist Lars Göran Johonsson through the reading room, library and behind the scenes into the archives and computer room where selected collections are being fully indexed. Information will be included to assist you in using these collections. ■

JEWISH GENEALOGY

cont from p. 47

According to Kurzweil, "Sallyann Sack has not only written what is surely the most thorough guide to genealogical sources in Israel. She has also offered an absolutely convincing case that a trip to Israel will serve the Jewish family historian well. And, at the same time, she has transformed the genealogical quest from a pastime into a pilgrimage. Now that her book exists, many Jewish genealogists will wonder how we got along without it. I consider the book essential." ■

- Miriam Weiner is a columnist and lecturer on Jewish genealogy. For more information on this subject, send a self-addressed stamped envelope to Weiner at 136 Sandpiper Key, Secaucus, NJ 07094.

HQ MEMBERSHIP APPLICATION

☐NEW MEMBER ☐RENEWAL

Date: _____

Name: _____

Street: _____

City:_____ State:___ Zip:_____

Tel#:(___)___-_____ Birth Date:_____

☐Ann.Mem: $30 ☐Can/Foreign: $40 U.S.

☐Cred Card ☐Chk Enclosed #:_____

☐Visa ☐MC ☐AmEx ☐Discover

Card#: _____-_____-_____-_____

Signature:_____ Exp:_____

How do you classify yourself? ☐Beginner

☐Amateur ☐Professional ☐Society ☐Library

Heritage Quest, P.O. Box 40, Orting, WA 98360-0040

Toll Free Order Line: (800) 442-2029

Publish Your Manuscript!

We have satisfied nearly 600 authors since 1970. Put our expertise to work for you.

- complete design service
- preparation instructions
- pricing and marketing advice

Send for our **free** Brochure "A GUIDE FOR AUTHORS"

GATEWAY PRESS, INC.

1001 N. CALVERT STREET / BALTIMORE, MD. 21202

Or Call Ann Hughes (301) 837-8271

Publish Your Manuscript!

We have published nearly 600 authors since 1970. Put our expertise to work for you.

- complete design service
- preparation instructions
- printing and marketing advice

Send for our free brochure
"A GUIDE FOR AUTHORS"

GATEWAY PRESS, INC.
1001 N. CALVERT STREET / BALTIMORE, MD. 21202

Or call Ann Hughes
(301) 837-1237

Researching My Ancestors . . . Froberg, Michigan

Frances Froberg Wooley*

While working on a project for my employer, where I measured distances between dealers and their nearest distribution center, I spent considerable time reading road maps of all the states. This is how I happened to stumble on a town in the State of Michigan named Froberg.

I was very interested because Froberg is my maiden name. I immediately wrote a letter to the postmaster at Froberg requesting information about the town with the same name as mine. It was therefore a real disappointment when my letter was returned to me with the notation that there was no post office at that location.

It wasn't until I became totally involved with trying to locate my ancestors that I again thought about the town of Froberg, Michigan. So, I checked to see in which county Froberg was located and wrote a letter to the county seat, requesting information about Froberg.

Imagine my surprise when I received a reply from people named Froberg. They had been given my inquiry by the Baraga County Historical Society and since they knew the history of Froberg, MI and their name was Froberg, they responded and gave me the following information.

Olof Froberg lived in Sweden and never came to the United States. He had, however, three sons and a daughter, of which two of his sons, Victor and Oscar, emigrated to Minnesota ca. 1890. After about four years Victor returned to Sweden, where he took over the family farm, married and raised a family.

The other son, Oscar,[1] born in Sweden in 1874, worked on railroad construction in several states. In 1906 he came to Michigan, where he married Ida Pauline Soderstrom. They had known each other in Sweden, having lived in the same community. She arrived in America in 1901.

The story, according to one of Oscar's sons, is that the town of Froberg was originally known as Bellaire Siding, having been named after the Bellaire family of that area. When Oscar moved to the Sturgeon River valley in the upper peninsula of Michigan and did some logging, he needed railroad cars to ship out his logs. At times the railroad company set the cars off at another Bellaire in Antrim County,

*Frances Froberg Wooley's address is P.O. Box 686, Coloma, MI 49038.

Michigan in the lower peninsula and well over 200 miles from the Froberg logging site. To correct the problem, the railroad asked Froberg if he would mind if they changed the name of Bellaire Siding to Froberg Siding, which they did. I found this bit of history very interesting and can only thank Edward and Hazel Froberg of Baraga, MI for sharing it with me. My Swedish grandfather would have been very pleased and proud to know that there was a town in the United States that shared the same name as his, even if he had nothing to do with the naming of it. And up to this point, we have not been able to prove a connection between the Frobergs of Baraga County and those of Berrien County, MI, where my grandfather settled.

[1]Oscar Froberg came from Bjärtrå Parish (Vn.) —Otto Robert Landelius, *Swedish Place-Names in North America* (Carbondale and Edwardsville, IL 1985), p.93.

A Bible Inscription from Dalarna

An interesting Bible inscription with provenance from the province of Dalarna in Sweden has recently been found at the American Swedish Institute in Minneapolis. An old illustrated family Bible, printed in Norrköping 1851 has the following inscriptions, here translated into English:

On the inside of the front cover

"This Holy Bible belongs to me, Johannes Larsson Hedin and my beloved wife, Maria Persdotter, with whom I was joined in matrimony 7 Nov. 1859 in Lima Parish and Gråheden village. This Bible was purchased 8 Jan. 1860 and cost me 11 *Riksdaler* and 25 *öre Riksmynt*."

(Then follows the first verse of Psalm 168 in the old Swedish Psalm Book, "Store Gud som handen räckte", written by Johan Åström in 1816).

"Johannes Larsson Hedin
Lima and Gråheden 9 March 1862
Soli Dei Gloria"

—oOo—

On the end sheet at front of the Bible:

"As stated on the opposite page I was born at a summer cabin (*fäbod*) named Mattsås 21 July 1833. J. Hedin.

And my wife was born at Östra Ärnäs (also in Lima Parish) 11 July 1835 and died 12 Feb. 1902.

And my parents were Lars Hedin in Gråheden, born in Transtrand Parish (Kopp.) in February 1807 and died 6 Feb. 1877 and his wife, Valborg Larsdotter, born in Gråheden in March 1805 and died 12 Feb. 1882.

Johnson, Lowell and Karen Christianson, Ardell Collins and Judy Denekamp. The children were enrolled in Canby and Gary for the following term.

School District 95, the Burr school, was organized in 1902, and the school house was in Section 26, half a mile south of the village.

District 97 was also organized in 1902, and its location was first in the southwest corner of Section 12. It was moved about half a mile north to its final location. It was known in years past as the Hendrickson school or the Redtop school, from the color of its shingles. Districts 40, 95 and 97 closed in 1959 during the re-organization of the Canby high school area, and its pupils from that time have been transported to school in Canby.

While there never was a church built in Florida township, there have been two Lutheran congregations formed and existing consecutively. On May 15, 1883, Immanuel Lutheran congregation was organized under the leadership of Pastor S. E. Sorenson of the "Konferentsen" synod, according to O. M. Nordlie's book on the history of Norwegian Lutheran congregations in America. There were 46 souls recorded in 1883 and 78 in 1887. However, the group apparently dissolved in 1888.

Bethlehem Norse Evangelical Lutheran church was organized at Burr April 28, 1892, under the auspices of the United Synod. The affiliation was changed to the Norse synod in 1897, with Pastor Olaf Hoel of Canby serving the congregation until 1912 and Paul Moen from 1912 until his death. Several members of the organization left to join Florida Lutheran church which was organized in Freeland township, Lac qui Parle county, in 1879, and the membership of Bethlehem dwindled from 61 souls in 1892 to 55 in 1913. A few remained together, meeting in the Burr school, until 1925 when they joined St. Stephen's Lutheran church in Canby.

A more permanent group is the Burr Ladies Aid, which was formed in 1882 and is still an active organization, meeting regularly and working for worthy charities. When the latest addition was built to Senior Haven retirement home in Canby, the Burr ladies aid in 1968 gave $300 to be used for the purchase of a new piano or organ.

Engebret Simonson, who homesteaded in Section 2, taught parochial school in the homes and school houses before the churches were organized.

The little unincorporated village of Burr started out in life by the name of Stanley, which was what the railroad named its station when a siding was laid there in 1886, in Sections 23 and 24. Until 1895, the only business activity in the two-block townsite was grain buying. Farmers were anxious to have a trading center at Stanley, and finally Alfred Froberg opened a store there in 1895. At the same time, a post office was designated, and Froberg was given the privilege of naming it Burr, so the name of Stanley was dropped. Froberg served as postmaster from 1895 to 1907, when the post office was discontinued. It was revived a year later, February 6, 1908, with C. B. Kroger, the new storekeeper, as postmaster.

Researching My Ancestors . . . Froberg, Michigan

Frances Froberg Wooley*

While working on a project for my employer, where I measured distances between dealers and their nearest distribution center, I spent considerable time reading road maps of all the states. This is how I happened to stumble on a town in the State of Michigan named Froberg.

I was very interested because Froberg is my maiden name. I immediately wrote a letter to the postmaster at Froberg requesting information about the town with the same name as mine. It was therefore a real disappointment when my letter was returned to me with the notation that there was no post office at that location.

It wasn't until I became totally involved with trying to locate my ancestors that I again thought about the town of Froberg, Michigan. So, I checked to see in which county Froberg was located and wrote a letter to the county seat, requesting information about Froberg.

Imagine my surprise when I received a reply from people named Froberg. They had been given my inquiry by the Baraga County Historical Society and since they knew the history of Froberg, MI and their name was Froberg, they responded and gave me the following information.

Olof Froberg lived in Sweden and never came to the United States. He had, however, three sons and a daughter, of which two of his sons, Victor and Oscar, emigrated to Minnesota ca. 1890. After about four years Victor returned to Sweden, where he took over the family farm, married and raised a family.

The other son, Oscar,[1] born in Sweden in 1874, worked on railroad construction in several states. In 1906 he came to Michigan, where he married Ida Pauline Soderstrom. They had known each other in Sweden, having lived in the same community. She arrived in America in 1901.

The story, according to one of Oscar's sons, is that the town of Froberg was originally known as Bellaire Siding, having been named after the Bellaire family of that area. When Oscar moved to the Sturgeon River valley in the upper peninsula of Michigan and did some logging, he needed railroad cars to ship out his logs. At times the railroad company set the cars off at another Bellaire in Antrim County, Michigan in the lower peninsula and well over 200 miles from the Froberg logging site. To correct the problem, the railroad asked Froberg if he would mind if they changed the name of Bellaire Siding to Froberg Siding, which they did. I found this bit of history very interesting and can only thank Edward and Hazel Froberg of Baraga, MI for sharing it with me. My Swedish grandfather would have been very pleased and proud to know that there was a town in the United States that shared the same name as his, even if he had nothing to do with the naming of it. And up to this point, we have not been able to prove a connection between the Frobergs of Baraga County and those of Berrien County, MI, where my grandfather settled.

*Frances Froberg Wooley's address is P.O. Box 686, Coloma, MI 49038.

[1]Oscar Froberg came from Bjärtrå Parish (Vn.) —Otto Robert Landelius, *Swedish Place-Names in North America* (Carbondale and Edwardsville, IL 1985), p.93.

A Bible Inscription from Dalarna

An interesting Bible inscription with provenance from the province of Dalarna in Sweden has recently been found at the American Swedish Institute in Minneapolis. An old illustrated family Bible, printed in Norrköping 1851 has the following inscriptions, here translated into English:

On the inside of the front cover

"This Holy Bible belongs to me, Johannes Larsson Hedin and my beloved wife, Maria Persdotter, with whom I was joined in matrimony 7 Nov. 1859 in Lima Parish and Gråheden village. This Bible was purchased 8 Jan. 1860 and cost me 11 *Riksdaler* and 25 *öre Riksmynt*."

(Then follows the first verse of Psalm 168 in the old Swedish Psalm Book, "Store Gud som handen räckte", written by Johan Åström in 1816).

"Johannes Larsson Hedin
Lima and Gråheden 9 March 1862
Soli Dei Gloria"

—oOo—

On the end sheet at front of the Bible:

"As stated on the opposite page I was born at a summer cabin (*fäbod*) named Mattsås 21 July 1833. J. Hedin.

And my wife was born at Östra Ärnäs (also in Lima Parish) 11 July 1835 and died 12 Feb. 1902.

And my parents were Lars Hedin in Gråheden, born in Transtrand Parish (Kopp.) in February 1807 and died 6 Feb. 1877 and his wife, Valborg Larsdotter born in Gråheden in March 1805 and died 12 Feb. 1882.

A History of YELLOW MEDICINE COUNTY, Minnesota

1872–1972

by Carl and Amy Narvestad

SITES MAPS AND RESEARCH BY SIMON MELZER

Yellow Medicine County Historical Society
GRANITE FALLS, MINNESOTA 1972

A History of YELLOW MEDICINE COUNTY, Minnesota

1872–1972

by Carl and Amy Narvestad

SITES MAPS AND RESEARCH BY SIMON MELZER

Yellow Medicine County Historical Society

GRANITE FALLS, MINNESOTA 1972

Johnson, Lowell and Karen Christianson, Ardell Collins and Judy Denekamp. The children were enrolled in Canby and Gary for the following term.

School District 95, the Burr school, was organized in 1902, and the school house was in Section 26, half a mile south of the village.

District 97 was also organized in 1902, and its location was first in the southwest corner of Section 12. It was moved about half a mile north to its final location. It was known in years past as the Hendrickson school or the Redtop school, from the color of its shingles. Districts 40, 95 and 97 closed in 1959 during the re-organization of the Canby high school area, and its pupils from that time have been transported to school in Canby.

While there never was a church built in Florida township, there have been two Lutheran congregations formed and existing consecutively. On May 15, 1883, Immanuel Lutheran congregation was organized under the leadership of Pastor S. E. Sorenson of the "Konferentsen" synod, according to O. M. Nordlie's book on the history of Norwegian Lutheran congregations in America. There were 46 souls recorded in 1883 and 78 in 1887. However, the group apparently dissolved in 1888.

Bethlehem Norse Evangelical Lutheran church was organized at Burr April 28, 1892, under the auspices of the United Synod. The affiliation was changed to the Norse synod in 1897, with Pastor Olaf Hoel of Canby serving the congregation until 1912 and Paul Moen from 1912 until his death. Several members of the organization left to join Florida Lutheran church which was organized in Freeland township, Lac qui Parle county, in 1879, and the membership of Bethlehem dwindled from 61 souls in 1892 to 55 in 1913. A few remained together, meeting in the Burr school, until 1925 when they joined St. Stephen's Lutheran church in Canby.

A more permanent group is the Burr Ladies Aid, which was formed in 1882 and is still an active organization, meeting regularly and working for worthy charities. When the latest addition was built to Senior Haven retirement home in Canby, the Burr ladies aid in 1968 gave $300 to be used for the purchase of a new piano or organ.

Engebret Simonson, who homesteaded in Section 2, taught parochial school in the homes and school houses before the churches were organized.

The little unincorporated village of Burr started out in life by the name of Stanley, which was what the railroad named its station when a siding was laid there in 1886, in Sections 23 and 24. Until 1895, the only business activity in the two-block townsite was grain buying. Farmers were anxious to have a trading center at Stanley, and finally Alfred Froberg opened a store there in 1895. At the same time, a post office was designated, and Froberg was given the privilege of naming it Burr, so the name of Stanley was dropped. Froberg served as postmaster from 1895 to 1907, when the post office was discontinued. It was revived a year later, February 6, 1908, with C. B. Kroger, the new storekeeper, as postmaster.

riving in the township in 1882 with his parents, Mr. and Mrs. C. A. Froberg, he was a foremost promoter of the development of Burr, served as storekeeper and first postmaster, and was a grain buyer for one of the first elevators. He was born in Sweden May 1, 1865 and immigrated with his parents in 1879, residing in Massachusetts nearly a year and then moving to Beloit, Wisconsin, where the father was a mechanic. In 1882 they settled on land in Section 35, one mile south of Burr. Alfred had received his education in Sweden, but he learned English by taking a correspondence course. He married Effie West, daughter of the John Wests, on May 25, 1896. Their children were Eleanor, Esther, Viola, Alfred Jr., Minnie, Myrtle, Nellie, Edward and Evelyn. Alfred was assessor, school clerk and township supervisor. After Burr was established by the name of Stanley in 1886, the railroad putting in a siding and a station, Froberg became interested in the grain buying business. He moved to Burr in 1895, and in 1902 put up a home and a large store building, and as a sideline he wrote insurance and promoted real estate. The name Stanley was changed to Burr in 1895 when a post office was established, with Froberg as postmaster. Mr. Froberg died at his home in Burr August 1, 1924. His father died May 12, 1909.

The second owner of Torger Olson's claim was J. Martin Jensen, who came from Iowa in 1882. Jensen was born at Leland, Illinois on July 14, 1852 and the family moved to Mitchell county, Iowa, in 1858. He was married in 1875 to Maria Hanson, who died in 1916. Their children were Mrs. Carl Iverson, Mrs. Adolph C. Westby, Mrs. Elmer Erickson, Ebert, Henry, Guy and Jesse. Mr. Jensen died September 27, 1930.

Knute Halstenson chose the south half of Section 34 for his homestead and tree claim in 1883, moving the family out to Florida township from Canby, where he had been working on the section for three years. They came to Canby in 1880 from Valdres, Norway. Knute was born in Valdres January 21, 1855, and was married to Sigrid Olsdatter, born March 16, 1852 at Aadalen. Their children were Helge, Melvin, Milo and Mrs. Sam Knutson.

The first home was a dug-out on the bank of the creek. At the time the claim was secured, Halstenson understood the farm to be government land; however, it was found to be state university land, and instead of receiving it as a grant, he paid for it at the rate of $6 and $8 per acre.

Helge Halstenson was born August 14, 1874 in Norway. His father immigrated first to America, coming May 17, 1880. The family followed a few months later, arriving in Canby the day before the October, 1880 blizzard began. Helge married Julia Sorby, daughter of Lars and Boletta Sorby of Florida township, on December 7, 1898 at Canby. Their children were Clarence, Clara, Selma, Hazel, Alice, Jennie, Comfort, Elvin and Marvin. Helge died April 18, 1932.

riving in the township in 1882 with his parents, Mr. and Mrs. C. A. Froberg, he was a foremost promoter of the development of Burr, served as storekeeper and first postmaster, and was a grain buyer for one of the first elevators. He was born in Sweden May 1, 1865 and immigrated with his parents in 1879, residing in Massachusetts nearly a year and then moving to Beloit, Wisconsin, where the father was a mechanic. In 1882 they settled on land in Section 35, one mile south of Burr. Alfred had received his education in Sweden, but he learned English by taking a correspondence course. He married Effie West, daughter of the John Wests, on May 25, 1896. Their children were Eleanor, Esther, Viola, Alfred Jr., Minnie, Myrtle, Nellie, Edward and Evelyn. Alfred was assessor, school clerk and township supervisor. After Burr was established by the name of Stanley in 1886, the railroad putting in a siding and a station, Froberg became interested in the grain buying business. He moved to Burr in 1895, and in 1902 put up a home and a large store building, and as a sideline he wrote insurance and promoted real estate. The name Stanley was changed to Burr in 1895 when a post office was established, with Froberg as postmaster. Mr. Froberg died at his home in Burr August 1, 1924. His father died May 12, 1909.

The second owner of Torger Olson's claim was J. Martin Jensen, who came from Iowa in 1882. Jensen was born at Leland, Illinois on July 14, 1852 and the family moved to Mitchell county, Iowa, in 1858. He was married in 1875 to Maria Hanson, who died in 1916. Their children were Mrs. Carl Iverson, Mrs. Adolph C. Westby, Mrs. Elmer Erickson, Ebert, Henry, Guy and Jesse. Mr. Jensen died September 27, 1930.

Knute Halstenson chose the south half of Section 34 for his homestead and tree claim in 1883, moving the family out to Florida township from Canby, where he had been working on the section for three years. They came to Canby in 1880 from Valdres, Norway. Knute was born in Valdres January 21, 1855, and was married to Sigrid Olsdatter, born March 16, 1852 at Aadalen. Their children were Helge, Melvin, Milo and Mrs. Sam Knutson.

The first home was a dug-out on the bank of the creek. At the time the claim was secured, Halstenson understood the farm to be government land; however, it was found to be state university land, and instead of receiving it as a grant, he paid for it at the rate of $6 and $8 per acre.

Helge Halstenson was born August 14, 1874 in Norway. His father immigrated first to America, coming May 17, 1880. The family followed a few months later, arriving in Canby the day before the October, 1880 blizzard began. Helge married Julia Sorby, daughter of Lars and Boletta Sorby of Florida township, on December 7, 1898 at Canby. Their children were Clarence, Clara, Selma, Hazel, Alice, Jennie, Comfort, Elvin and Marvin. Helge died April 18, 1932.

a pastor. He died in February, 1936 at the age of 78, in Minneapolis, leaving his wife and children Dr. Conrad Rogne; Ida, wife of Rev. Harold Farseth, and Mrs. P. M. Rensvald.

Ragnhild, born March 20, 1869, married Chresten Olson, a Florida township pioneer who homesteaded in Section 26 in 1879. Chresten was born at Pavestad, Norway on February 25, 1850. He immigrated at the age of 19 to La Crosse, Wisconsin and also worked at Winona and Rochester, Minnesota before coming to Florida. They were married in Canby on June 30, 1890, and made their home on the farm in Florida until 1916 when they moved to Canby. Their children were Milo, Henry, Oscar, Elmer, Roy, Alma, Esther, Alvida and Agnes. Mr. Olson served as a county commissioner from 1902 to 1909. He died March 4, 1931, and Mrs. Olson died January 12, 1962 having attained the age of 92 years.

Thedwell Rogne was born January 31, 1874 in Manitowoc, Wisconsin and was five years old when the family migrated to Florida township. He was married May 3, 1906 to Gunda Orvold, and they farmed in Florida township until they retired in 1945 and moved to Canby. Their children were Elmer, Arnold, Mrs. Iver Forland, Mrs. Kent Bredeson, Mrs. Lavern Sontag, and Mrs. Alvin Heise. Mr. Rogne died August 18, 1954.

Lars Olson Kopperud and his wife Bertha Wethal, 1880 settlers in Florida township, Section 10, were born in Norway. They were married there at Ullensaker on April 9, 1875 and came to America in 1878. Their children were Ed, Chris, Anton and Laura. Mr. and Mrs. Kopperud moved to Canby in 1920, leaving their son Anton in charge of the farm.

Anton Bernhard Kopperud was born July 13, 1888 in Florida township. He married Arna Syverson March 27, 1920. Arna passed away January 2, 1935 and Anton followed in death February 10, 1939. He began serving in public office at the age of 21, when he was elected treasurer of his school district. He was elected county commissioner in 1936, and served on the county welfare board and the county relief administration. He was clerk of Florida township for seventeen years, and in 1929, on the fiftieth anniversary of the township he compiled a history documented by the records of his office. It was read at the fiftieth annual meeting of Florida township on March 12, 1929.

Among the incidents recorded in Kopperud's history was the snowstorm death of a young man named Julius Graveland, lost in a snowstorm in the winter of 1882. His body was found the next spring in Section 23 just north of where Burr was later established. Another tragedy was the death by lightning of the two little Knute Halstenson children, a boy and a girl, and a boy named Monroe Boyington, on June 28, 1897. They were herding cattle and had taken shelter in a little shack.

What John Swenson was to Canby, Alfred Froberg was to Burr. Ar-

a pastor. He died in February, 1936 at the age of 78, in Minneapolis, leaving his wife and children Dr. Conrad Rogne; Ida, wife of Rev. Harold Farseth, and Mrs. P. M. Rensvald.

Ragnhild, born March 20, 1869, married Chresten Olson, a Florida township pioneer who homesteaded in Section 26 in 1879. Chresten was born at Pavestad, Norway on February 25, 1850. He immigrated at the age of 19 to La Crosse, Wisconsin and also worked at Winona and Rochester, Minnesota before coming to Florida. They were married in Canby on June 30, 1890, and made their home on the farm in Florida until 1916 when they moved to Canby. Their children were Milo, Henry, Oscar, Elmer, Roy, Alma, Esther, Alvida and Agnes. Mr. Olson served as a county commissioner from 1902 to 1909. He died March 4, 1931, and Mrs. Olson died January 12, 1962 having attained the age of 92 years.

Thedwell Rogne was born January 31, 1874 in Manitowoc, Wisconsin and was five years old when the family migrated to Florida township. He was married May 3, 1906 to Gunda Orvold, and they farmed in Florida township until they retired in 1945 and moved to Canby. Their children were Elmer, Arnold, Mrs. Iver Forland, Mrs. Kent Bredeson, Mrs. Lavern Sontag, and Mrs. Alvin Heise. Mr. Rogne died August 18, 1954.

Lars Olson Kopperud and his wife Bertha Wethal, 1880 settlers in Florida township, Section 10, were born in Norway. They were married there at Ullensaker on April 9, 1875 and came to America in 1878. Their children were Ed, Chris, Anton and Laura. Mr. and Mrs. Kopperud moved to Canby in 1920, leaving their son Anton in charge of the farm.

Anton Bernhard Kopperud was born July 13, 1888 in Florida township. He married Arna Syverson March 27, 1920. Arna passed away January 2, 1935 and Anton followed in death February 10, 1939. He began serving in public office at the age of 21, when he was elected treasurer of his school district. He was elected county commissioner in 1936, and served on the county welfare board and the county relief administration. He was clerk of Florida township for seventeen years, and in 1929, on the fiftieth anniversary of the township he compiled a history documented by the records of his office. It was read at the fiftieth annual meeting of Florida township on March 12, 1929.

Among the incidents recorded in Kopperud's history was the snowstorm death of a young man named Julius Graveland, lost in a snowstorm in the winter of 1882. His body was found the next spring in Section 23 just north of where Burr was later established. Another tragedy was the death by lightning of the two little Knute Halstenson children, a boy and a girl, and a boy named Monroe Boyington, on June 28, 1897. They were herding cattle and had taken shelter in a little shack.

What John Swenson was to Canby, Alfred Froberg was to Burr. Ar-

NAME	FATHER/MOTHER OR SPOUSE	SEX	TYPE	EVENT DATE	TOWN, PARISH	B	E	S	SOURCE BATCH	SOURCE SERIAL SHEET
FRISK, OLOF	CAISA MALM	H	M	06MAR1772	HERNOSAND	CLEARED	CLEARED	CLEARED	C408082	0514
FRISK, PAR	CARIN CHRISTOFFERSDR	H	M	27MAR1836	SABRA			01APR1987JR	M408652	0514
FRISK, PEHR ERIK	MARETHA JONSDOTTER	H	M	22OCT1727	BJERTRA			20OCT1983OK	M408192	1272
	/HILDA SOFIA FRISK	M	C	06NOV1853	SATTNA			CLEARED	M408492	0008
FRISCK, SAMUEL	HELENA BERG	H	M	17JAN1738	HERNOSAND	CLEARED	CLEARED	UNCLEARED	C408082	4320
FRISK, SARA	JONAS HOLMBERG	W	M	16OCT1791	GRANINGE SOCKEN			01APR1987JR	M408652	0161
FRISK, SARA ELISABETH		F	C	09FEB1845	ED	CLEARED	CLEARED	CLEARED	M404953	0012
	/MARGR. ELISABETH FRISK							UNCLEARED	C408382	1549
FRISK HELLSING										
FRISK HELLSING, ELISABETH GUSTAWA	ERIK STENBERG	W	M	24JUN1838	HERNOSAND			CLEARED	M408654	0489
FRISKOP										
FRISKOPP, ERIC	MARTA CARLSDR	H	M	16MAR1856	SJALEVAD					
FRISKOPP, JOHAN	SEGRID EHRSDR	H	M	27OCT1734	TUNA			08SEP1983PV	M408584	3082
FRISKOP, MATTHIAS ER.	MARETA PARSDR	H	M	13OCT1754	TUNA			10MAY1984AL	M408022	0160
FRISKOPP, OLOF	MARTA CAJSA ERSDR	H	M	31MAY1841	SJALEVAD			08MAY1984AL	M408022	0254
FRISKOPP, PEHR OL.	ANNA MAJA PEHRSDR	H	M	27APR1851	SJALEVAD			08SEP1983PV	M408584	2617
*FRISKOPP , ** SEE FRISKOP*								08SEP1983PV	M408584	2913
FRISTELIG										
FRISTELIG, PETTER	MAGDALENA RONQVIST	H	M	20SEP1741	SELANGER					
FRITZELL										
FRITZELL, CARL PETTER	BRITA SOPHIA BLOMQVIST	H	M	14OCT1849	HERNOSAND			30NOV1983OG	M408072	0352
FRIZENDAHL										
FRIZENDAHL, E. M.	BRITA STINA ASTROM	H	M	06APR1856	ADALS-LIDEN			CLEARED	M408654	070[illegible]

▲ = ENTRY ALTERED FROM SOURCE; #,@,>=RELATIVES NAMED IN SOURCE. EXPLANATIONS PAGE 11, FICHE U

A = ADULT CHRISTENING B = BIRTH C = CHRISTENING D = DEATH OR BURIAL F = BIRTH OR CHRISTENING OF FIRST KNOWN CHILD M = MARRIAGE N = CENSUS W = WILL ALL OTHERS = MISCELLANEOUS

NAME	FATHER/MOTHER OR SPOUSE	SEX	TYPE	EVENT DATE	TOWN, PARISH	B	E	S	SOURCE BATCH	SOURCE SERIAL SHEET
GABRIELSSON, SARA MARGRETA	GABRIEL CASMAN/STINA CARLSDR									
GABRIELSDR, SARA MARIA	OLOF ERSSON	W								
GABRIELSSON, SARAA	GABRIEL PERSSON/SARA JONSDR	F								
GABRIELSSON, SARRA	GABRIL JONSSON/ANNA OLOFSDR	F								
GABRIELSSON, SEGRI	GABRIEL NORLIN/KARIN PARSDR	F								
GABRIELSDR, SEGRID	JOHAN FREDRIK KJELLER	W								
GABRIELSSON, SEGRID	GABRIEL SELLGREN/SEGRID CAJSA PEHRSDR	F								
GABRIELSSON, SEGRID CATHARINA	GABR. ANDERSSON/SARA GRETHA ERSDR	F								
GABRIELSSON, SEGRID STINA	GABRIEL NILSSON/LISA ANDERSDR	F								
GABRIELSSON, SIGRI	GABRIL JONSSON/HELENA ANDERSDR	F								
GABRIELSSON, SIGRID CAJSA	GABRIEL ANDERSSON/SARA GRETA ERSDR	F								
GABRIELSSON, SIGRID KAJSA	GABRIEL KELLER/BR. STINA JONSDR	F								
GABRIELSSON, SIGRID STINA	GABRIEL PEHRSSON/SIGRID CAJSA JONSDR	F								
GABRIELSSON, STINA	GABRIEL MATSSON/KERSTIN LARSDR	F								

▲ = ENTRY ALTERED FROM SOURCE; #,@,>=RELATIVES NAMED IN SOURCE. EXPLANATIONS PAGE 11, FICHE U

FROBERG

COUNTRY SWEDEN COUNTY: VASTERNORRLAND AS OF JUL 1988

PAGE 2,073

NAME	FATHER/MOTHER OR SPOUSE	SEX	TYPE	EVENT DATE	TOWN, PARISH	B	E	S	SOURCE BATCH	SOURCE SERIAL SHEET
FROBERG										
FROBERG										
FROBERG, ALBERT FERDINAND	ANNA MARIA BERGLUND	H	M	07NOV1852	LIDEN			CLEARED	M408102	0877
FROBERG, ANNA CHRISTINA	HERRMAN JULIUS LAURELL	W	M	15NOV1840	HERNOSAND			CLEARED	M408654	0524
FROBERG, BRITA	NILS TENGBOM	W	M	14OCT1803	TIMRA			02MAY1986AZ	M408142	0091
FROBERG, CATHARINA	LARS EKSTROM	W	M	29OCT1809	TIMRA			02MAY1986AZ	M408142	0135
FROBERG, CATHARINA CHARLATTA	FROBERG/CAJSA BRITA	F	C	11FEB1849	HERNOSAND	CLEARED	CLEARED	CLEARED	C408653	1278
FROBERG, CATHARINA ERIKA	JONAS ADOLPH BOLM	W	M	15DEC1839	HERNOSAND			CLEARED	M408654	0510
FROBERG, CHARLOTTA CHRISTINA	GUSTAF KLOK	W	M	06OCT1816	TORP			18JUN1987OK	M408052	1315
FROBERG, CHRISTIAN	C. M. WIKSTROM	H	M	12JAN1817	HERNOSAND			CLEARED	M408654	0024
FROBERG, DANIEL	MARTA BRITA DANIELSDR	H	M	22MAY1820	STYRNAS			15SEP1983IF	M408332	0299
FROBERG, DANIEL	CAJSA DEA PALSSON	H	M	03JUN1853	BJERTRA			07MAY1986AZ	M408493	0241
FROBERG, ERIC	DOROTEA PALSDR	H	M	13NOV1798	BJERTRA			CLEARED	M408492	0281
FROBERG, ERIC	CHRISTINA JANSDR	H	M	06NOV1859	STYRNAS			15SEP1983IF	M408332	0543
FROBERG, ERIK ADOLF		M	B	06JUL1916	HARNOSAND	18MAR1983SL	08AUG1983SL	09AUG1983SL	8303352	52
ERIK OLOF FROBERG/AUGUSTA ELISABET LINDQVIST										
FROBERG, ERIK OLOF	AUGUSTA ELISABET LINDQVIST	H	M	06MAR1915	HARNOSAND			28JUN1983SL	8303352	54
FROBERG, FREDRICA DOROTHEA	MARTIN NORDSTRAND	W	M	19NOV1822	ATTMAR			01JUL1987SG	M408032	0934
FROBERG, HANS	JOHANNA AKERBLOM	H	M	31OCT1847	HERNOSAND			CLEARED	M408654	0681
FROBERG, JACOB	AN. H. BERGMAN	H	M	24APR1808	HERNOSAND			02APR1987JR	M408652	1123
FROBERG, JAN	MAGLENA JONSDR	H	M	21JUL1816	BJERTRA			CLEARED	M408492	0412
FROBERG, JENNY MARGARETA	JOHAN FROBERG/ANNA MARGARETA ABERG	F	B	01OCT1875	SABRA	CLEARED	CLEARED	CLEARED	8709650	23
FROBERG, JOHAN	MARTA STINA NORBERG	H	M	29JUN1849	HAGGDANGER			18JAN1985LA	M408243	0763
FROBERG, JOHAN	ANNA KRISTINA ERIKSDR	H	M	26OCT1853	TORP			07JUL1987SG	M408053	0431
FROBERG, JOHAN	CAJSA LISA ERSDR	H	M	03OCT1855	NORDINGRA			CLEARED	M408513	1558
FROBERG, JOHAN ER.	ANNA CAROLINA GRUNDMARK	H	M	28DEC1856	NORA			CLEARED	M408483	1063
FROBERG, JOHAN PETER	CECILIA OLSDR	H	M	17JUL1859	LJUSTORP			17SEP1981OG	M408153	0208
FROBERG, JOHANNA FREDRIKA		F	B	19JUL1863	VILLOLA,VIKSJO	28SEP1974AL	12OCT1974AL	16JAN1975AL	TC00003	1591
JOHAN JOHANSSON FROBERG/ANNA MARGARETA ABERG										
FROBERG, JOHANNES		M	B	15APR1870	VILLOLA,VIKSJO	29FEB1984JR	20MAR1984JR	04APR1984JR	T000010	3628
JOHAN JOHANSSON FROBERG/ANNA MARGARETA ABERG										
FROBERG, JONAS		M	C	05MAY1861	SABRA	14SEP1984WA	07MAR1985WA	09MAR1985WA	8404850	81
JONAS M. FROBERG/CAJSA STINA STEFANSDOTTER										
FROBERG, JONAS	ANNA KRISTINA BYLUND	H	M	24NOV1888	TYNDERO			11JAN1985WA	8404850	86
FROBERG, KARL BERTIL		M	B	21MAR1914	HARNOSAND	26APR1968	11MAY1968SL	05AUG1983SL	8303352	53
ERIK OLOF FROBERG/AUGUSTA ELISABET LINDQVIST										
FROBERG, LARS PETTER	SARA CAJSA KARBERG	H	M	07OCT1853	TYNDERO			22AUG1985HA	M408172	0703
FROBERG, LENA BRITA	OLOF NASMAN	W	M	08OCT1816	TIMRA			02MAY1986AZ	M408142	0181
FROBERG, MARTA CAJSA		F	C	20MAR1836	RAMSELE	CLEARED	CLEARED	UNCLEARED	C408433	0759
	/HELENA CHRISTINA FROBERG									
FROBERG, NILS	CATHARINA CHRISTINA JONSDR	H	M	27JUN1849	NORA			CLEARED	M408483	0881
FROBERG, NILS	MARTA CATHARINA JONSDR	H	M	19SEP1858	NORDINGRA			CLEARED	M408513	1673
FROBERG, NILS	MARTA STINA JONSDR	H	M	13OCT1858	ULLANGER			CLEARED	M408522	0957
FROBERG, OL.	CAJSA BRITA DANIELSDR	H	M	03AUG1845	HOGSJO			08JUL1982SG	M408263	0004
FROBERG, OLOF	MARGARETA HELLSTROM	H	M	26DEC1794	GALTSTROM			CLEARED	M408002	0182
FROBERG, OLOF	ANNA BRITA STRINDHOLM	H	M	12DEC1847	NORA			CLEARED	M408483	0861
FROBERG, OLOF	MARIA HELENA NILSDR	H	M	27OCT1848	LJUSTORP			17SEP1981OG	M408153	0043
FROBERG, OLOF ALFRID		M	C	19JAN1834	ALNO	03JAN1987SG	20FEB1987SG	UNCLEARED	C408132	2117
	/BRITA MAGDALINA FROBERG									
FROBERG, SOFIA ALBERTINA	J. G. GRONBERG	W	M	01AUG1841	HERNOSAND			CLEARED	M408654	0540
FROBERG, SOFIA JOSEFINA	MAGNUS LARSSON	W	M	17OCT1847	LJUSTORP			17SEP1981OG	M408153	0012
FROBERG, STINA GRETA	NILS EDSTROM	W	M	05JUN1843	STYRNAS			15SEP1983IF	M408332	0438
*FRODIN , ** SEE FRODING*										
FRODING										
FRODIN, HANS	ANNA LISA JOHANSDR	H	M	09JUL1837	NORA			CLEARED	M408483	0679

M408483 - 0861

▲ = ENTRY ALTERED FROM SOURCE; #,@,>=RELATIVES NAMED IN SOURCE. EXPLANATIONS PAGE 11, FICHE U

A = ADULT CHRISTENING B = BIRTH C = CHRISTENING D = DEATH OR BURIAL F = BIRTH OR CHRISTENING OF FIRST KNOWN CHILD M = MARRIAGE N = CENSUS W = WILL ALL OTHERS = MISCELLANEOUS

GABRIELSSON, STI

COUNTRY SWEDEN COUNTY: VASTE

NAME	FATHER/MOTHER OR SPOUSE	SEX	TYPE	EVENT DATE	TOWN, PARISH	B	E	S	SOURCE BATCH	SOURCE SERIAL SHEET
GABRIELSSON, STINA										
GABRIELSSON, STINA	GABRIEL GABRIELSSON/HELEN JONSDR	F								
GABRIELSDR, STINA	LARS ERSSON	W								
GABRIELSSON, STINA	GABRIEL JANSSON/SARA OLSDR	F								
GABRIELSSON, STINA BRITA	GABRIEL LARSSON/MARTA MATSDR	F								
GABRIELSDR, STINA BRITA	OLOF ERSSON	W								
GABRIELSDR, STINA LISA	JOHAN GULLICKSSON	W								
GABRIELSSON, STINA MAGLENA	GABRIEL HANSSON/SARA BRITA PERSDR	F								
GABRIELSSON, SVEN ▲	GABRIEL NORLIN/KARIN PEHRSDR	M								
GABRIELSSON, SVEN	CATHARINA GUSTAFSDR	H								
GABRIELSSON, THOMAS	GABRIEL JONSSON/ANNA OLOFSDR	M								
GABRIELSSON, THOMAS	GABRIEL THOMASSON/CATHARINA ANDERSDR	M								
GABRIELSSON, THOMAS	STINA GRETA JOHANSDR	H								
GABRIELSSON, VEIT ULRIC	GABRIEL BOLM/SARA ULLA SODERBERG	M								
GABRIELSSON HAGERT										
GABRIELSSON HAGERT, MATTHIAS	SARA ERIKSDR	H								
GABRIELSSON LINDBERG										
GABRIELSSON LINDBERG, ANDERS	INGRID ERSDR	H								
GABRIELSSON SANDIN										
GABRIELSSON SANDIN, NILS	BRITA ANDERSDR	H								
*GABRIELSSON SELLGREN , ** SEE GABRIELSSON*										
GABRIELSSON STENLUND										
GABRIELSSON STENLUND, ERIC	MARGARETA JOHANSDR	H								
*GABRIESSON , ** SEE GABRIELSSON*										
*GABRILSSON , ** SEE GABRIELSSON*										
GADD										
GADDE, GUST. ADOLF	LOVISA URELL	H								
GADD, LARS	ANNA BR. ULLBERG	H								
GADD, MARTHA CECILIA	ERIC ERSSON	W								
*GADDA , ** SEE GIEDDE*										
*GADDE , ** SEE GADD*										
GADEBUSCH										
GADEBUSCH, JOHANNA SOPHIA	ANDERS BORGSTROM	W								
GAEFVERT										
GAEFVERT, ER. JOH	GRETA LISA GODE	H								
GAFVELIN										
GAFVELIN, GERTRU	ISRAEL BJORNBERG	W								
*GAFVERT , ** SEE JAFVERT*										
GAGERFALDT										
GAGERFALDT, OLOF ALFRID	/MARTHA CHRISTINA GAGERFALDT	M								
GAHLEN										
GAHLEN, NILS	CARIN BOSTROM	H								
GAHM										
GAHM	INGRI OLSDR	H								
GALANT										
GALANT, CHRISTINA ELISABETH	/MARIA HELENA GALANT	F								
GALEN										
GALEN, JOH. HINDRIC	STINA LINDSTROM	H								
GALENIUS										
GALENIUS, JONAS	MARETA NILSDR	H								

▲ = ENTRY ALTERED FROM SOURCE; #,@,>=RELATIVES NAMED IN SOURCE. EXPLANATIONS PAGE

					14FEB1978SG	08APR1978SG	05APR1978SG	C450521	5104

△ = ENTRY ALTERED FROM SOURCE; #,@,>=RELATIVES NAMED IN SOURCE. EXPLANATIONS PAGE 11, FICHE U

A = ADULT CHRISTENING B = BIRTH C = CHRISTENING D = DEATH OR BURIAL F = BIRTH OR CHRISTENING OF FIRST KNOWN CHILD M = MARRIAGE N = CENSUS W = WILL ALL OTHERS = MISCELLANEOUS

FRISTADIUS, JOHA

COUNTRY FINLAND COUNTY: HAME AS OF JUN 1988 PAGE 4,393

NAME / FATHER/MOTHER OR SPOUSE	SEX	TYPE	EVENT DATE	TOWN, PARISH	B	E	S	BATCH	SERIAL SHEET
FRISTADIUS, JOHANNA CAROLINA									
FRESTADIUS, JOHANNA CAROLINA / ABR FRESTADIUS/ANNA STINA	F	C	28JAN1812	TAMPERE, TUOMIOKIRKKOSRK.	11FEB1978SG	01APR1978SG	04APR1978SG	C450521	0381
FRESTADIUS, JOHANNA JOSEFINA / KARL AUGUST FRESTADIUS/ANNA STINA MICKELSDR	F	C	29NOV1857	TAMPERE, TUOMIOKIRKKOSRK.	15FEB1978SG	06APR1978SG	05APR1978SG	C450521	4169
FRESTADIUS, KARL AUG / KARL AUG FRESTADIUS/ANNA STINA MICKELSDR	M	C	15MAY1859	TAMPERE, TUOMIOKIRKKOSRK.	11FEB1978SG	07APR1978SG	05APR1978SG	C450521	4453
FRESTADIUS, MARIA MARGAR / ABR FRESTADIUS/MARIA JACOBSDR	F	C	06MAR1803	TAMPERE, TUOMIOKIRKKOSRK.	10FEB1978SG	01APR1978SG	04APR1978SG	C450521	0172
FRISTADIUS, MATHILDA CHARL VILHNA / JOH FRISTADIUS/EDLA JUSTANDER	F	C	14NOV1837	TAMPERE, TUOMIOKIRKKOSRK.	11FEB1978SG	05APR1978SG	04APR1978SG	C450521	1778
FRISTADIUS, MATHILDA VILHA / ABR FRISTADIUS/ANNA STINA GRONHOLM	F	C	31AUG1817	TAMPERE, TUOMIOKIRKKOSRK.	11FEB1978SG	04APR1978SG	04APR1978SG	C450521	0594
FRISTADIUS, ULRICA ELEONORA / ABR FRISTADIUS/A._ C. GRONHOLM	F	C	08JUL1820	TAMPERE, TUOMIOKIRKKOSRK.	11FEB1978SG	04APR1978SG	04APR1978SG	C450521	0721
FRESTADIUS, WIKTOR EDVARD / KARL AUGUST FRESTADIUS/STINA MICKELSDR	M	C	24JUN1864	TAMPERE, TUOMIOKIRKKOSRK.	14FEB1978SG	11APR1978SG	05APR1978SG	C450521	5734
FRITHIOF VON ZAUSEN									
FRITHIOF VON ZAUSEN, FREDRIK MAXIMILIAN / ERIKA GUSTAVA LINDEQVIST	H	M	14NOV1869	HATTULA			10JUL1985SL	M450203	2380
*FRITHIOFSDR, ** SEE FRITJOFSSON*									
*FRITIOFINSDR JARVENPAAN, ** SEE FRITJOFSSON*									
FRITJOFSSON									
FRITHIOFSDR, AMANDA / ALEXANDER ALEXANDERSSON	W	M	02JUL1883	ERAJARVI			CLEARED	M450182	1091
FRITIOFINSDR JARVENPAAN, FANNY / VIKTOR SAREN VEHKAPUNTARIN	W	M	14DEC1885	ERAJARVI			CLEARED	M450182	1119
FRITJOFSSON, MARIA SOFIA / FRICH ZVEIGBERG/HELENA LUNSTROM	F	C	16OCT1761	HAUSJARVI	03FEB1977SL	25FEB1977SL	09JUN1977SL	C450221	0935
FRITTUOF JOHANSSON									
FRITTUOF JOHANSSON, KARL / LOVISA MARIANA ARONSDR	H	M	28MAY1871	PIRKKALA			CLEARED	M450454	0787
FRIVIG									
FRIVIG, HENRIC / FRIVIG/WALBORG JORANSDR	M	C	27APR1765	HARJU	23AUG1979OG	09JAN1980OG	UNCLEARED	C454001	0762
FRIVILLIG									
FRIVILLIG, JOHAN / LENA MICHELSDR	H	M	07NOV1784	HARJU			CLEARED	M454002	0378
FRIWILLIG									
FRIWILLIG, AND. / WALBORG JORANSDR	H	M	08NOV1752	HARJU			CLEARED	M454002	0054
FRIWILLIG, ANNA / FRIWILLIG/WALBORG JORANSDR	F	C	29NOV1756	HARJU	01AUG1979OG	09NOV1979OG	UNCLEARED	C454001	0420
FRO									
FRO, AUGUSTA WILHELMINA / JOHAN HENRIK FRO/JOHANNA HENRIKSDR	F	C	05JUN1864	TAMPERE, TUOMIOKIRKKOSRK.	16FEB1978SG	08APR1978SG	05APR1978SG	C450521	5715
FRO, JOHANNA / JOHAN HENRIK FRO/JOHANNA HENRIKSDR	F	C	18MAR1862	TAMPERE, TUOMIOKIRKKOSRK.	16FEB1978SG	07APR1978SG	05APR1978SG	C450521	5184
FRO, MATHILDA / JOHAN HENRIK FRO/JOHANNA HENRIKSDR	F	C	18MAR1862	TAMPERE, TUOMIOKIRKKOSRK.	16FEB1978SG	07APR1978SG	05APR1978SG	C450521	5183
FRO, PETER ALFRED / JOHAN HENRIK FRO/JOHANNA HENRIKSDR	M	C	20MAY1860	TAMPERE, TUOMIOKIRKKOSRK.	11FEB1978SG	07APR1978SG	05APR1978SG	C450521	4702
FROBERG									
FROBERG, MARGAR. / PETRUS DAHLSTROM	W	M	14NOV17?9	LEMPAALA			22JUL1987JR	M450372	1061
FROBERG, PETTER / LISA HENRIHSDR	H	M	04AUG1728	SAAKSMAKI			CLEARED	M450472	0699
FROBOM									
FROBOM, ALEXANDER / JOHANNA GUSTAVA MICHELSDR.	H	M	14NOV1839	SAHALAHTI			11OCT1974SW	7408801	49
FROBOM, HEDVIG / JONAS LINDSTROM	W	M	28DEC1824	KUHMALAHTI			16JAN1974SW	7306715	92
FROBOM, MATHS / LENA LEANDER	H	M	15FEB1808	KUHMALAHTI			09APR1974SW	7316601	60
FROBOM, PETT. / SOPHIA MATSDR	H	M	15JUN1783	KUHMALAHTI			05MAY1978SW	7712508	99
FROBOM, VILHELM / HEDVIG MATTSDR.	H	M	14JUL1822	KUHMALAHTI			19AUG1976SL	7423144	93
FROBOM, WILHELM / FROBOM/	M	B	17JUL1789	KUHMALAHTI	17OCT1973SW	27MAR1974SW	UNCLEARED	7314401	70
FROBOUM, WILHELM / FROBOUM/	M	C	19JUL1789	KUHMALAHTI	17OCT1973SW	27MAR1974SW	UNCLEARED	C450321	2211
FROBOM, WILHELM / SOFIA CAROLI	H	M	26OCT1812	KUHMALAHTI			09APR1975SW	7423144	93

△ = ENTRY ALTERED FROM SOURCE; #,@,>=RELATIVES NAMED IN SOURCE. EXPLANATIONS PAGE 11, FICHE U

A = ADULT CHRISTENING B = BIRTH C = CHRISTENING D = DEATH OR BURIAL F = BIRTH OR CHRISTENING OF FIRST KNOWN CHILD M = MARRIAGE N = CENSUS W = WILL ALL OTHERS = MISCELLANEOUS

FROBOUM

COUNTRY FINLAND COUNTY: HAME AS OF JUN 1988 PAGE 4,394

NAME / FATHER/MOTHER OR SPOUSE	SEX	TYPE	EVENT DATE	TOWN, PARISH	B	E	S	BATCH	SERIAL SHEET
FROBOUM									
*FROBOUM, ** SEE FROBOM*									
*FRODBERG, ** SEE FROGDENBERG*									
FRODIG									
FRODIG, AARON / ANNA MATSDR.	H	M	27DEC1786	HOLLOLA			15APR1986SE	8522751	99
FRODIG, AUGUSTUS / FRODIG/ANNA MATTSDR	M	C	13FEB1802	HOLLOLA	27JAN1978SG	15MAR1978SG	UNCLEARED	C450231	9699
FRODIG, MALACHIAS ARONSS. / ULRICA ADAMSDR.	H	M	24NOV1827	HOLLOLA			15APR1986SE	8522751	95
FROGDENBERG									
FRODBERG, ZACHARIAS / MARIA HENRICSDR	H	M	03OCT1784	RENKO			CLEARED	M450463	0096
FROJD									
FROJD, ANNA LOVISA / JOHAN ERIKSSON KAUHAJARVI	W	M	30MAY1875	HAMEENLINNA, KAUPUNKISRK.			01APR1987OK	M450194	2028
FROM									
FROM, ANDERS / JACOB FROM/ANNA ERICI	M	C	30NOV1807	TYRVANTO	17MAR1978WA	10MAY1978WA	31MAY1978WA	C450561	2900
FROM, CARL HENDRIC / JACOB FROM/ANNA MATHIA	M	C	09SEP1804	TYRVANTO	17MAR1978WA	09MAY1978WA	31MAY1978WA	C450561	2761
FROM, GUSTAF FREDRIC / JAC FROM/ANNA	M	C	01JUL1801	TYRVANTO	17MAR1978WA	09MAY1978WA	06JUN1978WA	C450561	2634
FROM, JOHAN / BRITA BERTILSDR	H	M	24MAY1763	URJALA			CLEARED	M450572	0450
FROM, MAJA SOFIA / JONAS JONASSON	W	M	26DEC1847	PADASJOKI			13MAR1986SL	M450433	1437
FROM, OTTO / JACOB FROM/MARIA JACOBSDR	M	C	16NOV1845	SOMERNIEMI	CLEARED	CLEARED	CLEARED	C453992	0011
FROMELLER WASF									

GABR AKER/ANNA ARNLUND

△ = ENTRY ALTERED FROM SOURCE; #,@,>=RELATIVES NAMED IN SOURCE. EXPLANATIONS PAGE 11, FICHE U

GABRIELSSON, ANN

COUNTRY FINLAND COUNTY: HAME

NAME / FATHER/MOTHER OR SPOUSE	SEX
GABRIELSSON, ANNA LISA	
GABRDR, ANNA LISA / ERIK ERIKSON	W
GABRIELSSON, ANNA LISA / GABR MATTSSON/MAJA CARLSDR	F
GABRIELSDR, ANNA LISA / CARL CARLSSON	W
GABRIELSSON, ANNA LISA / GABRIEL GUSTSS/EVA CHRISTIANSDR	F
GABRIELSSON, ANNA LISA / GABR SAMS/EVA ABRAMSDR	F
GABRIELSSON, ANNA LOISA / ANDERS GABRIELSSON/HEDVIG MATTSDR	F
GABRIELSSON, ANNA LOV / GABRIEL PYLKYLA/ANNA JONAEDR	F
GABRIELSSON, ANNA LOV / GABR ORRE/ANNA LENA GUSTDR	F
GABRIELSSON, ANNA LOVISA / GABRIEL FAVORIN/ELISABET TAULER	F
GABRIELSSON, ANNA LOVISA / GABR MARTENSSON/SUSANNA HENRDR	F
GABRIELSSON, ANNA LOVISA / GABRIEL ANDERSS/ANNA HENRICSDR	F
GABRIELSSON, ANNA LOVISA / GABRIEL ISACSSON SIMOLA/CHRISTINA CARLSDR	F
GABRIELSSON, ANNA LOVISA / GABR LINDEN/ULRICA THOMAESDR	F
GABRIELSSON, ANNA MAGDALENA / GABRIEL LIND/HELENA LENA YRMAN	F
GABRIELSSON, ANNA MAIIA / GABR JOHANSSON/MARIA GUSTAFSDR	F
GABRIELSSON, ANNA MAJA / GABR BERGELIN/INGR CHRISTERSDR ORENIA	F
GABRIELSSON, ANNA MAJA / GABR JOHS/MARIA MATSDR	F
GABRIELSSON, ANNA MAJA / GABR MATTSS/EVA MICHELSDR	F
GABRIELSSON, ANNA MAJA / GABRIEL HENRSS/MARIA MICHD	F
GABRIELSSON, ANNA MAJA / GABR ERSSON/GRETA ERSDR	F
GABRIELSSON, ANNA MAJA / GABR MARKIS/BRITA JOHANSDR	F
GABRIELSSON, ANNA MAJA / GABRIEL HINRS/ANNA JOHANSDR	F
GABRIELSSON, ANNA MAJA / GABRIEL ELISS/MAJA ADAMSDR	F
GABRIELSSON, ANNA MAJA / GABRIEL ERICSS/EVA ABRAMSDR	F
GABRDR., ANNA MAJA / CARL MICHELSSON	W
GABRIELSSON, ANNA MAJA / GABRIEL AKERBLOM/ULR_ MATTSDR	F
GABRIELSSON, ANNA MAJA / GABR JOHANSSON/BEATA MATTSDR	F
GABRIELSSON, ANNA MAR / GABR JACS/MAIIA STINA JOHDR	F
GABRIELSSON, ANNA MAR / GAB MICKS/SOFH JACDR	F
GABRIELSSON, ANNA MARGARETHA / GABRIEL JONAESON/BEATA ANDERSDR	F
GABRIELSSON, ANNA MARIA / GABRIEL GABRIELSSON/MARIA GRELSDR	F
GABRIELSSON, ANNA MARIA / CARL GABRIELSSON/MARIA ISAACSDR	F

△ = ENTRY ALTERED FROM SOURCE; #,@,>=RELATIVES NAMED IN SOURCE. EXPLANATIONS PAGE 11, FICHE U

GABRIELSSON, ANN

COUNTRY FINLAND COUNTY: HAME

NAME / FATHER/MOTHER OR SPOUSE	SEX
GABRIELSSON, ANNA MARIA	
GABRIELSSON, ANNA MARIA / GABRIEL STAPHANSS/SOPHIA BERTILDR	F
GABRIELSSON, ANNA MARIA / GABRIEL HENRICSS/BEATHA JORANSDR	F
GABRIELSSON, ANNA MARIA / GAB JOHANSSON/LISA JACOBSDR	F
GABRIELSSON, ANNA MARIA / GAB ADAMSON/EVA ADAMSDR	F
GABRIELSSON, ANNA MARIA / GABR GRELS/MARIA ANDERS	F
GABRIELSSON, ANNA MARIA / GABR GABRIELSS/MARIA MATSDR	F
GABRIELSSON, ANNA MARIA / GABRIEL ERICSSON/ANNA JACOBSDR	F
GABRIELSSON, ANNA MARIA / GABR HERMANSS/MAJA GUSTAFSDR	F
GABRIELSSON, ANNA MARIA / GABR SAHLMAN/MARIA JOHDR	F

OLOF JONSSON

COUNTRY SWEDEN COUNTY: GAVLEBORG AS OF JUL 1988 PAGE 6,639

NAME (OLOF JONSSON)	FATHER/MOTHER OR SPOUSE	SEX M MALE/F FEMALE/H HUSBAND/W WIFE	TYPE	EVENT DATE	PARISH, TOWN	B	E	S	SOURCE BATCH	SOURCE SERIAL SHEET
OLOF JONSSON	BRITA JONSDR	H M		15OCT1758	OFWANSJO			31JAN1984JR	M404623	0501
OLOF THOMSSON #	LISBETA PERSDR	H M		17OCT1758	GNARP			CLEARED	M406112	0455
OLOF OLOFSSON	ABLUNA OLOFSDR	H M		19OCT1758	LARSUNDA			CLEARED	M405832	0146
OLOF LARSSON	ANNA PERSDR	H M		22OCT1758	ARSUNDA			CLEARED	M405832	0147
OLOF OLOFSSON	KAREN PAERSDR	H M		22OCT1758	BJURAKER			CLEARED	M406152	0404
OLOF MARTENSSON	MARGRETA MICHELSDR	H M		22OCT1758	FORSA			08FEB19830K	M406054	0249
OLOF ANDERSSON	ANNA JONSDR	H M		22OCT1758	SODERALA			27MAR1987SL	M405973	0185
OLOF ANDERSSON AHLROS #	ANNA KNUTSDR	H M		29OCT1758	NORRALA			CLEARED	M401403	0455
OLOF ANDERSSON	ELISABET PERSDR	H M		29OCT1758	OFWANSJO			31JAN1984JR	M404623	0504
OLOF LIND	KARIN ANDERSDR SKALMAN	H M		29OCT1758	SODERALA			27MAR1987SL	M405973	0186
OLOF OLOFSSON	SIGRID ANDERSDR	H M		01NOV1758	DELSBO			25JUL1984IF	M401953	0386
OLOF STEPHENSSON	COECILIA JONSDR	H M		01NOV1758	HOG			10MAR1987SG	M406062	0140
OLOF NORMAN	CATHARINA FRIEDRICHSDR	H M		03NOV1758	GEFLE			12MAR1987BO	M406173	1149
OLOF OLOFSSON	MARGETA ERIKSDR	H M		05NOV1758	ARBRA			25MAR1987SL	M405953	0256
OLOF ANDERSSON	GOLIN JONSDR	H M		05NOV1758	SODERALA			27MAR1987SL	M405973	0188
OLOF ERSSON	BRITA NILSDR	H M		12NOV1758	ALFTA			14APR1987JR	M405913	0138
OLOF HJORT	GERTRUD HANSDR	H M		12NOV1758	UNDERSVIK			06MAR1987SG	M405962	0069
OLOF FROBERG @	CATHARINA HASSELIN	H M		16NOV1758	HUDIKSVALL — 1758			CLEARED	M406182	0346
OLOF ANDERSS. PARTBERG	MARGARETA KALBERG	H M		18NOV1758	SODERHAMN			18MAR1987JR	M401484	0266
OLOF SVENSSON	MARGETA MARTENSDR	H M		19NOV1758	HARMANGER			23FEB1988BO	M406092	0417
OLOF OLSSON	ANICA LARSDOTTER	H M		19NOV1758	HEDESUNDA			15FEB1978SW	7716809	75
OLOF BERG #	SIGRID JONSDR	H M		26NOV1758	ENANGER			CLEARED	M401473	0447
OLOF OLOFSSON	ANNA JOHANSDOTTER	H M		03DEC1758	ALFTA			18FEB1978PV	7722903	77
OLOF MANSSON	BRITA OLOFSDR	H M		03DEC1758	LJUSDAL			08APR1986PV	M403163	0440
OLOF DANIELSSON #	KARIN LARSDR	H M		03DEC1758	NORRALA			CLEARED	M401403	0273
OLOF JONSSON	KJERSTIN ANDERSDR	H M		04DEC1758	ALFTA			14APR1987JR	M405913	0143
OLOF UDD	GUNILA JERNBERG	H M		09DEC1758	SODERHAMN			18MAR1987JR	M401484	0268
OLOF JONSSON	KJERSTIN PARSDR	H M		10DEC1758	ALFTA			14APR1987JR	M405913	0146
OLOF JONSSON	ANNA ANDERSDR	H M		10DEC1758	WAHLBO			31MAY1985SE	M405872	0965
OLOF PARSSON	GERTRUD ANDERSDR	H M		17DEC1758	ALFTA			14APR1987JR	M405913	0148
OLOF ANDERSSON JERFSTRIN	MARGARETA OLOFSDR	H M		26DEC1758	GEFLE			12MAR1987BO	M406173	1162
OLOF OLOFSSON	SARA NILSDR	H M		26DEC1758	ROGSTA			CLEARED	M406072	0111
OLOF OLOFSSON	MARGRETA JONSDR	H M		28DEC1758	ROGSTA			CLEARED	M406072	0113
OLOF ABRAHAMSSON	INGRID JOHANSDR	H M		28DEC1758	ROGSTA			CLEARED	M406072	0114
OLOF ERSSON	ANNA LARSDR	H M		01JAN1759	JERFSO			09NOV1983LG	M405943	0669
OLOF NILSSON	ANNA PERSDR	H M		01JAN1759	OSTERFARNEBO			14JUN1984SE	M402792	1040
OLOF LARSSON	MARGTA SVENSDR	H M		01JAN1759	SEGERSTAD			CLEARED	M405892	0407
OLOF JONSSON	INGRID ERSDR	H M		18FEB1759	JERFSO			09NOV1983LG	M405943	0675
OLOF OLOFSSON	BRITA NILSDR	H M		16APR1759	DELSBO			26JUL1984IF	M401953	0391
OLOF ERSSON	ANNA PARSSON	H M		18APR1759	FARILA			13SEP1973SL	M400171	0399
OLOF OLSSON	BRITA PERSSON	H M		22APR1759	FARILA			29JAN1962SL	A457813	2187
OLOF BROMAN	MARGETA OSTMAN	H M		29APR1759	MO SOCKEN			CLEARED	M405982	0380
OLOF JOHANSSON	BRITA ANDERSDR	H M		20MAY1759	LJUSDAL			08APR1986PV	M403163	0445
OLOF ANDERSSON	BRITA JONSDR	H M		27MAY1759	HILLE			CLEARED	M405862	0321
OLOF OLOFSSON SPIK	LISA PARSDR	H M		04JUN1759	WAHLBO			31MAY1985SE	M405872	0966
OLOF HOGMAN #	BRITA OLOFSDR	H M		24JUN1759	ENANGER			CLEARED	M401473	0452
OLOF KAEMPE	BARBRO CHRISTINA ELFS	H M		24JUN1759	SODERHAMN			18MAR1987JR	M401484	0273
OLOF PADERSSON #	KERSTIN MATTHSDR	H M		16SEP1759	ENANGER			CLEARED	M401473	0453
OLOF JONSSON	CHRISTINA LARSDR NORLING	H M		25SEP1759	GEFLE			12MAR1987BO	M406173	1178
OLOF JOHANSSON	ANNA JONSDR	H M		30SEP1759	HANEBO			10JAN1978SL	M401031	0302
OLOF OLOFSS. NORMAN	CATHARINA ANDDR OSTBERG	H M		30SEP1759	SODERHAMN			18MAR1987JR	M401484	0277
OLOF JONSSON	ANNA ANDERSDR	H M		07OCT1759	FORSA			08FEB19830K	M406054	0252
OLOF THOMSSON	BEATA ERICHSDR.	H M		07OCT1759	NJUTANGER			18NOV1975OK	7432908	98
OLOF ERICSSON	ANNA LARSDR	H M		07OCT1759	OFWANSJO			31JAN1984JR	M404623	0527
OLOF JOHANSSON	ANNA ERICSDR	H M		07OCT1759	OFWANSJO			31JAN1984JR	M404623	0528
OLOF ERSSON OSTENLUND	CATHARINA BOSTROM	H M		12OCT1759	GEFLE			14MAR1987BO	M406173	1182
OLOF OLOFSSON #	ANNA LARSDR	H M		14OCT1759	SODERALA			27MAR1987SL	M405973	0195
OLOF JANSSON	CAREN PARSDR	H M		14OCT1759	WAHLBO			31MAY1985SE	M405872	0974
OLOF LARSSON #	MARGTA	H M		21OCT1759	NORRALA			CLEARED	M401403	0222

A = ENTRY ALTERED FROM SOURCE; #,@,>=RELATIVES NAMED IN SOURCE. EXPLANATIONS PAGE 11, FICHE U

A = ADULT CHRISTENING B = BIRTH C = CHRISTENING D = DEATH OR BURIAL F = BIRTH OR CHRISTENING OF FIRST KNOWN CHILD M = MARRIAGE N = CENSUS W = WILL ALL OTHERS = MISCELLANEOUS

OLOF ANDERSSON

COUNTRY SWEDEN COUNTY: GAVLEBORG AS OF JUL 1988 PAGE 6,640

NAME (OLOF ANDERSSON)	FATHER/MOTHER OR SPOUSE	SEX M MALE/F FEMALE/H HUSBAND/W WIFE	TYPE	EVENT DATE	PARISH, TOWN	B	E	S	SOURCE BATCH	SOURCE SERIAL SHEET
OLOF ANDERSSON	CARIN OLOFSDR	H M		21OCT1759	OFWANSJO			31JAN1984JR	M404623	0538
OLOF OLOFSSON #	INGRID NILSDR	H M		21OCT1759	SODERALA			27MAR1987SL	M405973	0196
OLOF OLOFSSON #	KARIN LARSDR	H M		21OCT1759	TUNA			CLEARED	M406032	0367
OLOF FORSELL	BRITA OBERG	H M		21OCT1759	WAHLBO			31MAY1985SE	M405872	0976
OLOF OLSSON	BRITA ANDERSDR	H M		28OCT1759	LJUSDAL			08APR1986PV	M403163	0454
OLOF JOHANSSON	ANNA OLOFSDR	H M		28OCT1759	OFWANSJO			31JAN1984JR	M404623	0544
OLOF PERSSON	CARIN LARSDR	H M		28OCT1759	OSTERFARNEBO			14JUN1984SE	M402792	1047
OLOF ANDERSSON	SARA OLSDR	H M		01NOV1759	LJUSDAL			08APR1986PV	M403163	0457
OLOF ANDERSSON	CHERSTIN PERSDR	H M		01NOV1759	OSTERFARNEBO			14JUN1984SE	M402792	1051
OLOF SOMMARE	KAREN PAERSDR	H M		04NOV1759	BJURAKER			CLEARED	M406152	0418
OLOF PERSSON	ANNA ANDERSDR	H M		04NOV1759	OSTERFARNEBO			14JUN1984SE	M402792	1055
OLOF ERICSSON	CHERSTIN OLOFSDR	H M		04NOV1759	OSTERFARNEBO			14JUN1984SE	M402792	1056
OLOF HANSSON	ELLA JONSSON	H M		11NOV1759	FARILA			13SEP1973SL	M400171	0402
OLOF LARSSON	INGRID JONSDR	H M		11NOV1759	LJUSDAL			08APR1986PV	M403163	0460
OLOF NILSSON	MARGTA NILSDR	H M		11NOV1759	SODERALA			27MAR1987SL	M405973	0205
OLOF LOFGREN	CHRISTINA HORNING	H M		18NOV1759	HUDIKSVALL			CLEARED	M406182	0354
OLOF OLOFSSON ABYGGE	ANNA PARSDR	H M		23NOV1759	GEFLE			12MAR1987BO	M406173	1189
OLOF LARSSON #	SIGRID JONSDR	H M		25NOV1759	BERGSJO			26SEP1986SL	M406122	0473
OLOF RAMBERG	MARGETA NILSDR	H M		02DEC1759	ALFTA			14APR1987JR	M405913	0173
OLOF OLS. SODERMAN	ANNA HERDAL'N	H M		02DEC1759	SODERHAMN			18MAR1987JR	M401484	0288
OLOF LARSS. GRANBERG	CHRISTINA PAERSDR STYRMAN	H M		09DEC1759	SODERHAMN			18MAR1987JR	M401484	0290
OLOF LARSSON GRANBERG	CHRISTINA PAERSDR									

OLOF JACOBSSON

COUNTRY SWEDEN COUNTY: GAVLE

NAME (OLOF JACOBSSON)	FATHER/MOTHER OR SPOUSE	SEX M MALE/F FEMALE/H HUSBAND/W WIFE
OLOF JACOBSSON	MARGETHA LARSDOTTER	H
OLOF ZACHRISSON	ANNA PERSDR	H
OLOF JONSSON #	CHERSTIN PEHRSDR	H
OLOF ANDERSSON	MARGETA OLOFSDR	H
OLOF OLOFSSON	CHERSTIN JONSDR	H
OLOF HILLBERG	ANNA GRETA HEDBERG	H
OLOF OLOSSON	MARGRETA JONSDR	H
OLOF TRYGG	SIGRID HANSDR	H
OLOF PERSSON	KARIN PERSDR	H
OLOF OLOFSSON #	BARBRO MICHAELSDR	H
OLOF JONSSON #	MARGARETA ERICSDR	H
OLOF ARN	MARGRETA ORN	H
OLOF HOGBERG	CATHARINA NORBERG	H
OLOF NILSSON	BRITA ERSDR	H
OLOF LARSSON	ANNA ERICHSDR	H
OLOF SANDSTROM	CHRISTINA HARDIN	H
OLOF BJUR	LISA PERSDR	H
OLOF ASIROM *#	HELENA STRANDBERG	H
OLOF OLOFSSON	GOLI JONSDR	H
OLOF JONSSON	CARIN PERSDR	H
OLOF MATHSSON	BRITA LARSDR	H
OLOF OLOFSSON	MARGRETA JONSDR	H
OLOF PERSSON #	ANNA ANDERSDR	H
OLOF MOLANDER	BRITA LARSDR	H
OLOF ANDERSSON	ANNA JONSDR	H
OLOF SUND	BRITA JONSDR	H
OLOF JONSSON #	KJERSTIN ANDERSDR	H
OLOF ANDERSSON	ANNA JANSDR	H
OLOF NORSTROM	CATARINA NORDWALL	H
OLOF PERSSON	KARIN SVENSDR	H
OLOF STABB	BRITA OLSSON OR OLOFSSON	H
OLOF COLLIN	BARBARA HILLMAN	H
OLOF OSTBERG	ANNA HONNOM	H
OLOF OLOFSON	BRITA PERSDR	H
OLOF BARCKSTROM	CATARINA HANSDR	H
OLOF JONSSON	MARGTA OLSDR	H
OLOF SATERHOLM	ANNA ELISABETH BERG	H
OLOF OLOFSSON	ELISABETH HANSSON	H
OLOF LOCK	HELENA WINROTH	H
OLOF EN	CARIN OLOFSDR	H
OLOF JANSSON	KARIN SVENSDR	H
OLOF OLSSON	MARGTA NILSDR	H
OLOF OLOFSSON	HELENA NILSDR	H
OLOF UDD	INGEBORG PEHRSDR	H
OLOF SCHONING	INGRID MAGDALENA BACKENBERG	H
OLOF BOBERG	KJERSTIN LARSDR	H
OLOF ERSSON	BRITA SVENSSON	H
OLOF CARLSSON	MARGETA PERSDR	H
OLOF LANG	BRITA PEHRSDR	H
OLOF OLOFSON	CHERSTIN OLOFSDR	H
OLOF OLOFSSON	ANNA ANDERSDR	H
OLOF NASMAN	MARGARETA SWAN	H
OLOF JONSSON	INGRID JONSDR	H
OLOF PERSSON #	MARGTA PARSDR	H
OLOF JONSSON @	CARIN OLSDR	H
OLOF HOLMBERG	INGA DEGLOW	H
OLOF LIDBERG	CATERINA SJOBERG	H
OLOF ASPLUND	MARGARITA WIMAN	H
OLOF LARSON BERGMAN	CHRISTINA HANSDR	H
OLOF SNYGG	KARIN ANDERSDR	H

A = ENTRY ALTERED FROM SOURCE; #,@,>=RELATIVES NAMED IN SOURCE. EXPLANATIONS PAGE 11, FICHE U

OLOF HANSSON

COUNTRY SWEDEN COUNTY: GAVLEBO

NAME (OLOF HANSSON)	FATHER/MOTHER OR SPOUSE	SEX M MALE/F FEMALE/H HUSBAND/W WIFE
OLOF HANSSON	KJERSTIN HANSDR	H
OLOF OLSSON #	ANNA OLOFSDR	H
OLOF OLSSON DANSK	LISBETH GUSTAFSDOTTER	H
OLOF OLOFSSON	LISBETH GUSTAVSSON	H
OLOF ANDERSSON	CATHARINA LARSDR	H
OLOF PALM	KJERSTIN LUDVIGSDR	H
OLOF ANDERSSON	ANNA ELIASDR	H
OLOF OLSSON #	LISA HANSDR	H
OLOF ERSSON #	BRITA JONSDR	H
OLOF JONSSON #	ANNA ERSDR	H
OLOF OLSSON	ANNA PERSDR	H
OLOF HEMLINGBERG	STINA PERSDR	H
OLOF LARSSON	BRITA ERSDR	H
OLOF JONSSON	CARIN JONSDR	H
OLOF LINGMAN	SARA PERSDR	H
OLOF OLOFSSON	MARGTA ERSDR	H
OLOF ANDERSSON #	ANNA OLSDR	H
OLOF MARTENSSON HAGG	ANNA JONSDR	H
OLOF LARSSON	MARGETA OLOFSDR	H
OLOF MARTENSSON	SARA OLOFSDR	H
OLOF LARSSON @	BRITA OLSDR	H

-85HA	C402795	0861										M406112	0407
											CLEARED	M406112	0480
-85HA	C402795	1756	FRISK, PETRUS PET.		M	C	10DEC1759	GEFLE	11APR1986BO	21MAY1986BO	UNCLEARED	C401483	3875
-85HA	C402795	2426	PER JONSS. FRISK/GOLIN PDR. WESTBERG		M	C	30JAN1757	SODERHAMN	CLEARED 08APR1986BO	CLEARED 15MAY1986BO	CLEARED 21MAY1986BO	C406173	3970
RED	C402795	3119	FRISK, REBECCA	LARS ENGMAN	W	M	21OCT1744	SODERHAMN				C401483	0674
ED	M406072	1052	FRISK, SARA #	ERIC SCHILLING	W	M	02JAN1724	HUDIKSVALL			18MAR1987JR	M401484	0054
-86AZ	M406033	0211	FRISK, SARA GRETA	ER. FRISK/SARA OSTMAN	F	C	18JUL1804	SODERHAMN	11APR1986BO	14MAY1986BO	CLEARED	M406182	0074
-84IF	C404624	2429	FRISK, SIGRI	PER HAMMAR	W	M	18NOV1753	TRONO			16MAY1986BO	C401483	2788
			FRISK, SIGRID		F	C	09JUL1751	SODERHAMN	INFANT	INFANT	25MAY1985SE	M406002	0497
ED	C402794	1202	PET. FRISK/GOLIN PERSDR WESTBERG								08APR1986BO	C401483	0446
			FRISK, SIGRID	DANIEL ABERG	W	M	26DEC1806	HARMANGER					
86BO	C401483	4608	FRISK, SOPHIA MAGDALENA		W	M	15SEP1833	HANEBO			25FEB1988BO	M406092	0845
			FRISK, STEPHAN	CARL G. BLOMBERGSSON							11JAN1978SL	M401031	1517
ED	C405862	1495	FRISK, STINA	MAGDALENA CLASDR	H	M	04MAY1740	GEFLE					
ED	C401473	1289	FRISK, SVEN	STAPHAN FRISK/CATHARINA	F	C	28JAN1724	GEFLE			10MAR1987BO	M406173	0515
			FRISKOP	BRITA OLOFSDR	H	M	29SEP1755	SODERALA	CLEARED	CLEARED	CLEARED	C406175	2518
ED	C406152	1879	FRISKOPP, CARL JACOBSSON	HELENA OLOFSDR	H	M	18MAR1755	GEFLE			27MAR1987SL	M405973	0145
88BO	M406153	0055	FRISKOPP, ERIC	LISBETH JONSSON	H	M	16FEB1743	FARILA					
D	C402794	3619	FRISKOPP, JOHAN #	SIGRID LARSDR	H	M	22MAY1767	BERGSJO			12MAR1987BO	M406173	1029
			FRISKOPP, PAR	ANNA WALLMARSDR	H	M	24JUN1758	LJUSDAL			13SEP1973SL	M400171	0251
D	C401473	4162	FRISKOPP , ** SEE FRISKOP								26SEP1986SL	M406122	0557
			FRIST								08APR1986PV	M403163	0430
SHA	C402795	0164	FRIST, ANDERS #	ELISABETS HANSDR	H	M	02NOV1740	RENGSJO					
			FRIST, ANNA	STAFFAN FRIST/	F	C	26OCT1729	GEFLE			01SEP1984OG	M405992	0252
D	C401473	4711	FRIST, ELISABET	HANS LARSSON FRIST/	F	C	06FEB1713	GEFLE	CLEARED	CLEARED	CLEARED	C406173	0517
			FRISTROM , ** SEE FRIDSTROM						CLEARED	CLEARED	CLEARED	C406175	1487
SHA	C402795	0948	FRITZ , ** SEE FREDRIKSSON										
-IF	M401474	0862	FRIVILIUS										
SOG	M402793	1083	FRIVILLIUS, OLOF	ANNA JONSDR	H	M	21OCT1764	HARMANGER					
-IF	C404624	2730	FRIVILLIUS, OLOF	MARGETA JONSDR	H	M	09NOV1766	HARMANGER			24FEB1988BO	M406092	0467
SG	C406052	2474	FROBERG								24FEB1988BO	M406092	0487
			FROBERG, ADOLPH	CATHARINA JOHANSDR	H	M	31OCT1824	TUNA					
	C402794	0811	FROBERG, BRITA	ABRAHAM FORSBERG	W	M	02MAY1790	HUDIKSVALL			CLEARED	M406032	1037
	C406175	1083	FROBERG, BRITA								CLEARED	M406182	0649
	C405916	0100	FROBERG, BRITA @	LARS HELLING	W	M	21NOV1799	HUDIKSVALL			CLEARED	M406182	0763
OK	M406054	0204	FROBERG, CATHARINA	ERIC EDENSTROM	W	M	15SEP1811	HUDIKSVALL			CLEARED	M406182	0926
			FROBERG, CATHARINA #	/MARGRETA FROBERG	F	C	09DEC1811	HUDIKSVALL	CLEARED	CLEARED	UNCLEARED	C406182	3387
			FROBERG, CATRINA @#	PER OL. ABERG	W	M	18NOV1827	HUDIKSVALL			CLEARED	M406182	1175
			FROBERG, ELIA GUSTAFVA	JOHAN HENRIK HELANDER	W	M	01JUN1846	HUDIKSVALL			CLEARED	M406182	1434
			FROBERG, ERIC	ERIC FROBERG/ANNA STINA HANSDR	F	C	29SEP1850	WAHLBO	18JUN1987BO	22JUL1987BO	23JUL1987BO	C405875	5037
				ANNA STINA HANSDR	H	M	22OCT1848	THORSAKER			16AUG19830K	M405824	1116

A = ADULT CHRISTENING KNOWN CHILD
B = BIRTH
C = CHRISTENING
D = DEATH OR BURIAL
F = BIRTH OR CHRISTENING OF FIRST
M = MARRIAGE
N = CENSUS
W = WILL
ALL OTHERS = MISCELLANEOUS

▲ = ENTRY ALTERED FROM SOURCE; #,@,>=RELATIVES NAMED IN SOURCE. EXPLANATIONS PAGE 11, FICHE U

GALLIN, JONAS		ANNA
GALLE, MAGDALENA ELISABET		
GALLE, MARGARETA		JOHAN
GALLE, MARGRETA		
GALLENIUS, OLOF		INGA BR
GALLENIUS, OLOF		INGA BR
GALIN, OLOF		
GALON, PER ERIK #		
GALIN , ** SEE GALEN		
GALL , ** SEE GALEN		
GALLBERG		
GALLBERG, MICHAEL		ERI
GALLE , ** SEE GALEN		
GALLENIUS , ** SEE GALEN		
GALLIN , ** SEE GALEN		
GALLON		
GALLON, ANNA BRITA		/ST
GALLON, CHRISTINA ELISABETH #		SVEN
GALLON, GUSTAF #		MARIA M
GALLON, HEDVIG ULRIKA #		ALE
GALLON, MARIA MARGRETHA #		SV
GALLOTENT		
GALLOTENT, P. J.		L
GALLSCHIER		
GALLSCHIER, INGRID		OLOF GALLSCHIER
GALLSKAR		
GALLSKJER, GRETA STINA		OLOF GA
GALLSKAR, INGRID		
GALLSKIER		
GALLSKIER, OLOF		ST
GALLSKIER, OLOF		
GALLSKJER , ** SEE GALLSKAR		
GALLSTEDT		
GALLSTEDT, ANNA STINA		PER GALLSTEDT/BR
GALLSTEDT, CHRISTINA #		
GALLSTEDT, JOHAN		BRITA MA
GALLSTEDT, PETER		GRE
GALLSTROM		
GALLSTROM, ANDERS		BR
GALON , ** SEE GALEN		

▲ = ENTRY ALTERED FROM SOURCE; #,@, NAMED IN SOURCE. EXPLANATIONS PAGE

2,704

SOURCE BATCH	SERIAL SHEET
C402792	1636
M402792	1138
C406052	4782
M402792	1492
C405982	0964
C405862	1257
M406153	0026
C402795	1901
C402795	2082
C406132	4263
C406092	2411
C402792	1568
C406152	2025
C402792	2340
C406152	1487
C406152	2133
M406153	0054
C402794	2454
C406132	2367
M406132	0765
C406154	1237
C402792	2624
M402792	0930
C402792	3893
M402792	1137
C402794	1338
C402794	1519
C406092	2968
C402795	2545
C402795	2959
C402792	2196

FROBERG, HEDDA C

COUNTRY SWEDEN — COUNTY: GAVLEBORG — AS OF JUL 1988 — PAGE 2,724

NAME (SEX: M MALE/F FEMALE/H HUSBAND/W WIFE; FATHER/MOTHER OR SPOUSE)	TYPE	EVENT DATE	TOWN, PARISH	B	E	S	SOURCE BATCH	SERIAL SHEET
FROBERG, HEDDA CHRISTINA								
FROBERG, HEDDA CHRISTINA	W M	05SEP1852	BJURAKER			06APR1988BO	M406153	1341
ADOLF FREDR. NYSTROM								
FROBERG, JONAS	H M	22NOV1759	HUDIKSVALL			CLEARED	M406182	0355
FROBERG, JONAS @ — BRITA BERG	H M	01DEC1793	HUDIKSVALL			CLEARED	M406182	0683
FROBERG, LARS — BRITA ANDERSDR	H M	20NOV1745	HUDIKSVALL			CLEARED	M406182	0235
FROBERG, LARS — MARGTA OLSDR	H M	10NOV1751	LJUSDAL			08APR1986PV	M403163	0316
FROBERG, LARS — MARGARETA OLOFSDR	H M	06NOV1770	HUDIKSVALL			CLEARED	M406182	0439
FROBEPG, LARS PETTER # — BRITA ABERG	H M	14NOV1799	HUDIKSVALL			CLEARED	M406182	0760
FROBERG, LIVIA — MARIA BRITA NIEMELIN	H M	25AUG1844	HUDIKSVALL			CLEARED	M406182	1399
FROBERG, MARG. — LARS ABERG	W M	28NOV1786	HUDIKSVALL			CLEARED	M406182	0603
FROBERG, MARGARETA — LARS SODERLUND	W M	28DEC1800	HUDIKSVALL			CLEARED	M406182	0780
FROBERG, MARGETA @ — ERIC VIKSTROM	W M	17NOV1763	HUDIKSVALL			CLEARED	M406182	0386
FROBERG, MARIA — ERIK BROMAN	W M	03SEP1786	HUDIKSVALL			CLEARED	M406182	0591
FROBERG, OLOF — JONAS MELLIN	W M	29DEC1793	HUDIKSVALL			CLEARED	M406182	0685
FROBERG, OLOF @ — MARG. PAULI.	H M	08NOV1757	HUDIKSVALL 1757			CLEARED	M406182	0331
FROBERG, OLOF — CATHARINA HASSELIN	H M	16NOV1758	HUDIKSVALL 1758			CLEARED	M406182	0346
FROBERG, OLOF @ — ANNA OLOFSDR	H M	27NOV1789	HUDIKSVALL 1789			CLEARED	M406182	0645
FROBERG, PER — MARGARETA HELLSTROM	H M	26DEC1794	HUDIKSVALL 1794			CLEARED	M406182	0699
FROBERG, PETER — CAISA MOBERG	H M	12NOV1774	HILLE			CLEARED	M405862	0442
FROBERG, — HELENA JONSDR	H M	01NOV1734	GEFLE			10MAR1987BO	M406173	0303
FROBERG., MARIA MARG. # — ANDERS WIGREN	W M	11DEC1808	HUDIKSVALL					
FROBORG								
FROBORG, ANDERS — CHERSTIN HANSDR	H M	15JAN1721	LJUSDAL			CLEARED	M406182	0894
FRODIN , ** SEE FRODING								
FRODING								
FRODIN, AMBIORN — MARGETA ANDERSDR	H M	09NOV1729	LJUSDAL			05MAR1987SG	M403164	0155
FRODIN, AND. — KARIN MARTENSDR	H M	11OCT1767	LJUSDAL					
FRODIN, JONAS — MARTA ABRAHAMSDR	H M	05MAY1745	LJUSDAL			05MAR1987SG	M403164	0298
FRODIN, JONAS — BRITA MANSDR	H M	10APR1765	LJUSDAL			08APR1986PV	M403163	0605
FRODIN, MARGARETA — PAR OLOFSSON FRODIN/	F C	07NOV1723	GEFLE			08APR1986PV	M403163	0201
FRODING, MERTA — FRODIN/	F C	11SEP1768	LJUSDAL	CLEARED	CLEARED	08APR1986PV	M403163	0562
FRODIN, OLOF # — BRITA BACKMAN	H M	05NOV1732	HUDIKSVALL	CLEARED	CLEARED	CLEARED	C406175	2486
FRODLIN , ** SEE FROLIN						CLEARED	C403164	4399
FROGD , ** SEE FROJD						CLEARED	M406182	0124
FROGREN								
FROGREN, CATHARINA	F C	01APR1739	GEFLE	CLEARED	CLEARED	CLEARED	C406173	1699
JONAS FROGREN/GRETA WESTERVIK								
FROGREN, MARGARETA	F C	03JAN1749	GEFLE	CLEARED	CLEARED	CLEARED	C406173	2781
JONAS FROGREN/MARGARETA WESTERVIK								
FROGREN, MARGARETA	F C	17APR1765	GEFLE	CLEARED	CLEARED	CLEARED	C406173	4665
MATTHIAS FROGREN/CATHARINA SUNDBERG								
FROGREN, MATTHIAS — CATHARINA SUNDBERG	H M	25OCT1763	GEFLE			13MAR1987BO	M406173	1347
FROGREN, MATTHS — ANNA ANDERSDR	H M	13NOV1785	WAHLBO			01JUN1985SE	M405872	1461
FROGREN, OLAUS	M C	04JUN1767	GEFLE	CLEARED	CLEARED			
MATTHIAS FROGREN/CATHARINA OLSDR								
FROILIUS								
FROILIUS, CARL OSCAR								

GALTIER

COUNTRY SWEDEN

NAME (SEX: M MALE/F FEMALE/H HUSB; FATHER/MOTHER OR SPOUS)
GALTIER
GALTIER
GALTIER, OLOF
GALTSCHIER
GALTSCHIER, CATHARINA — HYBERT GALT
GALTSKIAR
GALTSKIAR, BRYTA — HYBERT GALTSKIAR/B
GALTSTIAR
GALTSTIAR, ANNA — PAR ANDERSSON GAL
GALTSTIUS
GALTSTIUS, CHRISTIN — HYBERT GALTSTIUS/B
GALUNT
GALUNT, LISA — AND LARSSON GALUNT/
GAMAL , ** SEE GAMMALSSON
GAMBARG
GAMBARG, MARGETA — JONAS GAMBARG/
GAMBERG
GAMBERG, JONAS — KIERST
GAMBERG, JONAS # — ANN
GAMBERG, LARS PETER # — INGR. GRE
GAMBERG, OLOF — GULIK THOMSSON GAMBERG/BRIT
GAMBERG, PEHR # — KARE
GAMBERG, THOMAS — GULIK THOMSSON GAMBERG/BRIT
GAMMAL
GAMMAL, BARBRO — LORENS GAM
GAMMAL, CATHARINA — LORENS GAM
GAMMAL, CATHARINA — MATTHI
GAMMAL, CATHARINA MARGRETA — /ANNA MA
GAMMAL, CHRISTINA @ — NIL
GAMMAL, ERIC — MARGA
GAMMAL, GEORGEN — LORENS GAMM
GAMMAL, LORENS — ING
GAMMAL, MARTHEN — JOHAN HENDRICK GAMMAL
GAMMAL, PEHR ERIC — /ANNA MA
GAMMAL, PETER — ANJ
GAMMAL, ZACHARIAS

A = ENTRY ALTERED FROM SOURCE; #,@,>=RELATIVES NAMED IN SOURCE. EXPLANATIONS PAGE 11, FICHE U

A = ADULT CHRISTENING KNOWN CHILD · B = BIRTH · M = MARRIAGE · C = CHRISTENING · N = CENSUS · D = DEATH OR BURIAL · W = WILL · F = BIRTH OR CHRISTENING OF FIRST · ALL OTHERS = MISCELLANEOUS

OLOF OLOFSSON

COUNTRY: SWEDEN · COUNTY: GAVLEBORG · AS OF JUL 1988 · PAGE 6,638

NAME	FATHER/MOTHER OR SPOUSE	SEX	TYPE	EVENT DATE	PARISH, TOWN	B	E	S	SOURCE BATCH	SERIAL SHEET
OLOF OLOFSSON										
OLOF OLOFSSON #	KARIN ERIKSDR	H	M	16OCT1757	BERGSJO			26SEP1986SL	M406122	0457
OLOF OLOFSSON	ANNA ERIKSDR	H	M	16OCT1757	DELSBO			25JUL1984IF	M401953	0366
OLOF GOSTASSON	BRITA OLOFSSON	H	M	16OCT1757	FARILA			13SEP1973SL	M400171	0378
OLOF BYSTROM	BRITA ERSDR	H	M	16OCT1757	FORSA			08FEB1983OK	M406054	0238
OLOF PARSSON	KARIN MARTENSDR	H	M	16OCT1757	JERFSO			09NOV1983LG	M405943	0645
OLOF ANDERSSON #	CHRISTINA AHL	H	M	16OCT1757	NORRALA			CLEARED	M401403	0326
OLOF ANDERSSON	MARGRETA MICHAELSDR	H	M	16OCT1757	ROGSTA			CLEARED	M406072	0097
OLOF GETING	KJERSTIN OLOFSDR	H	M	16OCT1757	SODERALA			27MAR1987SL	M405973	0173
OLOF OLOFSSON	MARGETA PARSDR	H	M	23OCT1757	ALFTA			14APR1987JR	M405913	0121
OLOF ERICSSON HOLMS	BRITA MICHAELSDOTTER	H	M	23OCT1757	ENANGER			CLEARED	8870404	12
OLOF HOLM #	BRITA MICHELSDR	H	M	23OCT1757	ENANGER			CLEARED	M401473	0436
OLOF PARSSON #	CHERSTIN LARSDR	H	M	23OCT1757	NORRALA			CLEARED	M401403	0347
OLOF JONSSON	CATHARINA GIORANSDR	H	M	25OCT1757	HILLE			CLEARED	M405862	0306
OLOF OLSSON	MARGARETA NILSDR	H	M	25OCT1757	HILLE			CLEARED	M405862	0305
OLOF ANDERSSON OR AXSTROM	KERSTIN PERSSON	H	M	30OCT1757	HAMRANGE			05MAR1956SL	A457031	0313
OLOF OLOFSSON	KARIN ANUNDSDR	H	M	30OCT1757	JERFSO			09NOV1983LG	M405943	0648
OLOF ANDERSSON #	BRITA LARSDR	H	M	30OCT1757	NORRALA			CLEARED	M401403	0383
OLOF ERICHSSON	KARIN ERICHSDR	H	M	01NOV1757	ALFTA			14APR1987JR	M405913	0123
OLOF LARSSON	BRITA OLOFSDR	H	M	01NOV1757	BJURAKER			CLEARED	M406152	0397
OLOF OLOFSSON #	ANNA ERICSDR	H	M	01NOV1757	GNARP			CLEARED	M406112	0449
OLOF PARSSON	ANNA OLOFSDR	H	M	01NOV1757	IDENOR			01MAY1986AZ	M406042	0078
OLOF HANSSON	GERTRUD ANDERSDR	H	M	01NOV1757	LJUSDAL			08APR1986PV	M403163	0417
OLOF	MAGRETA ANDERSDR	H	M	01NOV1757	TRONO			28MAY1985SE	M406002	0526
OLOF JONSSON	ANNA NILSDR	H	M	02NOV1757	HANEBO			10JAN1978SL	M401031	0286
OLOF PARSSON SUNDBERG	SIGRID JONSDR	H	M	06NOV1757	IDENOR			01MAY1986AZ	M406042	0080
OLOF FROBERG	MARG. PAULI.	H	M	08NOV1757	HUDIKSVALL			CLEARED	M406182	0331
OLOF OLOFSSON	BRITA OLOFSDR	H	M	13NOV1757	ALFTA			14APR1987JR	M405913	0125
OLOF NILSSON	KARIN JOHANSDR	H	M	13NOV1757	MO SOCKEN			CLEARED	M405982	0371
OLOF JONSSON	CATHARINA STENMAN	H	M	27NOV1757	JERFSO			09NOV1983LG	M405943	0651
OLOF ANDERSSON #	SIGRI ABRAHAMSDR	H	M	02DEC1757	GNARP			CLEARED	M406112	0452
OLOF HEDENSTROM	ELENA JONSDR HARTMAN	H	M	11DEC1757	SODERHAMN			18MAR1987JR	M401484	0255
OLOF ANDERSSON	CHERSTIN HANSDR	H	M	26DEC1757	TORSAKER			04JUN1980AL	7932051	41
OLOF JOHANSSON	CHRISTINA CNUTSDOTTER	H	M	28DEC1757	HILLE			21NOV1981PV	8116050	58
OLOF JONSSON	INGRID PARSDR	H	M	28DEC1757	JERFSO			09NOV1983LG	M405943	0653
OLOF AMBIORNSSON	ELLA PARSDR	H	M	28DEC1757	LJUSDAL			08APR1986PV	M403163	0421
OLOF LARSSON	BRITA PALSDR	H	M	28DEC1757	SEGERSTAD			CLEARED	M405892	0404
OLOF MANSSON	ELISABETH ERICSDR	H	M	01JAN1758	ROGSTA			CLEARED	M406072	0103
OLOF FRISK	ANNA STEN	H	M	03JAN1758	GEFLE			12MAR1987BO	M406173	1128
OLOF PARSSON	BRITA HANSDR	H	M	08JAN1758	TUNA			CLEARED	M406032	0353
OLOF LUNDGREN	MARGARETA BLOMBORG	H	M	31JAN1758	GEFLE			12MAR1987BO	M406173	1134
OLOF FRISK #	KARIN JONSDR	H	M	02FEB1758	ENANGER			CLEARED	M401473	0440
OLOF LIEB	CHIERSTIN ANDERSDR	H	M	29MAR1758	JERFSO			09NOV1983LG	M405943	0655
OLOF ANDERSSON	BRITA ANDERSDR	H	M	30APR1758	DELSBO			25JUL1984IF	M401953	0378
OLOF FORSBERG	KARIN OLSSDR	H	M	15MAY1758	LJUSDAL			08APR1986PV	M403163	0428
OLOF OLOFSSON	ANNA ERICSDR	H	M	15MAY1758	OFWANSJO			31JAN1984JR	M404623	0486
OLOF OLSSON	ANNIKA HANSDR	H	M	28MAY1758	TRONO			30MAY1985SE	M406002	0096
OLOF DRAGOUN	MALIN OLSDR	H	M	24JUN1758	FORSA			08FEB1983OK	M406054	0243
OLOF CHRISTIANSSON STARBERG	MARETA JONSDR	H	M	25JUN1758	DELSBO			25JUL1984IF	M401953	0380
OLOF PARSSON FERNLUND	ANNA JONSDR	H	M	16JUL1758	JERFSO			09NOV1983LG	M405943	0664
OLOF OLOFSSON	CARIN PERSDR	H	M	17SEP1758	OSTERFARNEBO			14JUN1984SE	M402792	1030
OLOF JONSSON	CHERSTIN PARSDR	H	M	01OCT1758	LJUSDAL			08APR1986PV	M403163	0432
OLOF LARSSON KLANG	MARGRETA GORANSDR	H	M	01OCT1758	OFWANSJO			31JAN1984JR	M404623	0495
OLOF JANSSON	ANNIKA JONSDR	H	M	01OCT1758	SKOG			CLEARED	M405882	0270
OLOF OLOFSSON NASMAN	KARIN OLOFSDR	H	M	08OCT1758	DELSBO			25JUL1984IF	M401953	0381
OLOF JONSSON	ANNA OLOFSDR	H	M	08OCT1758	JERFSO			09NOV1983LG	M405943	0666
OLOF LARSSON	MARGRETA ANDERSDR	H	M	08OCT1758	OFWANSJO			31JAN1984JR	M404623	0492
OLOF ABERG	ANNIKA OLOFSDR	H	M	08OCT1758	SKOG			CLEARED	M405882	0271
OLOF PARSSON	BRITA ERIKSDOTTER	H	M	15OCT1758	ALFTA			18FEB1978PV	7722903	76
OLOF HINDRIKSSON	MARGETA PERSDR	H	M	15OCT1758	HANEBO			10JAN1978SL	M401031	0297
OLOF JONSSON #	BRITA ERSDR	H	M	15OCT1758	NORRALA			CLEARED	M401403	0289

M 406182-0346 0331 Input 130603 po. xone

A = ENTRY ALTERED FROM SOURCE; #,@,>=RELATIVES NAMED IN SOURCE. EXPLANATIONS PAGE 11, FICHE U

OLOF JACOBSSON

COUNTRY: SWEDEN · COUNTY: GAVLE[BORG]

NAME	FATHER/MOTHER OR SPOUSE	SEX
OLOF JACOBSSON		
OLOF JACOBSSON	BRITA CARLSDR	H
OLOF LARSSON @	JOLIN PERSDR	H
OLOF ANDERSSON	KARIN JONSDR	H
OLOF OLSSON	CHRISTINA JONSDR	H
OLOF MARTENSSON #	GOLIN LARSDR	H
OLOF BREDLUND	BRITA WAHLUND	H
OLOF NILSSON	LISA JANSDR	H
OLOF PERSSON	KARIN OLSDR	H
OLOF JONSSON	BRITA OLOFSDR	H
OLOF ANDERSSON	SARA LARSDR	H
OLOF OLOFSSON	MALIN ERIKSDR	H
OLOF NILSSON	KARIN PERSDR	H
OLOF OLOFSSON	ANNA PERSDR	H
OLOF OLSSON	ANA JONSDR	H
OLOF ERSSON	SIGRID	H
OLOF ANDERSSON	BRITA OLOFSDR	H
OLOF HANSSON	ANNA JONSDR	H
OLOF MATTHSSON	KARIN LARSDR	H
OLOF OLOFSSON DELANDER	BRITA ERSDOTTER	H
OLOF PERSSON FRID	ANNA LARSDR	H
OLOF WALLUND	CHERSTIN ERSDR	H
OLOF BOSTROM	KARIN ANDERSDR	H
OLOF ERSSON	ANNA ERSDR	H
OLOF JONSSON	ANNA JONSDR	H
OLOF LARSSON	MARGTA PEHRSDR	H
OLOF ERSSON	MAGDALENA PEHRSDR	H
OLOF JONSSON SAF	GRETA ERICSDR	H
OLOF BOMARK	ELISABETH GRONBERG	H
OLOF GLAD	CHIERSTIN NILSDR	H
OLOF JONSSON	ANNA OLOFSDR	H
OLOF LARSSON SAF	GOLIN OLOFSDR	H
OLOF OLOFSSON	CARIN LARSDR	H
OLOF FLODMAN	HELENA SODERBERG	H
OLOF HOLMGREN	CHRISTINA HILLMAN	H
OLOF HOLM	ANNA CHRISTINA RUNER	H
OLOF BACKMAN @	CATHARINA DAHLSTROM	H
OLOF NORD	MARGTA SJULSDR	H
OLOF ANDERSSON	ANNA JONSDR	H
OLOF BERG	STINA MATTHSDR	H
OLOF OLOFSSON	KARIN OLOFSDR	H
OLOF OLOFSON	MARGTA ERSDR	H
OLOF STERING	SIGRID FLYGARE	H
OLOF LARSSON	ANNA ERIKSDR	H
OLOF JONSSON	ANNA LARSDR	H
OLOF OLOFSSON	MARGARETA MANSDR	H
OLOF HILLQUIST	ANNA NORELIA	H
OLOF ROTH	LISA ERSDR	H
OLOF ERSSON	CARIN ANDERSDR	H
OLOF HANSSON	CHRISTINA PEHRSDR	H
OLOF FRANSSON LOGDSTROM #	STINA ERIKSDR WINBERG	H
OLOF JOHANSSON RUND	CHRISTINA ANDERSDR	H
OLOF JOHANSSON	CHIERSTIN ANDERSSON	H
OLOF PEHRSSON STAHL #	KAREN PEHRSDR	H
OLOF BERGGREN	CATHARINA BRUN	H
OLOF PERSSON	BRITA ANDERSDR	H
OLOF DAHLBERG	MARGTA HANSDR	H
OLOF BACKVALL	MARIA SCALIN	H
OLOF MATSSON	MARGTA PERSDR	H
OLOF OLSSON	ANNA ERSDR	H

A = ENTRY ALTERED FROM SOURCE; #,@,>=RELATIVES NAMED IN SOURCE. EXPLANATIONS PAGE 11, FICHE U

A = ADULT CHRISTENING KNOWN CHILD · B = BIRTH · M = MARRIAGE · C = CHRISTENING · N = CENSUS · D = DEATH OR BURIAL · W = WILL · F = BIRTH OR CHRISTENING OF FIRST · ALL OTHERS = MISCELLANEOUS

OLOF JONSSON

COUNTRY: SWEDEN · COUNTY: GAVLEBORG · AS OF JUL 1988 · PAGE 6,639

NAME	FATHER/MOTHER OR SPOUSE	SEX	TYPE	EVENT DATE	PARISH, TOWN	B	E	S	SOURCE BATCH	SERIAL SHEET
OLOF JONSSON										
OLOF JONSSON	BRITA JONSDR	H	M	15OCT1758	OFWANSJO			31JAN1984JR	M404623	0501
OLOF THOMSSON #	LISBETA PERSDR	H	M	17OCT1758	GNARP			CLEARED	M406112	0455
OLOF OLOFSSON	ABLUNA OLOFSDR	H	M	19OCT1758	ARSUNDA			CLEARED	M405832	0146
OLOF LARSSON	ANNA PERSDR	H	M	22OCT1758	ARSUNDA			CLEARED	M405832	0147
OLOF OLOFSSON	KAREN PAERSDR	H	M	22OCT1758	BJURAKER			CLEARED	M406152	0404
OLOF MARTENSSON	MARGRETA MICHELSDR	H	M	22OCT1758	FORSA			08FEB1983OK	M406054	0249
OLOF ANDERSSON	ANNA JONSDR	H	M	22OCT1758	SODERALA			27MAR1987SL	M405973	0185
OLOF ANDERSSON AHLROS #	ANNA KNUTSDR	H	M	29OCT1758	NORRALA			CLEARED	M401403	0455
OLOF ANDERSSON	ELISABET PERSDR	H	M	29OCT1758	OFWANSJO			31JAN1984JR	M404623	0504
OLOF LIND	KARIN ANDERSDR SKALMAN	H	M	29OCT1758	SODERALA			27MAR1987SL	M405973	0186
OLOF OLOFSSON	SIGRID ANDERSDR	H	M	01NOV1758	DELSBO			25JUL1984IF	M401953	0386
OLOF STEPHENSSON	COECILIA JONSDR	H	M	01NOV1758	HOG			10MAR1987SG	M406062	0140
OLOF NORMAN	CATHARINA FRIEDRICHSDR	H	M	03NOV1758	GEFLE			12MAR1987BO	M406173	1149
OLOF OLOFSSON	MARGETA ERIKSDR	H	M	05NOV1758	ARBRA			25MAR1987SL	M405953	0256
OLOF ANDERSSON	GOLIN JONSDR	H	M	05NOV1758	SODERALA			27MAR1987SL	M405973	0188
OLOF ERSSON	BRITA NILSDR	H	M	12NOV1758	ALFTA			14APR1987JR	M405913	0138
OLOF HJORT	GERTRUD HANSDR	H	M	12NOV1758	UNDERSVIK			06MAR1987SG	M405962	0069
OLOF FROBERG @	CATHARINA HASSELIN	H	M	16NOV1758	HUDIKSVALL			CLEARED	M406182	0346
OLOF ANDERSS. PARTBERG	MARGARETA KALBERG	H	M	18NOV1758	SODERHAMN			18MAR1987JR	M401484	0266
OLOF SVENSSON	MARGETA MARTENSDR	H	M	19NOV1758	HARMANGER			23FEB1988BO	M406092	0417
OLOF OLSSON	ANICA LARSDOTTER	H	M	19NOV1758	HEDESUNDA					

A = ENTRY ALTERED FROM SOURCE; #,@,>=RELATIVES NAMED IN SOURCE. EXPLANATIONS PAGE 11, FICHE U

OLOF JACOBSSON

COUNTRY: SWEDEN · COUNTY: GAVLEB[ORG]

NAME	FATHER/MOTHER OR SPOUSE	SEX
OLOF JACOBSSON		
OLOF JACOBSSON	MARGETHA LARSDOTTER	H
OLOF ZACHRISSON	ANNA PERSDR	H
OLOF JONSSON #	CHERSTIN PEHRSDR	H
OLOF ANDERSSON	MARGETA OLOFSDR	H
OLOF OLOFSSON	CHERSTIN JONSDR	H
OLOF HILLBERG	ANNA GRETA HEDBERG	H
OLOF OLOSSON	MARGRETA JONSDR	H
OLOF TRYGG	SIGRID HANSDR	H
OLOF PERSSON	KARIN PERSDR	H
OLOF OLOFSSON #	BARBRO MICHAELSDR	H
OLOF JONSSON #	MARGARETA ERICSDR	H
OLOF ARN	MARGRETA ORN	H
OLOF HOGBERG	CATHARINA NORBERG	H
OLOF NILSSON	BRITA ERSDR	H
OLOF LARSSON	ANNA ERICHSDR	H
OLOF SANDSTROM	CHRISTINA HARDIN	H
OLOF BJUR	LISA PERSDR	H
OLOF ASTROM @#	HELENA STRANDBERG	H
OLOF OLOFSSON	GOLI JONSDR	H
OLOF JONSSON	CARIN PERSDR	H

W M Cunningham

ENLISTMENT RECORD.

Name: Albin A. Froberg # 1716172 Grade: Private

Enlisted August 27, 1918, at St Joseph Michigan

Serving in first enlistment period at date of discharge.

Prior service: * None

Noncommissioned officer: Never.

Marksmanship, gunner qualification or rating: † None.

Horsemanship: None

Battles, engagements, skirmishes, expeditions: None

Knowledge of any vocation: Teaming

Wounds received in service: None

Physical condition when discharged: Good

Typhoid prophylaxis completed Sept. 11, 1918

Paratyphoid prophylaxis completed Sept. 11, 1918

Married or single: Married

Character: Very good

Remarks: Services Honest and Faithful

No A F D under G O 45/14

No A W O L

Entitled to travel pay

Signature of soldier: Albin A. Froberg

Camp Custer, Battle Creek, Mich. Bahnson Weathers

1st Lieut M C U S A

JAN 22 1919

Paid in full $13.12

W. T. TABER CAPTAIN Q.M.C.

Commanding Amb. Co 255

TRANSPORTATION ISSUED

* Give company and regiment or corps or department, with inclusive dates of service in each enlistment.
† Give date of qualification or rating and number, date, and source of order announcing same.

3—3164

W M Cunningham

ENLISTMENT RECORD.

Name: Albin A. Froberg 1716172 Grade: Private

Enlisted August 27, 1918, at St Joseph Michigan

Serving in first enlistment period at date of discharge.

Prior service: * None

Noncommissioned officer: Never.

Marksmanship, gunner qualification or rating: † None.

Horsemanship: None

Battles, engagements, skirmishes, expeditions: None

Knowledge of any vocation: Teaming

Wounds received in service: None

Physical condition when discharged: Good

Typhoid prophylaxis completed Sept. 11, 1918

Paratyphoid prophylaxis completed Sept 11, 1918

Married or single: Married

Character: Very good

Remarks: Services Honest and Faithful

No A. F. D. under G.O. 45/14.

No A.W.O.L.

Entitled to travel pay

Signature of soldier: Albin A. Froberg.

Camp Custer, Battle Creek, Mich. Bahnson Weathers

1st Lieut. M.C. U.S.A.

[illegible] 1919

P. [illegible] $13.12

W. T. TABER CAPTAIN Q.M.C.

Commanding Amb. Co. 255.

TRANSPORTATION ISSUED

* Give company and regiment or corps or department, with inclusive dates of service in each enlistment.
† Give date of qualification or rating and number, date, and source of order announcing same.

3—3164

Honorable Discharge from the Army of the United States

C.V

317 Catalpa
Mar 14 1919

123
Ira Wagner
Register

TO ALL WHOM IT MAY CONCERN:

This is to Certify, That Albin A. Froberg #4716172 *Private Ambulance Co 255 14th Sanitary Train †United States Army, as a TESTIMONIAL OF HONEST AND FAITHFUL SERVICE, is hereby HONORABLY DISCHARGED from the military service of the UNITED STATES by reason of ‡Auth in Cir 77 W.D. dated Nov 21 1918

Said Albin A. Froberg was born in Chicago, in the State of Illinois

When enlisted he was 21 1/2 years of age and by occupation a teamster

He had blue eyes, dk brown hair, ruddy complexion, and was 5 feet 7 inches in height.

Given under my hand at Camp Custer Michigan this 22 day of Jan, one thousand nine hundred and nineteen

Washington, D. C. APR 24 1919
Paid $60 under Act of Congress, approved February 24th, 1919.
C. E. GRAY,
Major, Q. M. Corps.

Herbert C. Mallory
Major, M.C., U.S.A.
Commanding.
14th Sanitary Train.
14th Division

Form No. 525, A. G. O.
Ed. Aug. 20-17—500,000.

* Insert grade and company and regiment or corps or department; e. g., "Corporal, Company A, 1st Infantry;" "Sergeant, Quartermaster Corps;" "Sergeant, First Class, Medical Department."
† Insert "Regular Army," "National Army," "National Guard," "Regular Army Reserve," or "Enlisted Reserve Corps," as the case may be.
‡ If discharged prior to expiration of service, give number, date, and source of order or description of authority therefor. 3—3164

COUNTRY: SWEDEN COUNTY: VASTERNORRLAND AS OF JUN 1984

NAME / SEX:M MALE/F FEMALE/H HUSBAND/W WIFE / FATHER/MOTHER OR SPOUSE		TYPE	EVENT DATE	PARISH, TOWN	B	E	S	SOURCE BATCH	SOURCE SERIAL SHEET
FRISKOP, MATTHIAS ER.									
FRISKOP, MATTHIAS ER. MARETA PARSDR	H	M	13OCT1754	TUNA			CLEARED	M408022	0254
FRISKOPP, OLOF MARTA CAJSA ERSDR	H	M	31MAY1841	SJALEVAD			08SEP1983PV	M408584	2617
FRISKOPP, PEHR OL. ANNA MAJA PEHRSDR	H	M	27APR1851	SJALEVAD			08SEP1983PV	M408584	2913
=FRISKOPP , ** SEE FRISKOP									
*FRISTELIG									
FRISTELIG, PETTER MAGDALENA RONQVIST	H	M	20SEP1741	SELANGER			30NOV19830G	M408072	0352
*FRIZENDAHL									
FRIZENDAHL, E. M. BRITA STINA ASTROM	H	M	06APR1856	ADALS-LIDEN			21SEP1982LG	M408413	0073
*FROBERG									
FROBERG, DANIEL MARTA BRITA DANIELSDR	H	M	22MAY1820	STYRNAS			15SEP1983IF	M408332	0299
FROBERG, ERIC CHRISTINA JANSDR	H	M	06NOV1859	STYRNAS			15SEP1983IF	M408332	0543
FROBERG, ERIK ADOLF	M	B	06JUL1916	HARNOSAND	18MAR1983SL	08AUG1983SL	09AUG1983SL	8303352	52
ERIK OLOF FROBERG/AUGUSTA ELISABET LINDQVIST									
FROBERG, ERIK OLOF	H	M	06MAR1915	HARNOSAND			28JUN1983SL	8303352	54
AUGUSTA ELISABET LINDQVIST									
FROBERG, JOHAN PETER CECILIA OLSDR	H	M	17JUL1859	LJUSTORP			17SEP19810G	M408153	0208
FROBERG, JOHANNA FREDRIKA	F	B	19JUL1863	VILLOLA,VIKSJO	28SEP1974AL	12OCT1974AL	16JAN1975AL	T000003	1591
JOHAN JOHANSSON FROBERG/ANNA MARGARETA ABERG									
FROBERG, JOHANNES	M	B	15APR1870	VILLOLA,VIKSJO	CLEARED	CLEARED	CLEARED	T000010	3628
JOHAN JOHANSSON FROBERG/ANNA MARGARETA ABERG									
FROBERG, JONAS	M	C	05MAY1861	SABRA	CLEARED	CLEARED	CLEARED	8404850	81
JONAS M. FROBERG/CAJSA STINA STEFANSDOTTER									
FROBERG, JONAS ANNA KRISTINA BYLUND	H	M	24NOV1888	TYNDERO			CLEARED	8404850	86
FROBERG, KARL BERTIL	M	B	21MAR1914	HARNOSAND	26APR1968	11MAY1968SL	05AUG1983SL	8303352	53
ERIK OLOF FROBERG/AUGUSTA ELISABET LINDQVIST									
FROBERG, OL. CAJSA BRITA DANIELSDR	H	M	03AUG1845	HOGSJO			08JUL1982SG	M408263	0004
FROBERG, OLOF MARIA HELENA NILSDR	H	M	27OCT1848	LJUSTORP			17SEP19810G	M408153	0043
FROBERG, SOFIA JOSEFINA MAGNUS LARSSON	W	M	17OCT1847	LJUSTORP			17SEP19810G	M408153	0012
FROBERG, STINA GRETA NILS EDSTROM	W	M	05JUN1843	STYRNAS			15SEP1983IF	M408332	0438
=FRODIN , ** SEE FRODING									
*FRODING									
FRODIN, HANS GUSTAF ULRICA HESSELGREN	H	M	24JUN1794	SABRA			20OCT19830K	M408192	0896
*FROLANDER									
FROLANDER, ABRAHAM BRITA CHRISTINA ULIN	H	M	09JUN1844	STYRNAS			15SEP1983IF	M408332	0441
FROLANDER, ANNA MARIA	F	B	09OCT1870	TORSAKER	24SEP1983TG	06OCT1983TG	11OCT1983TG	8308357	87
ERIK ABRAM FROLANDER/OLIVIA MARIA RAGVALDSDOTTER									
FROLANDER, CAJSA LISA CHRISTIAN JANSSON	W	M	27MAR1833	STYRNAS			15SEP1983IF	M408332	0373
FROLANDER, DANIEL CHRISTINA PEHRSDR	H	M	03JUN1834	STYRNAS			15SEP1983IF	M408332	0382
FROLANDER, EDVARD	M	B	08DEC1872	TORSAKER	08OCT1983TG	25OCT1983TG	03NOV1983TG	8308357	87
ERIK ABRAM FROLANDER/OLIVIA MARIA RAGVALDSDOTTER									
FROLANDER, ERIC ABRAHAM	H	M	18APR1870	TORSAKER			16MAR1979SL	7830450	73
OLIVIA MARIA RAGVALDSDOTTER									
FROLANDER, ERIK ABRAM	H	M	18APR1870	STYRNAS			01DEC1981SL	8107151	96
OLIVIA MARIA RAGVALDSDOTTER									
FROLANDER, GRETA STINA ERIC SKOGLUND	W	M	29DEC1844	STYRNAS			15SEP1983IF	M408332	0444
FROLANDER, HILMA NIKOLINA	F	B	23DEC1878	TORSAKER	24SEP1983TG	06OCT1983TG	11OCT1983TG	8308357	88
ERIK ABRAM FROLANDER/OLIVIA MARIA RAGVALDSDOTTER									
FROLANDER, ISR. SIGRID CAJSA JONSDR	H	M	09JUL1824	SABRA			21OCT19830K	M408192	1706
FROLANDER, LISA ERIKA	F	B	11DEC1851	LANGSELE	CLEARED	CLEARED	CLEARED	8411052	39
PAUL ANDERSSON FROLANDER/MARTA STINA LARSSON									
FROLANDER, LISA ERIKA NILS OLOF LINDSTEDT	W	M	15NOV1875	LANGSELE			CLEARED	8411052	53
FROLANDER, NILS DORDI HELENA JANSDR	H	M	03JUN1834	STYRNAS			15SEP1983IF	M408332	0383
FROLANDER, NILS DANIELSSON	H	M	23DEC1809	FROK,STYRNAS			18MAR1969LA	A537625	1075
GRETA ELIASSON TYSK									
FROLANDER, OLOF JOH. CATHARINA JANSDR	H	M	02JUN1850	STYRNAS			15SEP1983IF	M408332	0480
FROLANDER, PEHR BRITA LENA FLEMSTROM	H	M	16MAY1842	FORSSE,LANGSELE			10SEP1968LA	A537408	0814
*FROLIN									
FROLING, ANDERS ANNA BRITA SJOBERG	H	M	01OCT1815	SUNDSVALL			07FEB19840G	M408662	0184
FROLING, BRITA FREDRICA OLOF STROM	W	M	25JAN1818	SUNDSVALL			07FEB19840G	M408662	0228
FROLING, CATARINA MARTA CARL CARLSSON ASEN	W	M	09OCT1852	SELANGER			30NOV19830G	M408072	1082

Froberg
Groeden

FOR '£', '>', 'a', '#' SEE PAGE 11 OF INSTRUCTIONS AND REGION FICHE

A = ADULT CHRISTENING B = BIRTH C = CHRISTENING D = DEATH OR BURIAL F = BIRTH OR CHRISTENING OF FIRST KNOWN CHILD M = MARRIAGE N = CENSUS W = WILL ALL OTHERS = MISCELLANEOUS

				agte	Arb. [illegible] Johnsen og Hustrin Grethe Christine Nilsdr. —	Kon Regine [illegible] Dr., Arb. Ungp. Johan Johnsen [illegible] —
55.	13 Juni	6 Juli	Clara	agte	Farver Gunnerius Andersen og Hustrin Karen Knudsdr.	Mdr. Birthe [illegible] Lind; Maler [illegible] A. A[illegible] Ole Sethar Ol[illegible]
56.	23 Juni	28 Juli	Ole	agte	Arb. Christian Nielsen og Hustrin Anne Marie Nielsdatter Larpsborg	Konen Marie J[illegible] Arbeider Anders N[illegible] Kirkelsjaer Ole Pe[illegible]
57.	30 Mai	28 Juli	Severine	agte	Arb. Carsten Evensen (Borregaard) og Hustrin Oline Nielsdatter	Konen Thorine [illegible] Arbeider Enevold E[illegible] Ved og Arb. Anders O[illegible]
58.	24 Juni	28 Juli	Helene	agte	Arbeider med Borregaard Anders Andersen Opsund og Hustrin Marie Helvig Andersdatter.	Barnets Moder, Barnets Fader, Un[illegible] Niels Eliasen og Jørgensen. —
59.	29 Juni	4. August	Christian	agte	Tømmermand Martin Halvorsen og Hustrin Oline Christiansdatter.	Konen Helene A[illegible] Christiansdatter Tømmermand Johan[illegible]
60.	10 Juni	4. August	Elna	agte	Handelsborger Hans Matthisen og [illegible]	Min Agnette Doro[illegible] Dorothea Amt[illegible]

NORWEGIAN RESEARCH

By Carl-Erik Johansson

The main record sources in Norwegian genealogical research are 1) parish registers, 2) census records, 3) probate records and 4) printed locality histories (bygdebok), which abound in Norway. More than half of the country's parishes and areas are covered by these excellent books that often lists the owners and occupants of the farms through several centuries.

This article will deal with part of the content of the parish registers, mainly births/christenings, banns/marriages and deaths/burials.

The Parish Registers (Church Records)

The State Church of Norway (Lutheran since the 1500s) was charged by the Norwegian Government to keep records of the population since the latter part of the 1600s. The charge was to keep a record of the religious ordinances performed by the clergy. In each of the parishes in Norway — about 1000 in all — a record was kept of the christening and/or birth of a child, the banns and/or marriage of a couple and burial and/or death of a person. In addition some other events in a person's life, such as confirmation and moving in or out of the parish may be recorded. The parish minister kept the main record but an additional record was often kept by the parish clerk (klokker).

The style and content of the parish records vary widely from one period to another. Prior to 1814 there was no established format for the record or its keeping. Each minister used his own imagination and ability to enter each event, so that the record became more or less a log of his own ecclesiastical endeavors. See the sample from 1728 with transliteration and abbreviations written out in full and a line by line (nearly word by word) translation into English.

> ***In Norwegian research it is an absolute necessity to know the names of the farms and villages.***

In 1814 the church introduced for the first time a standard form which the ministers were required to use. Changes were made around the years 1828 and 1875. All three standard forms are arranged in columns with headings. See an example of the column heading with translation for the three sets of 1814-1827.

HOW TO FIND A PARISH

Ecclesiastically Norway is divided into dioceses (stift or bispedomme) made up of deaneries (prostie). These are in turn divided into clerical districts (prestegjeld), each of which may contain one or several parishes (sogn).

The most important ecclesiastical unit or jurisdiction for the genealogist is the clerical district (prestegjeld) as most of parish registers were kept there. Due to the inaccessibility of certain areas and the sparse population in others of Norway a priest would often be in charge of an area too large to contact on a regular basis. A clerk (Klokker) would be appointed in each parish with the clerical district to assist the priest. And often both kept records, the klokker for his parish and the priest for all parishes within his clerical district. Thus, if a parish register is not found under the name of the parish, it is probably listed under the name of the clerical district.

Each parish is subdivided into farms and villages, each with a special name. In Norwegian research it is an absolute necessity to know the names of the farms and villages. Many times two or more persons in a parish would have the same name and be distinguished only by their residence. In fact, most often a person would use as his surname the name of the place where he lived. If he moved he would take the new locality name.

An easy way to identify a parish is by using the Norwegian Postal Guide, called **Norsk Stedfortegnelse**. It covers just about every place, large or small, in Norway in alphabetical order. It indicates what the place is, that is, farm, village etc. and the clerical district and county (fylke) in

Parish Register 1728

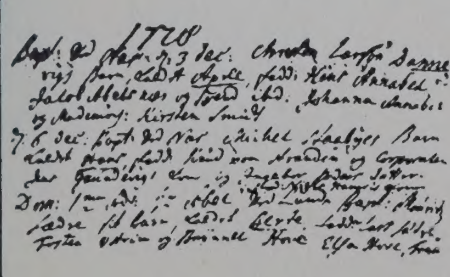

Transliteration

1728

Baptizavi ved Næs den 3 december Christen Larsøn Dannevigs Barn, kaldet Axell, faddere Hans Annaber Jacob Abelsnæs og Svend ibidem, Johanna Annaber og Mademoiselle Kirsten Smidt

D. 6 dec. Bapt. ved Næs Michel Staabyes Barn kaldet Hans, fadd. Knud paa Stranden og Corporalen Jens Grundevigs kone og Ingebor Pedersdatter.

introduceret Niels Hansens Kone.

Dom. 1mo Adv. Herr Abel ved Lund Bapt. Mauritz Sædre sit Barn, kaldet Berte, fadd. Lars Sædre Tosten Østrim og Brynnel Hove, Elsa Hove, Trus

Translation

1728

(I) christened at Næs the 3 December Christen Larsøn Dannevig's child, named Axell. Godfathers Hans Annaber, Jacob Abels of Næs and Svend of the same place, Johanna Annaber and Miss Kirsten Smidt.

The 6th of December christened at Næs Michel Staabye's child, named Hans. Godfathers Knud from Stranden (shore) and the Corporal Jens Grundevig's wife and Ingebor Pedersdatter.

introduced Niels Hansen's wife.

First Sunday of Advent Mr. Abel of Lund Christened Mauritz Sædre his child, named Berte. Godfathers Lars Sædre, Tosten Østrim and Brynnel Hove, Elsa Hove, Trus

Terje Gudbrandson
Inkognito terrasse 1
0256 Oslo 2
Norway

Oslo
November 21, 1986

Frances Wooley
P.O.Box 686
Coloma, Mi 49038
USA

Dear Madam,

I am happy to inform you that I have found your grandmother - Helene, born June 24, baptized in the church of Sarpsborg July 28, 1860 as the daughter of the worker Anders Andersen Opsund and his wife, Marie Helvig Andersdatter.

The baptism is noted on page 37 in the first parish register of Sarpsborg.

If you want me to do further genealogical investigations for you, I advice you to let me work for e.g. US $ 90 (6 hours). But in case, just tell me, do not forward any money. It will take about three months till I can do the research.

Yours truly

Terje Gudbrandson

Det norske utvandrersenteret

The Norwegian Emigration Center

Domkirkeplassen 3
N-4001 Stavanger
Tel. 474/53 12 00
Bank: 3201.07.66566

Mrs. Frances Froberg Wooley.

Recd 11-28-89

R E M I N D E R.

We are sorry to inform you that our accounts for the period ~~July/August~~ show that we have not received the required payment for your request dated ~~June 10, 1989~~, ref. no. ~~6823/89~~. Accordingly, we will kindly ask you to pay US $ 25, which is our standard fee for genealogical services. We appreciate a prompt settlement.

Sincerely,
Hans Storhaug
Hans Storhaug.
Director.

CUSTOMER'S RECEIPT

DO NOT SEND THIS RECEIPT FOR PAYMENT
KEEP IT FOR YOUR RECORDS

8703887391

SERIAL NUMBER	YEAR MONTH DAY	POST OFFICE	U. S. DOLLARS AND CENTS

INSTRUCTIONS FOR COMPLETION:

1 Complete Purchaser and Payee addressing requirements on the front and back of the attached "USPS-Authorization To Issue An International Money Order". PRINT in the appropriate squares provided. This is necessary to assure the legibility of foreign addresses.

2 WRITE on the BACK of this receipt the same Purchaser and Payee addresses printed on the "USPS-Authorization To Issue An International Money Order".

3 Customer MUST mail completed "USPS-Authorization To Issue An International Money Order" to: Intl. Money Orders, Box 14964, St. Louis, MO 63182-9421.

4 Do not send "Authorization" to another country or person. An "Authorization" is not a money order for cashing purposes. An international money order of the amount imprinted will be forwarded to the payee on your behalf.

5 No claim for improper payment permitted 2 years after payment. Keep this receipt. If your "Authorization" is lost or stolen, present this receipt and file a claim for a refund at your Post Office.

6 Please allow 30 days from the date of purchase for a money order to be processed and delivered to the payee.

NOT NEGOTIABLE

NOT NEGOTIABLE

00*25* 110PEE 501178 01PE788E078

Purchaser _____

Street _____

City, State, Zip _____

Payable To _____

Address _____

City, Postal Code _____

County & Country _____

Purpose of Payment _____

NORSE HERITAGE — 1989 YEARBOOK

THE NORWEGIAN EMIGRATION CENTER, STAVANGER

00*25* 110PEE 501LP8 01PE788E078

Purchaser _____

Street _____

City, State, Zip _____

Payable To _____

Address _____

City, Postal Code _____

County & Country _____

Purpose of Payment _____

NORSE HERITAGE – 1989 YEARBOOK

Contents:

Einar Haugen:
The language of Han Ola og Han Per.

David C. Mauk:
Going on Land: The Irregular Emigration of Norwegian Merchant Seamen to Brooklyn, New York.

Terje I. Leiren:
Marcus Thrane and "Dagslyset".

Janet E. Rasmussen:
Women and Domestic Service:
An Oral History Report from the Pacific Northwest.

Jørgen Dahlie:
From Kongsberg to the Pacific Northwest:
Norwegian Immigrants and the Development of Skiing 1920–1950.

B. Lindsay Lowell:
Regional Patterns in Norwegian Emigration: Sociological Perspectives.

Sigrid Brevik Wangsness:
Kvinden og Hjemmet: A Magazine for Scandinavian Immigrant Women 1901–1910.

Rolf H. Erickson:
Chicago: Writing in and About the City by Norwegians.

Hans Eyvind Næss:
Reflections on the Norwegian Emigration to Australia.

Orm Øverland:
History as Prerequisite for an Ethnic Identity: The Roots of Organized Historical Research and Publishing among the Norwegian-Americans.

Randi Skotheim:
Stavanger Sailing Vessels in the Emigrant Trade.

"Han Ola og Han Per"

The comic strip entitled *"Han Ola og Han Per"*, appeared in the Norwegian immigrant newspaper Decorah-Posten from 1918 to 1935. It is most likely the only strip created by and for any ethnic group in America.

Dr. Einar Haugen, focuses on the importance of this strip as a socio-linguistic document reflecting an immigrant society in transition. Through the strip's main characters – Ola, Per and Lars – the reader is introduced to a type of Midland Norwegian, a dialect of East Norwegian Lowlands and urban Norwegian served with an American-English wrapping.

Get familiar with the language once spoken in Spring Grove, Minnesota, and enjoy the drawings as well.

Dr. Einar Haugen,
Professor of Scandinavian Studies and Linguistics at Harvard University since 1964.
Retired 1975.

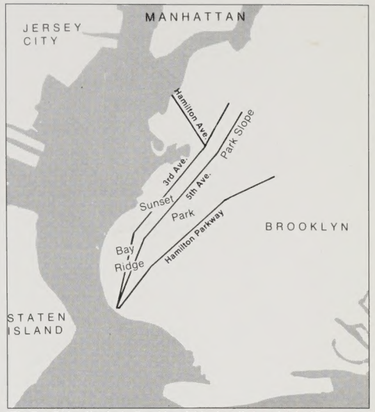

The Bay Ridge district in Brooklyn, jokingly called a suburb of Bergen and Oslo.

Norwegian Deserters

The problem of desertion – the illegal entry of Norwegian seamen to American harbors – has often been discussed among Norwegian historians. How many were they – and how did they effect the Norwegian settlements? Based on new sources – the Annual Reports of the Swedish-Norwegian consul in New York, David C. Mauk throws new light on this problem. He highlights the relationship between changing economic conditions and the frequency of desertion, and attempts to document maritime transients and deserters' importance for Norwegian settlements in Brooklyn and Manhattan between 1850 and 1900.

David C. Mauk,
Lecturer in American Literature and Civilization at the University of Trondheim, Norway.

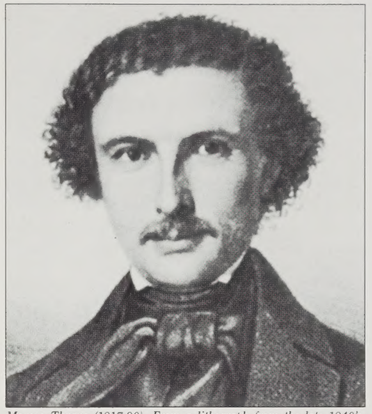

Marcus Thrane (1817-90). From a lithograph from the late 1840's.

Marcus Thrane and "Dagslyset"

Marcus Thrane, often called Norway's first socialist, was among the first to spread the word for liberal reform and worker's rights. In 1864 Thrane and his family arrived in New York. Two years later they left for Chicago, where Thrane became editor of his own newspaper "Dagslyset". Thrane came to believe that only by limiting the power of the church in the daily life of immigrants, could they successfully assimilate into the American republic. His radical and controversial point of view made him both loved and hated. His opponents regarded him as "the Devil's own agent on earth" while a subscriber of his newspaper once wrote: "I love Dagslyset more than the prettiest girls".

Order "Norse Heritage" and learn more about this fascinating and rather unknown history of the Norwegian socialist and editor in Chicago, written by Terje I. Leiren.

Terje I. Leiren,
Professor of Scandinavian Studies and History at the University of Washington, Seattle.

Young unmarried women showed their independence by traveling alone to America, gaining economic freedom by taking employment there.

Women and domestic service

Based on 25 interviews, author Janet E. Rasmussen brings us daily life glimpses of immigrant working women from the Pacific Northwest. Not surprisingly, "tjenestejente" or servant girl comprised the largest single occupational group among female emigrants from Norway.

Paid household labor in the United States was dominated by black women and immigrant women. What was it like being a Norwegian maid? How were their wages? How did they cope with the problem of belonging to a low status group? Did their job situation cause isolation or did it contribute to assimilation?

These are among the many interesting questions raised by Janet E. Rasmussen in her article. Enjoy it and find the answers.

Janet E. Rasmussen,
Professor of Scandinavian Studies and Dean of Humanities at Pacific Lutheran University, Tacoma, Washington.

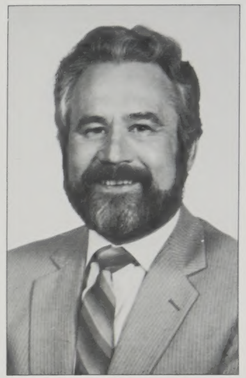

Professor Odd Lovoll, NAHA editor says: "The yearbook presents an impressive collection of readable and scholarly well-grounded articles, which demonstrates both the breadth and the new directions of historical literature on Norwegian-American life. It is an important contribution to this literature and should appeal to anyone interested in understanding the American experience of Norwegian immigrants and their descendants."

Erik Bye, the foremost Norwegian promoter of Norwegian-American relations today, is fascinated by the Norse Heritage Yearbook. "It's a valuable addition to Norwegian emigration literature," says Erik Bye. "Let this be the most well read book on the bookshelf", he recommends.

NORSE HERITAGE — 1989 YEARBOOK

The Norwegian Emigration Center was established in Stavanger i 1986. By providing opportunities for research and serving as a source of information, the center seeks to promote increased contact between Norwegians and friends of Norway around the world. It is also a national genealogical center providing assistance to all persons of Norwegian ancestry wishing to trace their roots. More than 5000 people have communicated with the trained permanent staff of the center either by mail or in person. The number of requests for genealogical assistance is steadily increasing. The center has some 15,000 volumes in its library, an important part of which is the book collection of the former Cleng Peerson Memorial Institute.

The Norwegian Emigration Center is a non-profit foundation whose board chairman is former Rogaland Governor Dr. Lars Vaage. The board also includes representatives of the City of Stavanger, Rogaland County, The State Archives in Stavanger, the Stavanger Chamber of Commerce and the Rogaland Research Center, as well as the Sons of Norway.

The Norwegian Emigration Center has been the owner of the Promise of America Exhibition, which was first shown in Norway and then in New York City, St. Paul and Moorhead, Minnesota and Sioux Falls, South Dakota. The exhibition will now, appropriately, find a permanent home in Tysvaer, the home of the pathfinder of Norwegian emigration to America, Cleng Peerson.

The Norwegian Emigration Center also organizes the annual Norwegian Emigration Festival, offering a varied program of exhibitions, concerts, seminars, and excursions to sites of historical interest. The highlight of the festival is the reenactment of the 1825 sailing of the "Restauration" from Stavanger, which takes place on board the 52-foot sloop "Anna af Sand", built in 1837 (see above picture).

THE NORSE HERITAGE YEARBOOK is the foundation's latest contribution to research in emigration history (or immigration history, depending on your perspective). It contains articles about Norse culture around the world. In this first volume, we focus on the lives of Norwegians in North America, but we also look at Norwegian emigration to the island continent of Australia. Read about the irregular immigration of Norwegian seamen to Brooklyn, the development of skiing in the Pacific Northwest, Norwegian immigrant women in domestic service in the first decades of the 20th century, labor leader Marcus Thrane and his newspaper *Dagslyset* (The Daylight) in Chicago and many other, fascinating articles about Norwegians in America.

In this book, you have a unique chance to feel the pulse of your ancestors. Don't miss it! Order your own hard-cover copy now, and consider getting one as a gift to a relative or friend as well.

HOW TO TRACE YOUR ANCESTORS IN NORWAY

By Yngve Nedrebø

This booklet may help you trace your Norwegian ancestors. You will also find it useful if you just want to know where to apply to track down relatives still living in Norway.

What is your aim?

Suppose you want to know more about your roots in Norway. Obviously, you can't trace all your ancestors. You must restrict your search, perhaps by trying to trace back one line of the family first and then taking the others in turn. Or, you can concentrate on one particular branch of the family which has lived for generations in the same place, and cut out other branches.

Before you start, you should try to decide how you are going to approach. First of all you must decide exactly what you want to find out.

Problems

You must also recognize that it is sometimes difficult to trace the lineage of your ancestors very far back. This may be due to a number of different reasons. The information you start off with may be so meagre or inaccurate that it is impossible to know where to begin the search. Your ancestors may have moved about so much that it may be impossible to keep track of them.

Important sources of information may have been destroyed - by fire, for instance. Even in the most favourable circumstances, it is often difficult to trace a line farther back than to the second half of the 17th century, as few consecutive records were kept before that time. And research frequently comes to a stop long before that.

It matters a great deal what your ancestors were - whether they were farmers working the same farm for generations, whether they were tenant farmers, labourers or servants, officials or town merchants, seamen or fishermen. Owing to the type of occupation, some families are easier to trace than others.

It is, however, worth noting that in earlier times the inhabitants of Norway were basically stationary . Even today Norwegians are not so much «on the move» as Americans. In general, conditions vary so much that you must not be surprised if quite a considerable expenditure of time and money yields only a modest amount of information. Above all, a genealogist must learn to be patient.

Names

Special attention should be paid to names. In the old days Norwegians were identified by their Christian name and their father's name: Olav Håkonsen (or Håkonsson, -søn), i.e. the son of Håkon, Sigrid Håkonsdatter (or -dotter), the daughter of Håkon.

In addition a third name was very often used, usually a farm name. This «surname» does not necessarily identify a family or a relationship: it signified the dwellingplace. When farmer Ole Olsen Li moved from Li

Please send me ——— copy(ies) of

NORSE HERITAGE NOK. 175,–.

plus postage.

Please send by:
airmail ☐ surface mail ☐

Please charge my:
Visa American Express

Account number: .....

.....

I am enclosing a bank draft for NOK 190.–, for surface mail or NOK 195,–, for air mail delivery.

Signature: .....

Name: (type/or block letter, please): .....

Address: .....

Country: .....

Mail to:
The Norwegian Emigration Center
Bergjelands gt. 30
4012 STAVANGER
NORWAY

NORSE HERITAGE — 1989 YEARBOOK

The Norwegian Emigration Center was established in Stavanger i 1986. By providing opportunities for research and serving as a source of information, the center seeks to promote increased contact between Norwegians and friends of Norway around the world. It is also a national genealogical center providing assistance to all persons of Norwegian ancestry wishing to trace their roots. More than 5000 people have communicated with the trained permanent staff of the center either by mail or in person. The number of requests for genealogical assistance is steadily increasing. The center has some 15,000 volumes in its library, an important part of which is the book collection of the former Cleng Peerson Memorial Institute.

The Norwegian Emigration Center is a non-profit foundation whose board chairman is former Rogaland Governor Dr. Lars Vaage. The board also includes representatives of the City of Stavanger, Rogaland County, The State Archives in Stavanger, the Stavanger Chamber of Commerce and the Rogaland Research Center, as well as the Sons of Norway.

The Norwegian Emigration Center has been the owner of the Promise of America Exhibition, which was first shown in Norway and then in New York City, St. Paul and Moorhead, Minnesota and Sioux Falls, South Dakota. The exhibition will now, appropriately, find a permanent home in Tysvaer, the home of the pathfinder of Norwegian emigration to America, Cleng Peerson.

The Norwegian Emigration Center also organizes the annual Norwegian Emigration Festival, offering a varied program of exhibitions, concerts, seminars, and excursions to sites of historical interest. The highlight of the festival is the reenactment of the 1825 sailing of the "Restauration" from Stavanger, which takes place on board the 52-foot sloop "Anna af Sand", built in 1837 (see above picture).

THE NORSE HERITAGE YEARBOOK is the foundation's latest contribution to research in emigration history (or immigration history, depending on your perspective). It contains articles about Norse culture around the world. In this first volume, we focus on the lives of Norwegians in North America, but we also look at Norwegian emigration to the island continent of Australia. Read about the irregular immigration of Norwegian seamen to Brooklyn, the development of skiing in the Pacific Northwest, Norwegian immigrant women in domestic service in the first decades of the 20th century, labor leader Marcus Thrane and his newspaper *Dagslyset* (The Daylight) in Chicago and many other, fascinating articles about Norwegians in America.

In this book, you have a unique chance to feel the pulse of your ancestors. Don't miss it! Order your own hard-cover copy now, and consider getting one as a gift to a relative or friend as well.

NORSE HERITAGE — 1989 YEARBOOK

THE NORWEGIAN EMIGRATION CENTER, STAVANGER

The Norwegian Emigration Center
Stavanger, Norway.

Hans Storhaug, Director

EDITORIAL BOARD:
Hans Storhaug
Einar Bergh
Hans Eyvind Næss
Lars Chr. Sande

HOW TO TRACE YOUR ANCESTORS IN NORWAY

By Yngve Nedrebø

This booklet may help you trace your Norwegian ancestors. You will also find it useful if you just want to know where to apply to track down relatives still living in Norway.

What is your aim?

Suppose you want to know more about your roots in Norway. Obviously, you can't trace all your ancestors. You must restrict your search, perhaps by trying to trace back one line of the family first and then taking the others in turn. Or, you can concentrate on one particular branch of the family which has lived for generations in the same place, and cut out other branches.

Before you start, you should try to decide how you are going to approach. First of all you must decide exactly what you want to find out.

Problems

You must also recognize that it is sometimes difficult to trace the lineage of your ancestors very far back. This may be due to a number of different reasons. The information you start off with may be so meagre or inaccurate that it is impossible to know where to begin the search. Your ancestors may have moved about so much that it may be impossible to keep track of them.

Important sources of information may have been destroyed - by fire, for instance. Even in the most favourable circumstances, it is often difficult to trace a line farther back than to the second half of the 17th century, as few consecutive records were kept before that time. And research frequently comes to a stop long before that.

It matters a great deal **what** your ancestors were - whether they were farmers working the same farm for generations, whether they were tenant farmers, labourers or servants, officials or town merchants, seamen or fishermen. Owing to the type of occupation, some families are easier to trace than others.

It is, however, worth noting that in earlier times the inhabitants of Norway were basically stationary . Even today Norwegians are not so much «on the move» as Americans. In general, conditions vary so much that you must not be surprised if quite a considerable expenditure of time and money yields only a modest amount of information. Above all, a genealogist must learn to be patient.

Names

Special attention should be paid to names. In the old days Norwegians were identified by their Christian name and their father's name: Olav Håkonsen (or Håkonsson, -søn), i.e. the son of Håkon, Sigrid Håkonsdatter (or -dotter), the daughter of Håkon.

In addition a third name was very often used, usually a farm name. This «surname» does not necessarily identify a family or a relationship: it signified the dwellingplace. When farmer Ole Olsen Li moved from Li

to another farm, e.g. Dal, he was called Ole Olsen Dal. A farm labourer could be named in the same way, without being related to the farmer.

Sometimes, however, the preposition «på» (at) could be placed between the patronymic and the farm name, indicating that the person concerned had his occupation at that particular farm.

Similarly, a tenant farmer (a cottager, or *husmann*) was very often entered in the official registers under the name of the farm to which his little home belonged, sometimes with the preposition «under» before the name. Thus a cottager connected with the farm Lunde could be called Hans Petersen Lunde, or sometimes Lunde-eie (*eie* = possession), even if his home was commonly known by another name.

You should recognize, therefore, that a surname in addition to the forename and the patronymic is not always the same as a modern family name. Family names in Norway are, in fact, a product of only the last few generations (in Norway, the use of fixed family names was made compulsory by law in 1925), except among the traditional upper classes (the clergy, military and civil servants, and the upper sections of the bourgeoisie).

On arrival in the USA, the immigrants either bore, or in many cases adopted, a third name. Usually it was the name of the farm from which they had just come. In some cases they preferred to take the name of another farm where they had lived at some time, or they might even take the name of their home parish. Some immigrants dropped the old farm name and adopted the patronymic as a family name. It happened that Ole Andersen and his son Anders Olsen took the same surname, Anderson or Olsen.

On the whole, the immigrants were not very particular about which surname they adopted. The main point seems to have been that the name could be written and pronounced in English. In America, names such as Nelson and Johnson were already widely known and much easier to pronounce than most Norwegian farm names. Even in the cases where the farm name was retained as a surname, it was often modified so greatly under the influence of the new language that it is now unrecognizable.

Even the Christian names were changed. The forenames and the patronymics were written, for instance, by the immigration officer or the census taker in the USA as they sounded to him (*Håkonsen* = Hawkinson, etc), or they could be given English equivalents (*Gulbrand* changed to Gilbert, *Aslaug* into Alice, etc).

Speaking of names, you may benefit from a special feature: In Norway there were, especially in the rural districts and often up to our own days, very strict rules for naming customs. Thus, the eldest son was named after his paternal grandfather and the second son after his maternal grandfather. The eldest and second daughters were similarly named after their paternal and maternal grandmothers.

When the grandparents' names were used up, the great grandparents' names were the next to be used, though without strict rules as to the order. In some cases special circum-

stances might interfere with these rules. Thus the name of a deceased spouse should be used first of all, and the name of the father or mother if the child was baptized after his or her death.

It was a saying that «the name and the farm must go together»; for that reason a child intended to be the owner of the farm when coming of age should be given the name of a previous owner, relative or not.

- A certain knowledge of these naming customs is often useful when you search for ancestors. In recent times the customs have been modified or even dropped. One way of modification has been to use only the initial letter instead of the whole name, thus allowing the use of more fashionable names.

Coats of arms

Familievåpen

The use of family coats of arms has been restricted to relatively few families, in particular the nobility, state officials, and the upper middle class. The so-called *bumerker*, used to mark tools and as signets and signatures, are not coats of arms. Their initials and emblems, however, can sometimes help to solve genealogical problems.

Kinsfolk in Norway?

At present it is often a very difficult task to trace possible relatives still living in Norway of the 19th century emigrants whose descendants have lost contact with the old country. One reason is that it is a very time-consuming job to track all the branches of the family from, say, 100 or 150 years ago and down to our own times; it is in fact easier to work in the opposite direction. Another reason is that in such cases you are in need of a number of different and widely spread archival sources. Some are kept locally by governmental or municipal officials, while others will be found in the various central archives. You may also often be more or less dependent on what old people in the parish are able to remember and tell you.

Thus it may be quite a job to track down relatives still living in Norway. **No public authority is under any obligation to undertake such an investigation for you.** Certainly, within the limits of reason, keepers of archives, local pastors, and others will do what they can to give you information. Nevertheless you must understand that the task must first and foremost be based on your **own efforts** - assuming, of course, that you do not hire a professional genealogist in Norway to do the work for you.

It may be mentioned, however, that **newspapers** (especially the smaller local papers) have frequently offered assistance, often with good results. But this help, too, is not something you can take for granted.

Should you fail to trace your present relatives in Norway after consulting the appropriate authorities and having left, on the whole, no avenue unexplored, you may be able to get help from the Salvation Army (Frelsesarmeen). This world-wide organization has a special branch for inquiries of that kind: The Missing Persons and Inquiry Department (Ettersøkelsesavdelingen). It should be noted, however, that the field of activity of this office does not include ordinary genealogical investigation.

The Norwegian Emigration Center in Stavanger

Ancestry research Festival program

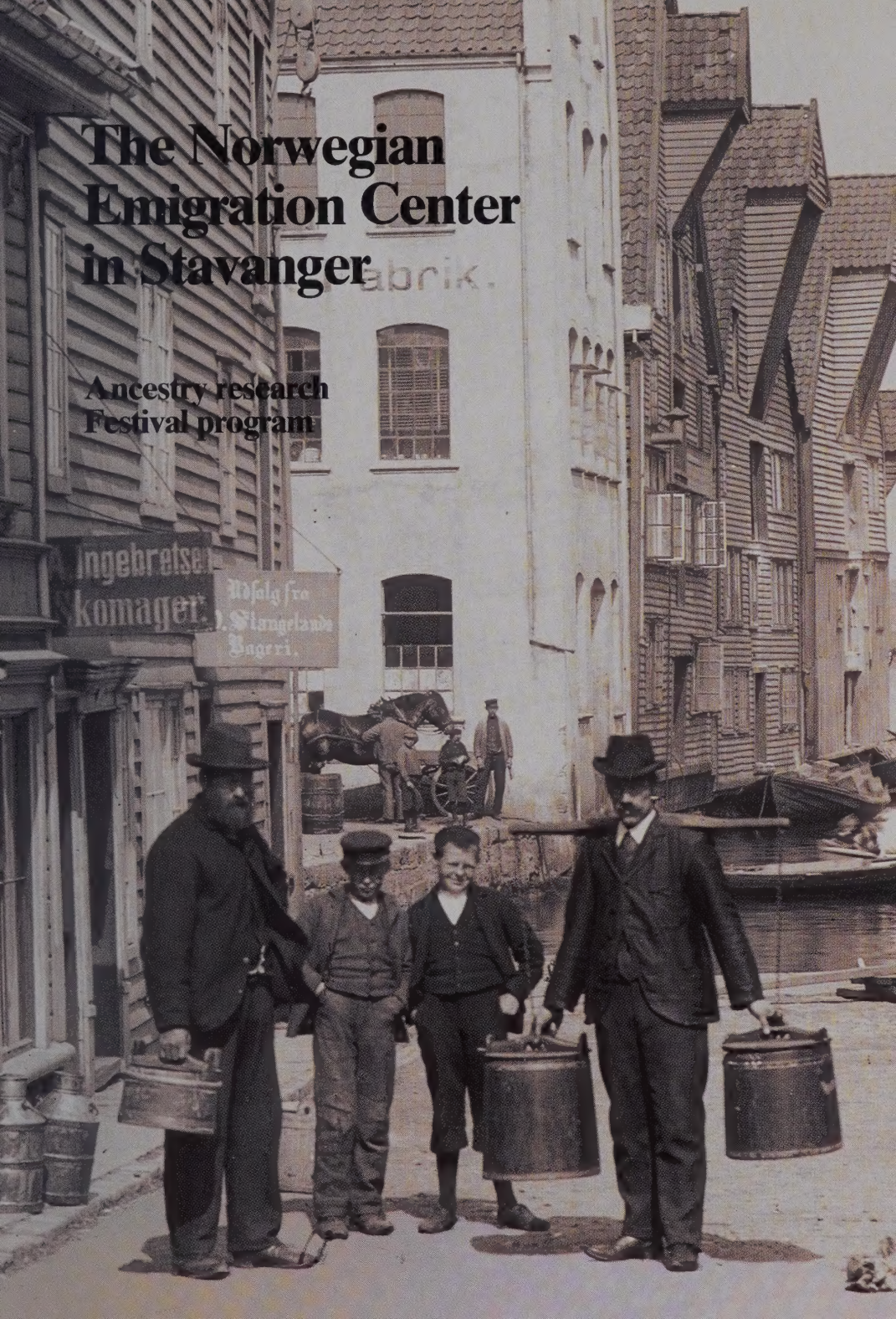

The Norwegian Emigration Center

Established in 1986 as a research and information center with the objective to develop contact between Norwegians around the world.

Board members from the Norwegian Ministry of Foreign Affairs, The Norwegian Tourist Board, The City of Stavanger, The County of Rogaland, The State Archives in Stavanger, Sons of Norway, The Stavanger Society of Commerce, Rogaland Research Center, The Regional College in Rogaland.

Addresses: Offices, library and reading room: Bergjelandsgt. 30, 4012 Stavanger, Norway. Tel. 47-4-520 708.

Travel information: The Norwegian Tourist Board, 655 Third Ave., New York, NY 10017, your travel agent, one of the airlines, or Rogaland Tourist Board, Øvre Holmegt. 24, 4000 Stavanger, Norway.

Opening hours: Reading room and offices: 10 a.m.–2 p.m. Monday through Friday.

Fees: Genealogical research services: Each written request US $ 25/NOK 180.

"Norse Heritage", the yearbook from the Norwegian Emigration Center with articles about norse culture around the world.

From the Norwegian Center Library you see the idyllic lake in the heart of Stavanger. Across the lake is Hotel Atlantic.

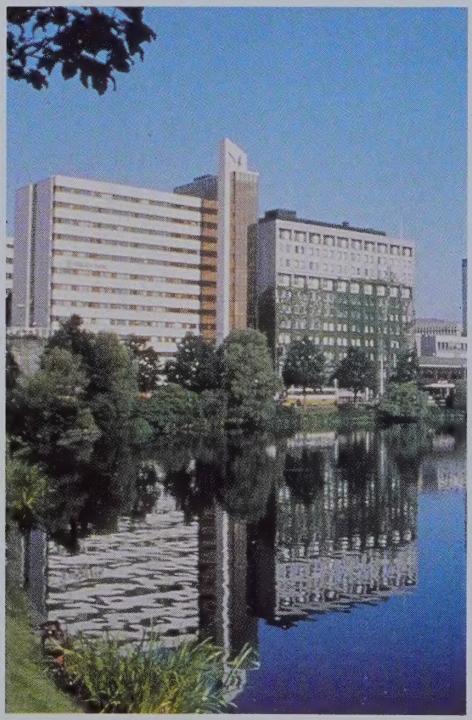

Scene from Old Stavanger. The buildings were once the overcrowded dwellings of poor families who joined the ranks of emigrants. Today they are the picturesque homes of single families.

How to Trace Your Norwegian Ancestry in the Norwegian Emigration Center

The main sources for ancestry research are the emigrant indexes. They contain the names, the ages and birth places of emigrants from Norway. The Norwegian Church records make it possible to identify the emigrants and relate them to their Norwegian ancestors. The censuses from the late 19th century in many cases enable the researcher to find the emigrant together with the rest of his Norwegian family before he left Norway. Hundreds of local Norwegian history books have detailed information on families through the centuries. They are often of great help in tracing living relatives of descendants of emigrants.

Sources from several archives all over Norway have been copied and are available in The Norwegian Emigration Center. You can write to the center for information or you can visit the center in Stavanger. Please remember to send us as much useful information as possible such as name, birthplace and birthdate of the emigrant and also the year of emigration if you know it. It can also help if you know the port in Norway from which the emigrant left.

Genealogical research takes time and requires expert employees. The staff take great pride in their work. Our aim is to find your ancestry and to increase the contact between Norwegians all over the world. This may give Norsemen on all continents a better reason for visiting Norway.

From the performance of the play about the first Norwegian Emigration to the United States July 4th 1825 staged in the Stavanger harbour.

Stavanger and Rogaland – The Heritage Gateway to Norway

The annual Norwegian Emigration Festival takes place from mid June to mid August. A wide choice of exhibitions, concerts, folk-dance and seminars are offered. The festival highlights will be in Stavanger in the last two weeks of June. Here you can go to concerts in the 12th century cathedral; you can watch a play about the first emigration in 1825 staged in the harbour on board an old sloop similar to the «Restauration», the ship that brought the first Norwegian emigrants to the United States. A variety of exhibitions on Norwegian history from the Viking Age to the 20th century are shown in the Cultural, Archeological and Maritime Museums.

For those wanting to tour the region there are diverse excursions taking you to mountanious areas or by sea to the hundreds of islands near Stavanger. Here you can visit the birthplace of the father of Norwegian emigration, Cleng Peerson.

Stavanger has an international airport at Sola which connects Rogaland with the whole world.

Your host in Stavanger for your stay and for your studies . . .

Atlantic

Atlantic Hotel
Stavanger's leading hotel
situated in the center of the city.

P.O. Box 307
N-4001 STAVANGER, NORWAY
Telex: 33095

WELCOME TO STAVANGER

For free distribution abroad.

PARTNER PRINT AS, STAVANGER

SKJEMA II

STATSARKIVET I OSLO

Oslo. June 19, 1986

J. nr. 2250/86

A. nr. 004.157

Mrs. Frances Wooley
Coloma, Mi

USA

Re.: Your letter dated: May 30, 1986

We regret to inform you that at the moment Statsarkivet i Oslo is not staffed to undertake genealogical investigations for private persons. You should therefore contact a professional genealogist for this purpose, and we may refer you to the following address:

Terje Gudbrandson
Inkognito terrasse 1
N - 0256 Oslo 2

He charges at the moment US$ 15,- an hour. You have to wait 7-8 week for answer. Statsarkivet i Oslo is not responsible for research carried out privately.

We cannot take photocopies of parish records because repeated copying may expose them to damage. However, when a certificate is needed **for legal purposes**, we can issue certificates of birth, marriage or death provided we are given the following information: **1) Full name 2) Yo of birth (marriage or death) 3) Name of parish.**

After 1859 the city of Christiania (Oslo) consisted of av growing number of parishes. In order to issue a certificate for a person living there after that time, we therefore have to know the name of the city parish in which he lived at the time in question. Please note that these certificates are issued **in Norwegian only**. The charge for each certificate is NOK 10,- (or US$ 2,-).

Yours sincerely

Else B. Rustad

Else B. Rustad
b.a.

Encl.: —

Postadresse:
Postboks 8, Kringsjå
0807 Oslo 8

Telefon: (02) 237480
Folke Bernadottes vei 21

Bankgiro 1600 42 59886
Postgiro 5053640

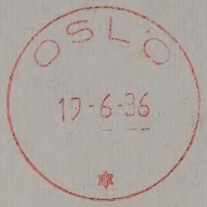

Mrs. Frances Wooley
P. O. Box 686
Coloma, MI 49038

USA

STATSARKIVET I OSLO

K3
81

Danish Amter

Name	Map Key
Bornholm	J6
Fredericksborg	G6
Haderslev	H12
Hjorring	C3-4
Holbaek	GH5
Kobenhavn	H6
Kobenhavn	H6
Roskilde	H6
Maribo	J4-5
Odense	H3-4
Odense	H3-4
Assens	HI3
Praesto	IJ6
Randers	EF4
Ribe	GH1
Ringkobing	EFG1-2
Skanderborg	FG2-3
Soro	HI5
Svendborg	I3-4
Thisted	¼d1-2
Tonder	I1-2
Vejle	GH2
Viborg	EF2-3
Aabenraa-Sonderborg	IJ2-3
Aalborg	DE2;3
Aarhus	FG3

Smith, Frank and Finn A. Thomsen. *Genealogical Guidebook and Atlas of Denmark* Salt Lake City: Bookcraft, 1969.

Trap, J.P. *Kongeriget Danmark.* 5 vols. Kjøbenhavn: G.E.C. Gad, 1898. (G.S. film 599,364-368).

Trap, J. P. *Danmark.* 5th edition. 31 vols. 1953-1972. København: G.E.C. Gads.

Place Names

Post-og Telegraf Adressebog for Kongeriget Danmark. København: Generaldirektoratet for Post- og Telegrafvaesenet, 1960. (G.S. Library Call No. Ref. 948.9 E8g; fiche 6030021-26) Postal Guide for Denmark - it lists farm names, villages and the parish and county to which each belongs. Many county names changed after 1970. The card file is based on pre-1970 names so it is best to use postal guides prior to 1970.

Guides To Genealogical Research

Fabritius, Albert and Harald Hatt. *Haandbog i Slaegtsforskning.* København: J. H. Schultz Forlag, 1963. (Handbook for Family Research)

Genealogical Society of The Church of Jesus Christ of Latter-day Saints. Research Papers: *Major Genealogical Record Sources in Denmark,* series D no. 5 (fiche 6030005)

Church Records of Denmark, series D, no. 6 (fiche 6030006)

Census Records of Denmark, series D, no. 7 (fiche 6030007)

Military Levying Rolls of Denmark, series D, no. 8 (fiche 6030008)

Probate Records of Denmark, series D, No. 9 (fiche 6030009)

Danish-Norwegian Paleography, series D, no. 16 (fiche 6030017)

Terje Gudbrandson
Inkognito terrasse 1
0256 Oslo 2
Norway

Oslo
November 21, 1986

Frances Wooley
P.O.Box 686
Coloma, Mi 49038
USA

Dear Madam,

I am happy to inform you that I have found your grandmother - Helene, born June 24, baptized in the church of Sarpsborg July 28, 1860 as the daughter of the worker Anders Andersen Opsund and his wife, Marie Helvig Andersdatter.

The baptism is noted on page 37 in the first parish register of Sarpsborg.

If you want me to do further genealogical investigations for you, I advice you to let me work for e.g. US $ 90 (6 hours). But in case, just tell me, do not forward any money. It will take about three months till I can do the research.

Yours truly

Terje Gudbrandson

FROBERG

Name (Birth/Chr.-Death/Burial) Birth/Chr. Place

1-- Olof FROBERG (1824-1879) Springare,Sabra,Vasternorrland,Sweden
sp-Anna Brita STRINNHOLM (1825-1876) ,Hornon,Vasternorrland,Sweden
2-- Johan FROBERG (1848-1876) ,Hornon,Vasternorrland,Sweden
2-- Israel FROBERG (1849-) ,Horno,Vasternorrland,Sweden
2-- Johanna FROBERG (1854-1935) Ry,Nora,Vasternorrland,Sweden
sp-Jonas Fredrik LUNDIN (1850-1939) ,Hemso,Vasternorrland,Sweden
3-- Gustaf Albin LUNDIN (1875-1902) ,Hogsjo,Vasternorrland,Sweden
3-- Jonas Alfred LUNDIN (1877-1911) ,Hemso,Vasternorrland,Sweden
3-- Beda Johanna LUNDIN (1878-1899) ,Hogsjo,Vasternorrland,Sweden
3-- Olof Johan LUNDIN (1879-1912) ,Hogsjo,Vasternorrland,Sweden
3-- Israel August LUNDIN (1880-1911) ,Hogsjo,Vasternorrland,Sweden
sp-Hilda (1882-1919) ,,,Sweden
4-- Aina Elisabet Victoria LUNDIN (1919-) ,Hogsjo,Vasterno
rrland,Sweden
sp-Fanny (1895-1971) ,,,Sweden
3-- Anna Karolina LUNDIN (1882-1904) ,Hogsjo,Vasternorrland,Sweden
3-- Augusta Henrietta Kristina LUNDIN (1884-1936) ,Hogsjo,Vasterno
rrland,Sweden
3-- Per Axel LUNDIN (1886-1967) ,Hogsjo,Vasternorrland,Sweden
3-- Alma Katarina ä1ü LUNDIN (1888-1888) ,Hogsjo,Vasternorrland,Sw
eden
3-- Alma Katarina ä2ü LUNDIN (1889-1889) ,Hogsjo,Vasternorrland,Sw
eden
3-- Hilma Katarina LUNDIN (1890-1941) ,Hogsjo,Vasternorrland,Swede
n
3-- Karl Fredrik LUNDIN (1891-1902) ,Hogsjo,Vasternorrland,Sweden
3-- Laura Margareta LUNDIN (1896-1896) ,Hogsjo,Vasternorrland,Swed
en
3-- Bror Mathias LUNDIN (1897-1898) ,Hogsjo,Vasternorrland,Sweden
3-- Bror Erik LUNDIN (1898-1899) ,Hogsjo,Vasternorrland,Sweden
2-- Olof (1) FROBERG (1856-1925) Ry,Nora,Vasternorrland,Sweden
sp-Helena ANDERSEN (1860-1938) ,,Sarpsburg,Norway
3-- Oliver Henry FROBERG (1881-1944) Chicago,Cook,Illinois,USA
3-- Anna FROBERG (1885-1966) Chicago,Cook,Illinois,USA
sp-Alvino L VON SAR (1885-1930)
4-- Lauretta Helena VON SAR (1908-1983) Chicago,Cook,Illinois,
USA
4-- Violet Anna VON SAR (1909-1995) Benton Harbor,Berrien,Mich
igan,USA
sp-John PATE (1911-1978)
3-- David Israel FROBERG (1892-1914) Chicago,Cook,Illinois,USA
3-- Arthur Bernard FROBERG (1894-1943) Chicago,Cook,Illinois,USA
3-- Albin Alexander FROBERG (1896-1926) Chicago,Cook,Illinois,USA
sp-Rose Ernestina Charlotta BARFELZ (1893-1985) Bridgman,Berrien,
Michigan,USA
4-- Frances Rose FROBERG (1926-) Benton Harbor,Berrien,Mic
higan,USA
sp-George Edward WOOLEY (1925-) New Troy,Berrien,Michigan
,USA
3-- William James McKinley FROBERG (1899-1966) Chicago,Cook,Illino
is,USA
2-- Brita Cajsa FROBERG (1861-1875) ,Hornon,Vasternorrland,Sweden
sp-Brita Greta LINDSTROM (1845-1921) ,Hornon,Vasternorrland,Sweden
2-- Anders Gustav FROBERG (1878-1961) ,Hornon,Vasternorrland,Sweden
sp-Ida Margareta NILSSON (1880-1954) ,Grotom,Vasternorrland,Sweden
3-- Olof Algot FROBERG (1904-1918) ,Horno,Vasternorrland,Sweden

FROBERG

Name (Birth/Chr.-Death/Burial) Birth/Chr. Place

1-- Olof FROBERG (1824-1879) Springare,Sabra,Vasternorrland,Sweden
sp-Anna Brita STRINNHOLM (1825-1876) ,Hornon,Vasternorrland,Sweden
2-- Johan FROBERG (1848-1876) ,Hornon,Vasternorrland,Sweden
2-- Israel FROBERG (1849-) ,Horno,Vasternorrland,Sweden
2-- Johanna FROBERG (1854-1935) Ry,Nora,Vasternorrland,Sweden
sp-Jonas Fredrik LUNDIN (1850-1939) ,Hemso,Vasternorrland,Sweden
3-- Gustaf Albin LUNDIN (1875-1902) ,Hogsjo,Vasternorrland,Sweden
3-- Jonas Alfred LUNDIN (1877-1911) ,Hemso,Vasternorrland,Sweden
3-- Beda Johanna LUNDIN (1878-1899) ,Hogsjo,Vasternorrland,Sweden
3-- Olof Johan LUNDIN (1879-1912) ,Hogsjo,Vasternorrland,Sweden
3-- Israel August LUNDIN (1880-1911) ,Hogsjo,Vasternorrland,Sweden
sp-Hilda (1882-1919) ,,,Sweden
4-- Aina Elisabet Victoria LUNDIN (1919-) ,Hogsjo,Vasterno
rrland,Sweden
sp-Fanny (1895-1971) ,,,Sweden
3-- Anna Karolina LUNDIN (1882-1904) ,Hogsjo,Vasternorrland,Sweden
3-- Augusta Henrietta Kristina LUNDIN (1884-1936) ,Hogsjo,Vasterno
rrland,Sweden
3-- Per Axel LUNDIN (1886-1967) ,Hogsjo,Vasternorrland,Sweden
3-- Alma Katarina äIü LUNDIN (1888-1888) ,Hogsjo,Vasternorrland,Sw
eden
3-- Alma Katarina äZü LUNDIN (1889-1889) ,Hogsjo,Vasternorrland,Sw
eden
3-- Hilma Katarina LUNDIN (1890-1941) ,Hogsjo,Vasternorrland,Swede
n
3-- Karl Fredrik LUNDIN (1891-1902) ,Hogsjo,Vasternorrland,Sweden
3-- Laura Margareta LUNDIN (1896-1896) ,Hogsjo,Vasternorrland,Swed
en
3-- Bror Mathias LUNDIN (1897-1898) ,Hogsjo,Vasternorrland,Sweden
3-- Bror Erik LUNDIN (1898-1899) ,Hogsjo,Vasternorrland,Sweden
2-- Olof (1) FROBERG (1856-1925) Ry,Nora,Vasternorrland,Sweden
sp-Helena ANDERSEN (1860-1938) ,,Sarpsburg,Norway
3-- Oliver Henry FROBERG (1881-1944) Chicago,Cook,Illinois,USA
3-- Anna FROBERG (1885-1966) Chicago,Cook,Illinois,USA
sp-Alvino L VON SAR (1885-1930)
4-- Lauretta Helena VON SAR (1908-1983) Chicago,Cook,Illinois,
USA
4-- Violet Anna VON SAR (1909-1995) Benton Harbor,Berrien,Mich
igan,USA
sp-John PATE (1911-1978)
3-- David Israel FROBERG (1892-1914) Chicago,Cook,Illinois,USA
3-- Arthur Bernard FROBERG (1894-1943) Chicago,Cook,Illinois,USA
3-- Albin Alexander FROBERG (1896-1926) Chicago,Cook,Illinois,USA
sp-Rose Ernestina Charlotta BARFELZ (1893-1985) Bridgman,Berrien,
Michigan,USA
4-- Frances Rose FROBERG (1926-) Benton Harbor,Berrien,Mic
higan,USA
sp-George Edward WOOLEY (1925-) New Troy,Berrien,Michigan
,USA
3-- William James McKinley FROBERG (1899-1966) Chicago,Cook,Illino
is,USA
2-- Brita Cajsa FROBERG (1861-1875) ,Hornon,Vasternorrland,Sweden
sp-Brita Greta LINDSTROM (1845-1921) ,Hornon,Vasternorrland,Sweden
2-- Anders Gustav FROBERG (1878-1961) ,Hornon,Vasternorrland,Sweden
sp-Ida Margareta NILSSON (1880-1954) ,Grotom,Vasternorrland,Sweden
3-- Olof Algot FROBERG (1904-1918) ,Horno,Vasternorrland,Sweden
3-- Ture Gustav FROBERG (1907-1918) ,Hornö,Vasternorrland,Sweden
3-- Dora Maria FROBERG (1910-) ,Horno,Vasternorrland,Sweden
sp-Fritz NILSSON (1904-) ,,,Sweden
4-- Aina NILSSON (1931-) ,,,Sweden
4-- Gunnar NILSSON (1932-) ,,,Sweden
4-- Elsy NILSSON (1936-) ,,,Sweden
4-- Astrid NILSSON (1937-) ,,,Sweden
4-- Lennart NILSSON (1950-) ,,,Sweden
4-- Kennet NILSSON (-1956)
4-- Leif NILSSON (-1961)

```
    BIRTH:
      ö

     1 Olof FROBERG-----------------------
    DEATH:
      ö BIRTH: 25 Jan 1824

      ö     Springare,Sabra,Vasternorrl,Swed

      ö MARR: 12 Dec 1847
      ö     ,Hornon,Vasternorrland,Sweden
 12 ---------------------------------------
      ö DEATH: 21 Jun 1879
  ö BIRTH:
      ö     ,Hornon,Vasternorrland,Sweden
  ö
      ö
  ö MARR:
      ö                                       6 ----------------------------------
---ö
      ö SPOUSE(S):                             ö BIRTH:
  ö DEATH:
      ö Anna Brita STRINNHOLM                  ö
  ö
      ö Brita Greta LINDSTROM                  ö MARR:
  ö
      ö                                        ö
  ö
      ö                                        ö DEATH:
 13 ---------------------------------------
      ö                                        ö
    BIRTH:
      ö                                        ö
     3 ----------------------------------ö
    DEATH:
        BIRTH:                                 ö

                                               ö
        DEATH:                                 ö
                                               ö
 14 ---------------------------------------
                                               ö
  ö BIRTH:
                                               ö
  ö
                                               ö
  ö MARR:                                    7 ----------------------------------
---ö
                                                BIRTH:
  ö DEATH:
  ö
                                                DEATH:
  ö
  ö
 15 ---------------------------------------
    BIRTH:


    DEATH:
```

Records of: Frances Froberg Wooley
PO Box 686
Coloma,Berrien,Michigan 49038
886 Lacosta Ln
N Ft Myers,Lee,Florida 33917
USA 269/468-9105;239/656-5422

+ means the individual is a child in another family.

Relationship: (B)=Biological, (A)=Adopted, (G)=Guardian, (C)=Challenged, (D)=Disproved

FROBERG

```
                                                                  8 Olof FROBERG-----------------------------
                                                                   ö BIRTH: 25 Jan 1824
                                                                   ö    Springare,Sabra,Vasternorrlan,Swed
                                                                   ö MARR: 12 Dec 1847
                                  4 Olof (1) FROBERG-------------------ö    ,Hornon,Vasternorrland,Sweden
                                   ö BIRTH:  3 Sep 1856                ö DEATH: 21 Jun 1879
                                   ö    Ry,Nora,Vasternorrland,Sweden  ö    ,Hornon,Vasternorrland,Sweden
                                   ö MARR: 21 Sep 1880                 ö
                                   ö    Chicago,Cook,Illinois,USA      ö
                                   ö DEATH: 25 Feb 1925                9 Anna Brita STRINNHOLM-----------------
                                   ö    BentonHarbor,Berrien,Michiga,USA  BIRTH: 22 Nov 1825
                                   ö                                      ,Hornon,Vasternorrland,Sweden
                                                                       DEATH:  1 Jan 1876
                                                                          ,Hornon,Vasternorrland,Sweden
2 Albin Alexander FROBERG-------------ö
 ö BIRTH: 12 Oct 1896                  ö
 ö    Chicago,Cook,Illinois,USA        ö
 ö MARR: 22 Dec 1917                   ö
 ö    BentonHarbor,Berrien,Michiga,USAö
 ö DEATH: 14 Jul 1926                  ö
 ö    BentonHarbor,Berrien,Michiga,USAö
 ö                                    ö
 ö                                    5 Helena ANDERSEN-------------------ö  ,,,Norway
 ö                                       BIRTH: 24 Jun 1860                ö DEATH:
 ö                                          ,,Sarpsburg,Norway             ö    ,,,Norway
 ö                                       DEATH:  2 Mar 1938                ö
 ö                                          BentonHarbor,Berrien,Michiga,USA ö
 ö                                                                      11 Marie Helvig ANDERSDATTER-------------
 ö                                                                         BIRTH: Abt 1825
 ö                                                                            ,,,Norway
1 Frances Rose FROBERG----------------                                     DEATH:
 ö BIRTH: 12 Jan 1926                                                         ,,,Norway
 ö    BentonHarbor,Berrien,Michiga,USA
 ö MARR: 18 Apr 1948
 ö    BentonHarbor,Berrien,Michiga,USA                                  12 Carl BARFELZ---------------------------
 ö BURIAL:                                                                ö BIRTH: Abt 1844
 ö                                                                        ö    ,,Prussia,Germany
 ö                                                                        ö MARR:
 ö                                    6 Carl August BARFELZ---------------ö    ,,Prussia,Germany
 ö SPOUSE(S):                          ö BIRTH: 12 Dec 1864                ö BURIAL:
 ö George Edward WOOLEY                ö    LuisenhofbyBartlin,KSc,Pomm,Germ ö
 ö                                    ö MARR: 1888                         ö
 ö                                    ö    ,,Prussia,Germany               ö
 ö                                    ö DEATH:  6 Oct 1949                13 Frederika DREFKE-----------------------
 ö                                    ö    Bridgman,Berrien,Michigan,USA     BIRTH: Abt 1844
 ö                                    ö                                      ,,Prussia,Germany
3 Rose Ernestina Charlotta BARFELZ----ö                                    DEATH: 1877
   BIRTH: 11 Aug 1893                 ö                                      ,,Prussia,Germany
      Bridgman,Berrien,Michigan,USA   ö
   DEATH: 11 Feb 1985                 ö
      St Joseph,Berrien,Michigan,USA  ö                                  14 Gottlieb KUNDE-------------------------
                                      ö                                    ö BIRTH: 1827
                                      ö                                    ö    ,Pommern,Prussia,Germany
                                      ö                                    ö MARR:
                                      7 Augusta Marie KUNDE---------------ö    ,Pommern,Germany,Prussia
                                         BIRTH: 15 Aug 1864                ö DEATH:  1 Apr 1875
                                            Nemitz,Pommern,Prussia,Germany ö    Leikow,Pommern,Prussia,Germany
                                         DEATH: 20 May 1938                ö
                                            BentonHarbor,Berrien,Michiga,USA ö
                                                                      15 Charlotte KNOPE------------------------
                                                                         BIRTH:  2 Feb 1826
                                                                            ,Pommern,Prussia,Germany
                                                                         DEATH: 20 Mar 1898
                                                                            Bridgman,Berrien,Michigan,USA
```

Records of: Frances Froberg Wooley
PO Box 686
Coloma,Berrien,Michigan 49038
886 Lacosta Ln
N Ft Myers,Lee,Florida 33917
USA 269/468-9105;239/656-5422

+ means the individual is a child in another family.

Relationship: (B)=Biological, (A)=Adopted, (G)=Guardian, (C)=Challenged, (D)=Disproved

DESCENDANCY CHART FOR OLOF FROBERG - SWT.PAF
21 Apr 2008 Page 2 of 2

Name	(Birth/Chr.-Death/Burial)	Birth/Chr. Place
2-- Johan (twin) FROBERG	(1879-1879)	,,,Sweden
2-- Maria Louisa (twin) FROBERG	(1879-1879)	,,,Sweden

PEDIGREE CHART FOR Olof FROBERG - SWT.PAF
21 Apr 2008 Chart 1

8
BIRTH:
MARR:
DEATH:

9
BIRTH:

2
DEATH:
BIRTH:

MARR:

10
DEATH:
BIRTH:

MARR:

DEATH:

11
BIRTH:

1 Olof FROBERG
DEATH:
BIRTH: 25 Jan 1824
Springare,Sabra,Vasternorrl,Swed
MARR: 12 Dec 1847
,Hornon,Vasternorrland,Sweden

12
DEATH: 21 Jun 1879
BIRTH:
,Hornon,Vasternorrland,Sweden

MARR:
SPOUSE(S):
DEATH:
Anna Brita STRINNHOLM

Brita Greta LINDSTROM

13
BIRTH:

3
DEATH:
BIRTH:

DEATH:

14
BIRTH:

MARR:

DEATH:

15
BIRTH:

DEATH:

4
BIRTH:

MARR:

DEATH:

5
BIRTH:

DEATH:

6
BIRTH:

MARR:

DEATH:

7
BIRTH:

DEATH:

Records of: Frances Froberg Wooley
PO Box 686
Coloma,Berrien,Michigan 49038
886 Lacosta Ln
N Ft Myers,Lee,Florida 33917
USA 269/468-9105;239/656-5422

+ means the individual is a child in another family.
Relationship: (B)=Biological, (A)=Adopted, (G)=Guardian, (C)=Challenged, (D)=Disproved

BIRTH:
ö

1 Olof FROBERG----------
DEATH:
ö BIRTH: 25 Jan 1824

ö Springare,Sabra,Vasternorrl,Swed

ö MARR: 12 Dec 1847
ö ,Hornon,Vasternorrland,Sweden
12 ----------
ö DEATH: 21 Jun 1879
ö BIRTH:
ö ,Hornon,Vasternorrland,Sweden
ö
ö
ö MARR:
ö
---ö
ö SPOUSE(S):
ö DEATH:
ö Anna Brita STRINNHOLM
ö
ö Brita Greta LINDSTROM
ö
ö
ö
13 ----------
ö
BIRTH:
ö
3 ----------
DEATH:
BIRTH:

DEATH:
14 ----------
ö BIRTH:
ö
ö MARR:
---ö
ö DEATH:
ö
ö
ö
15 ----------
BIRTH:

DEATH:

6 ----------
ö BIRTH:
ö
ö MARR:
ö
ö DEATH:
ö
ö
---ö
ö
ö
ö
ö
ö
ö
ö
7 ----------
BIRTH:

DEATH:

Records of: Frances Froberg Wooley
PO Box 686
Coloma,Berrien,Michigan 49038
886 Lacosta Ln
N Ft Myers,Lee,Florida 33917
USA 269/468-9105;239/656-5422

+ means the individual is a child in another family.
Relationship: (B)=Biological, (A)=Adopted, (G)=Guardian, (C)=Challenged, (D)=Disproved

Records of: Frances Froberg Mooley
PO Box 686
Coloma,Berrien,Michigan 49038
886 Lacosta Ln
N Ft Myers,Lee,Florida 33917
USA 269/468-9185;239/656-5422

+ means the individual is a child in another family,
Relationship: (B)=Biological, (A)=Adopted, (G)=Guardian, (C)=Challenged, (D)=Disproved

Records of: Frances Froberg Mooley
PO Box 686
Coloma,Berrien,Michigan 49038
886 Lacosta Ln
N Ft Myers,Lee,Florida 33917
USA 269/468-9185;239/656-5422

+ means the individual is a child in another family,
Relationship: (B)=Biological, (A)=Adopted, (G)=Guardian, (C)=Challenged, (D)=Disproved

PEDIGREE CHART FOR Olof FROBERG - SHT.PAF 21 Apr 2008 Chart 1

```
                                                                                  8 ------------------------------------
                                                                                  ö BIRTH:
                                                                                  ö
                                                                                  ö MARR:
                                                  4 ------------------------------------ö
                                                  ö BIRTH:                        ö DEATH:
                                                  ö                               ö
                                                  ö MARR:                         ö
                                                  ö                               ö
                                                  ö DEATH:                        ö
                                                  ö                               9 ------------------------------------
                                                  ö                                 BIRTH:
                                                  ö                                 DEATH:
2 ------------------------------------ö
 ö BIRTH:                             ö
 ö                                    ö
 ö MARR:                              ö
 ö                                    ö
 ö DEATH:                             ö                                   10 ------------------------------------
 ö                                    ö                                    ö BIRTH:
 ö                                    ö                                    ö
 ö                                    ö                                    ö MARR:
 ö                                    5 ------------------------------------ö
 ö                                      BIRTH:                             ö DEATH:
 ö                                      DEATH:                             ö
 ö                                                                         ö
 ö                                                                         ö
 ö                                                                         11 ------------------------------------
 ö                                                                           BIRTH:
 ö                                                                           DEATH:
1 Olof FROBERG-----------------------
 ö BIRTH: 25 Jan 1824
 ö    Springare,Sabra,Vasternorrl,Swed
 ö MARR: 12 Dec 1847
 ö    ,Hornon,Vasternorrland,Sweden
 ö DEATH: 21 Jun 1879
 ö    ,Hornon,Vasternorrland,Sweden
 ö
 ö                                    6 ------------------------------------ö
 ö SPOUSE(S):                         ö BIRTH:                             ö DEATH:
 ö Anna Brita STRINNHOLM              ö                                    ö
 ö Brita Greta LINDSTROM              ö MARR:                              ö
 ö                                    ö                                    ö
 ö                                    ö DEATH:                             13 ------------------------------------
 ö                                    ö                                      BIRTH:
 ö                                    ö                                      DEATH:
3 ------------------------------------ö
   BIRTH:                             ö
                                      ö
   DEATH:                             ö
                                      ö                                   14 ------------------------------------
                                      ö                                    ö BIRTH:
                                      ö                                    ö
                                      ö                                    ö MARR:
                                      7 ------------------------------------ö
                                        BIRTH:                             ö DEATH:
                                        DEATH:                             ö
                                                                           ö
                                                                           ö
                                                                           15 ------------------------------------
                                                                             BIRTH:
                                                                             DEATH:
```

Records of: Frances Froberg Wooley
PO Box 686
Coloma,Berrien,Michigan 49038
886 Lacosta Ln
N Ft Myers,Lee,Florida 33917
USA 269/468-9105;239/656-5422

+ means the individual is a child in another family.

Relationship: (B)=Biological, (A)=Adopted, (G)=Guardian, (C)=Challenged, (D)=Disproved

row: 64 column: 1 memory free: 420235 F2 Help

Then on Christmas Day, 1991, an early morning phone call announced that Aina´s daughter, Gun-Marie Sohlin had just arrived in Ft. Myers (where I live) and wanted to meet me. She was on leave from her duties as a member of the Swedish deligation of the United Nations interim forces stationed in Lebanon. My husband and I immediately went to the motel where she was staying and after introductions, invited her back to our home for the balance of her visit in Florida.

Then we had another surprise. Gun-Marie´s daughter, Charlotte, was attending high school as an exchange student in Spokane, Washington. Her mother made a few phone calls and arrangements were made for her to fly into Ft. Myers. Within hours we had met two Swedish relatives never known before. What a wonderful Christmas present!

Soon after these two relatives had returned to their respective homes, a phone call from Sweden informed us that Gun-Marie´s mother, Aina, was planning to fly to Florida on June 1. My Swedish family just kept growing and growing. OK

It was a long time from the first part of January until June 1. Many overseas telephone calls were made -- many letters and maps were sent and received. Explicit directions had to be given as Aina and her party would fly into Ft. Lauderdale on the east coast,

rent a car and drive across the state to Ft. Myers. It would be after dark

row: 85 column: 1 memory free: 420217 F2 Help

rent a car and drive across the state to Ft. Myers. It would be after dark
before they would reach our home. None of the party had ever been to this country before. The hours on June 1, 1992 passed slowly.

Finally, a car pulled up outside of our home. The doors opened and for the first time in my life, I met my half-cousin from Sweden -- a relative that until a couple of years ago I did not know even existed. It was truly an exciting and awesome experience.

Those who came were Aina and her husband, Werner. Neither of them speak English although they do understand a bit. Aina´s sister, Esly Syren, sometimes acted as a translator but it was difficult. However, Aina´s granddaughter, Petra Sohlin and her finance, Peter Westin, speak very good English as they had learned it in school and did most of the translating

Not only did Aina bring me many gifts typical of Sweden, she even brought several jars of homemade jam that she had made in her own kitchen. She also brought the name and address of yet another member of our mutual family -- a granddaughter of my grandfather´s sister. Since my grandfather´s sister had 13 living children, I now shall have many more Swedish cousins to try and find.

Aina and I poured over photo albums and exchanged notes on what we each knew of our own grandparents and their families. We talked of her grandchildren and mine. She taught me a few words in the Swedish language and I tried to teach her some English phrases. Getting acquainted with each other was not difficult. We had a most enjoyable time together.

row: 108 column: 1 memory free: 420217 F2 Help

The visit with my Swedish relatives has ended and they have returned to their homes in Harnosand and Uppsala. To say that this was one of the most important and exciting events in my liftime is an understatement. From not ever knowing of any Swedish relatives, I now have dozens! And now it is time to begin planning my trip to the land of my forefathers.

Should anyone reading this account be a relative or have information that can be added to my family history, I would certainly be interested in hearing from them. And again, I thank Dr. Vegelius for all the time and energy he spent on my behalf. It is he who encouraged me to write this account of how I found my Swedish connections!

GRMA

RECOLLECTIONS OF MY SWEDISH GRANDMOTHER

by Aina Nyburg

translated by Petra Sohlin

submitted by Frances Froberg Wooley

In June of 1992, shortly before my newly-found Swedish cousin flew to the United States to visit and meet me for the first time and since I had interested her in genealogy, she became courious to know if there might be other family members in Sweden about whom she did not know.

In her search, Aina (Nilsson) Lindstrom of Harnosand was successful in locating the granddaughter of my grandfather´s sister. My grandfather, Olof Froberg, left Sweden in 1872 and never saw his sister, Johanna, again. Her granddaughter, Aina Nyburg, then, is of the same generation as both Aina Lindstrom and myself. When Aina Lindstrom told her of the plans to visit me she asked her to write something to me which she did. Since it was written in Swedish, Aina Lindstrom´s granddaughter, Petra Sohlin, translated the letter as it appears below and it was presented to me upon Aina Lindstrom´s arrival at my home. (Words in parentheses are mine.)

Kramfors 8th February 1992

Dear Unknown Relative --

When our common relative, Aina Lindstrom in Harnosand -- which I did not know of -- called me one day and told me about our relationship, she made me

row: 14 column: 1 memory free: 420232

Then on Christmas Day, 1997, an early morning phone call announced that Aina's daughter, Ann Marie Sahlin had just arrived in St. Pete to take 1 level and wanted to meet me. She was on leave from duties as a member of the armed forces of the United States Navy, stationed in Bremerton, Washington. My husband and I immediately went to the motel where she was resting and after introductions, invited her back to our home for the balance of her visit in Florida.

Then we had another surprise. Ann-Marie's boyfriend, Christopher, was attending high school as an exchange student in Pretoria. Mr. Pretorius, another made a few phone calls and arrangements were made for Ann to fly into St. Myers. Within hours we had met two wonderful relatives never known before. What a wonderful Christmas present!

Soon after these two relatives had returned to their respective homes, a phone call from Sweden informed us that Ann-Marie's mother, Aina, was planning to fly to Florida on June 1. My Swedish family just kept growing and growing.

It was a long time from the first text of Vanessa until June 1. Many overseas telephone calls were made -- many letters and maps were sent and received. Explicit directions had to be given as Aina and her party would fly into Ft. Lauderdale on the east coast.

rent a car and drive across the state to St. Myers. It would be a year and

row: 85 column: 1 memory free: 420217

rent a car and drive across the state to St. Myers. It would be a year and before they would reach our home. Many of the family had never been to this country before. The hours on June 1, 1998 passed slowly.

Finally, a car pulled up outside of our home. The doors opened and for the first time in my life, I met my relatives from Sweden -- a relative that until a couple of years ago I did not know even existed. It was truly an exhilarating and awesome experience.

Those who came were Aina and her husband, Werner. Neither of them spoke English although they do understand a bit. Aina's sister, Eva Sjoman, accompanied as a translator but it was difficult. However, Aina's granddaughter, Petra Sohlin and her friend, Peter Westin, spoke very good English as they had learned it in school and did most of the translating.

Not only did Aina bring me many gifts from Sweden, she brought several lots of homemade jam that she had made in her own kitchen. She also brought the name and address of yet another member of our family -- a granddaughter of my grandfather's sister. Since my grandfather's sister had 12 children, I now shall have many more Swedish cousins to try and find.

Aina and I poured over photo albums and exchanged notes on what we each know of our own grandparents and their families. We talked of our grandchildren and mine. She taught me a few words in the Swedish language and I tried to teach her some English phrases. Getting acquainted with each other was not difficult. We had a most enjoyable time together.

row: 108 column: 1 memory free: 420217

The visit with my Swedish relatives has ended and they have returned to their homes in Harnosand and Uppsala. To say that this was one of the most large, exciting events in my lifetime is an understatement. From my knowing of any Swedish relatives, I now have family. And now it is time to begin planning my trip to the land of my forefathers.

Should anyone reading this account be a relative or have information that may be added to my family history, I would certainly be interested in hearing from them. And again, I thank Dr. Vergilius for all the time and energy he spent on my behalf. It is he who encouraged me to write this account of my Swedish connections.

GRMA

RECOLLECTIONS OF MY SWEDISH GRANDMOTHER

by Aina Nyburg

translated by Petra Sohlin

submitted by Frances Froberg Wooley

In June of 1992, shortly before my newly-found Swedish cousin flew to the United States to visit and meet me for the first time and since I had interested her in genealogy, she became courious to know if there might be other family members in Sweden about whom she did not know.

In her search, Aina (Nilsson) Lindstrom of Harnosand was successful in locating the granddaughter of my grandfather´s sister. My grandfather, Olof Froberg, left Sweden in 1872 and never saw his sister, Johanna, again. Her granddaughter, Aina Nyburg, then, is of the same generation as both Aina Lindstrom and myself. When Aina Lindstrom told her of the plans to visit me she asked her to write something to me which she did. Since it was written in Swedish, Aina Lindstrom´s granddaughter, Petra Sohlin, translated the letter as it appears below and it was presented to me upon Aina Lindstrom´s arrival at my home. (Words in parentheses are mine.)

Kramfors 8th February 1992

Dear Unknown Relative --

When our common relative, Aina Lindstrom in Harnosand -- which I did not know of -- called me one day and told me about our relationship, she made me

think! My oldest brother´s granddaughter asked me last year that I would write down "my memoirs" as she put it. I thought memoirs was a far too big word so I prefer to call my memories "recollections."

When I already for her account have written down the memory I have from the only meeting I had with my grandmother, Johanna Lundin, born Froberg, I will write it down to you.

I have not seen anywhere how many brothers or sisters Grandma had but obviously my father has gotten his second name from one of her brothers. My father´s name was August Israel (Lundin). Aina knew about at least two of my grandmother´s brothers, Israel and Olof. The last one is your forefather. Here is my memory of my grandmother.

1934 -- Thure, my husband and I celebrated Midsummer Eve on Abord with four good friends. We were sleeping in the SGU cabin but on Midsummer Day we went visiting my sister, Linnea, by the Lovgrens and from there we went to Grandpa´s. When we came there, Grandpa sat on the couch. I curts and said, "Hello," and tried to explain who I was but I did not succeed.

"Who is this then?" said he to Aunt Kavin. "Aina, August´s," said she and that was enough for him.

Grandma sat dressed in bed, small and weak. We talked to each other as it came along. Grandmother said at one occasion, "Before there were always someone

26 February 1992 -- I have now seen the pictures my sister has took care of when her mother, my stepmother, died in 1971. I did not find the picture there. I remembered seing it in a red album but it´s no longer there. It muct have been dropped in someone of my D7ad´s movings. If I don´t think so would catch a picture of her in the future I be glad to give it to you.

I can´t speak your language and you can´t mine! I ended the six year of elementary school as a 12-year old in 1925. We did not read no foreign languages in the ordinary school. But if you would like to write to me sometime there are younger people here who can speak the language.

(signed) with love, Aina Nyburg

Viktoriagatan 40A
97200 Kramfors
Sweden

Family History Library
35 North West Temple
Salt Lake City, UT 84150

SALT LAKE CITY
JUN-2'97
UTAH
PB METER
6826048
U.S. POSTAGE
0.20

F FROBERG WOOLEY
886 LA COSTA LN
N FT MYERS, FL 33917

WOOL886 T339172068 1697 06/10/97

WOOLEY ST 19
PO BOX 686
COLOMA MI 49038-0686

14

fishing, but that ended. It was so good with fresh fish."

Then Grandpa said, "If someone wants a fish, he´ll have to buy a net and place it in the water," and with emphasis, "I´m so sick of small perch!"

It was a little bit laughable when Grandpa said like that. I thought of that small weak, feeble Grandmother in that situation, in a rowing boat on Angerman River, putting out a fishing net. It sure sounded bad and someone could have gone out picking some small perch now and then.

Not far from Grandfather´s house, Uncle Axel and Uncle Kaile (lived) with their families. That time Thure and I went by motorboat with Uncle Kaile back to where we came from. We were suppose to return home with "Turisten" from the landing stage. Later someone told me it could have been my sister Helga that Grandma had fished (with) like that often while she had the strength. Maybe it was her way of get a piece of privacy.

{Note from translator: The things that "Grandma" and "Grandpa" have said in the text above is dialect so I have translate it as good as possible.}

Grandmother (Johanna Froberg Ludlin) was born the 10th June 1854 and was at this time just celebrating her 80th birthday. She had gave birth to 13 children

which 10 of them are grown up. She had never own any means of assistance, any sewing machine or anything (to) use which could have done the home and housework easier. She was supposed to knit and sew by hand what was needing. You can imagine that children early must learn to help and you can understand that not all socks were whole and all trousers patched. Grandma had many baby beds.

Albin was born on Chrstimas Day 1875 --it says in the church book that he is illegitimate -- then Alfrid was born in 1877, Beda 1878, Johan 1879 and August 23rd December 1880.

Then came Aina in February 1882, Augusta in June 1884 and Axel in February 1886. Then it´s noted Aina Katarina twice, the first 4 December 1888 dead 21 October. The other 10 November 1889 dead 12 December. She who was born in the spring lived over summer while she born in October lasted only two months.

But Hilma Katarina, Aunt Kavin, born 5th November 1890 had strength and lived and so did Kalle, born 31 December 1891. The 13th, Bror Knut, who was born in Feburary 1893 lived only during summer. I don´t know if his name was symbolic -- if Grandma succeeded to stop birthing any more children. In 1893 she was "only" 39 years old!

The moment on Midsummer Day 1934 is the only memory I have from both Grandmother and Grandfather.

I wish there would have been more moments! To know something about her life as young in the 1860´s amd 1870´s.

How was it then? I don´t think that Grandmother´s life on Abord was very different than her mother´s on Sabra, maybe in the number of baby beds.

The development in home and housework area was slow. Not much had happened before first World War. Maybe treadle sewing machines existed before but it took a while before all could buy one.

I bought a sew machine on installment in 1932. A Singer machine costed 320 Swedish crowns and 10 Swedish crowns per month in installment. My salary was 40 Swedish crowns per month plus free food and room. As a waitress on Lubecus Cafe you had to wear decent clothes.

I got a memory of Grandfather from John Weclin´s mother by (about) that time. She was a friend of my mother-in-law and Grahdfather´s niece. When she realized we were related she told me that when the young people danced in her days it was very fun to dance with him. He was big and strong and held the girls in the sky when it was _____! The lady became red on her cheecks and giggled when she remembered.

Of course, there is alot you can think about. I think of Kavin and Augusta, the aunts on Abord who stayed home and took care of their parents as long as they lived. When Thure and I was there, only Kavin was

home, who naturally without behavior took as a duty to stay with her parents.

When Grandpa didn´t cultivate the land anymore, Augusta had taken employment at a widower in Ramnik. I have seen that Grandpa died 1941. That means he was 91 years old and Aunt Kavin 51 years old. Then she had used all years to take care of her parents instead of arrange for herself. We didn´t have much contact but I heard Aunt Kavin moved to Harnosand and works in a bakery, Flodin´s Bakery.

How the grandparent´s economy were I don´t know. If Grandfather had any savings, I don´t know either. I don´t think Aunt Kavin had any salary except food and room. When she was 51 years old she had to start working and earn money.

Except from the croft on Abord, Granmdpa had a small brickworks on an islet called Kuya. How it went I did not remember to find out. I guess my brother, August, would have known something about it. I heard that the cooking at the brick was simple. You cooked gruel called "Kubagruel!"

To return to the aunts, they every summer during the later part of the 20th (probably means 20´s), did a trip to Kramfors. One Sunday every summer they came with "Stromkarlen" dressed in white dresses and hats,

new white shoes and the best of moods. They came like

fresh air from a life which did not seemed to have any problems. I have later understand that this day was their vacation and it had to be nice! Once August had arranged so that
the aunts could come on Saturday eve and be in a gang and go to a dance somewhere. They talked about that for a long time!

When I think about it, it was not only father who was an art of life! Also his sisters and brothers had the gift of having an easy mood and the power of taken care of the small subjects of rejoicing in life!

Aunt Beda ended up in Vadevalla. She and her husband came visiting once.

Aunt Anna was married with a barber and lived in Kristinehamm. We never met her husband. When she became a widow, she moved to Ramnik near my home.

I am afraid I don´t have anything else to tell about Grandmother. I know we had a picture of her at home. My youngest sister saved the old pictures but she don´t know who´s on them. I will see if I can remmember how she looked. All I know is that the picture doesn´t look like the old lady I met 1934.

26 February 1992 -- I have now seen the pictures my sister has took care of when her mother, my stepmother, died in 1971. I did not find the picture there. I remembered seing it in a red album but it´s no longer there. It muct have been dropped in someone of my D7ad´s movings. If I don´t think so would catch a picture of her in the future I be glad to give it to you.

I can´t speak your language and you can´t mine! I ended the six year of elementary school as a 12-year old in 1925. We did not read no foreign languages in the ordinary school. But if you would like to write to me sometime there are younger people here who can speak the language.

(signed) with love, Aina Nyburg

Viktoriagatan 40A
97200 Kramfors
Sweden

Family History Library
35 North West Temple
Salt Lake City, UT 84150

SALT LAKE CITY
JUN-2'97
UTAH
U.S. POSTAGE
0.20
PB METER
6826048

F FROBERG WOOLEY
886 LA COSTA LN
N FT MYERS, FL 33917

WOOL886 T339172068 1697 06/10/97

WOOLEY ST 19
PO BOX 686
COLOMA MI 49038-0686

14

05/30/97

The Family History Library has received:
SLAKTALBUM, SLAKTEN AUGUST LUNDIN 1880-1995

for microfilming. Filming takes about 3 months. Your material will then be returned to you.

If you have ordered a film copy, it will be mailed about 2 weeks after the process is completed. Thank you.

Toshiko Smith
Family History Library
(801) 240-2337

LDS
SALT LAKE CITY

K. M. NELSON, M. D.
PRINCETON, ILLINOIS 61356

June 21st 1989

Dear Mrs Woolley

I am sorry to say that we got your letter one day after my husband ~~had~~ Dr K M Nelson had passed away. He entered the hospital on Thurs. May 18th with a stroke and died on Sunday May 21. He had gotten bronchitis in January and had gotten better and been out but had never fully regained his strength.

There is a person living in Winter ~~Haven~~ Park Fla. however who may be the one to help you. His name is Nils Wm Olsson and he has done genealogies from Sweden to America. I can give you his address:

Mr Nils Wm Olsson
Box 2186 662 Granville Dr.
Winter Park, Fla.
32790

Tel. No. (305) 647-4292

When you do write him please greet him for me. He is a very good friend of ours (in fact he is related slect to slect to the Nelson family on Karl's first wife's side) (Larsons).

I am sure he will be able to help you. I am sorry about this. In fact we had gotten a letter ourselves from Aina but never got to answer it until just recently.

Princeton, Illinois is just 120 miles from Chicago Southwest on Interstate 80 so if you are ever out this way please stop and visit me and also Karl's son and family Dr Dexter Nelson. He is a heart specialist. His Dad was a General Practioner.

Karl also has another son in Chicago. Dr F. Burton Nelson who is a professor at North Park Seminary. They would also be happy to meet you. They live at 5348 N. Bernard in Chicago.

BERNARD

60634

Thank you for your letter and I hope we can meet sometime. I never met Ida but I did meet Aina's parents Dora & Fritz Nilsson.

DORA FROBERG

Most sincerely Vangie Nelson
(Mrs Karl M)

'Old Dr. Nelson' passes away at 98

Dr. Karl M. Nelson, one of Princeton's most distinguished and beloved citizens, died Sunday. He was 98.

Dr. Nelson passed away at Perry Memorial Hospital, an institution where he had served as a physician for 53 years, from 1927 to 1980.

"Old Dr. Nelson," as he was known to Princeton residents, awoke at his home last Thursday experiencing extreme weakness. After an examination by his son, Dr. Dexter Nelson, he was admitted to the hospital.

The retired physician gradually grew weaker until Sunday, when, as a family member put it, "He just wore out."

Sixty-two of Dr. Nelson's 98 years were lived in Princeton, where he was an active and respected citizen. Nelson served as mayor of Princeton from 1947 to 1951.

Combining medicine and Christianity, Dr. Nelson began his career as a medical missionary to China, where he practiced from 1920 to 1927 in the service of the Evangelical Covenant Church in a hospital with no running water, no electrical facilities and no X-ray equipment.

Before Dr. Nelson left China, he saw to it that the hospital had running water, an electric plant and an X-ray machine.

Dr. Nelson's early days in Princeton saw him make 15 to 20 house calls per week, charging $3 to $4 per visit.

He once estimated he delivered 1,500 babies in his career, recalling, "I delivered 12 children in one family."

Nelson developed a busy general practice but still found time to serve Princeton as mayor for one term. He appointed the first board of health and helped start construction on the first wing of Perry Memorial Hospital.

An enduring legacy of his term was the placement of the first parking meters in downtown Princeton on Sept. 2, 1947.

Nelson served on the board of the Bureau Valley Civic League and introduced such notables as Admiral Byrd, Eleanor Roosevelt and Amelia Earhart to local audiences.

He was physician for the Covenant Children's Home for over 45 years, serving on the CCH Board and holding several offices in the Evangelical Covenant Church, Princeton.

He was born Karl M. Nilsson on Aug. 19, 1890 in Sweden and emigrated to the U.S. in 1905, living with relatives in Michigan before attending Chicago colleges and earning his medical degree from Rush Medical College.

Dr. Nelson's favorite saying was a phrase he brought back from China: "Ding How," meaning "Things are going well."

Thanks to Dr. Nelson's skilled, caring hands, things indeed went well for his patients and his community.

Memorial services for Dr. Nelson will be held Wednesday. An obituary appears on Page 3A.

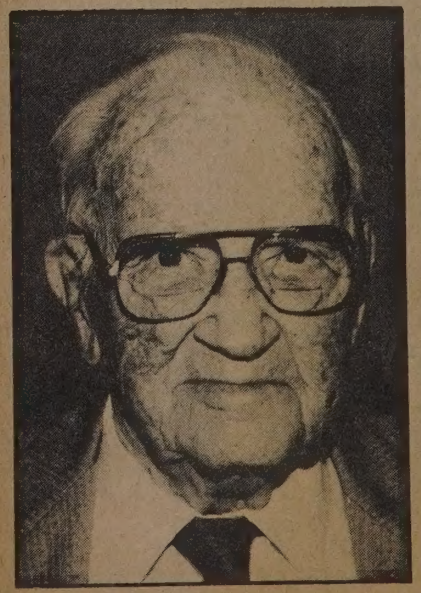

Dr. K.M. Nelson

Paints and Stains
OLYMPIC®

★MEMORIAL DAY★ FACTORY REBATE!

* excludes Clear Wood Preservative™ and Fresh Deck™

SALE PRICE	$12.99
Less Rebate	2.00
YOUR COST	$10.99

OLYMPIC OIL STAINS
- Semi-transparent or solid colors
- Made with linseed oil to penetrate and protect wood beautifully

SALE PRICE	$13.99
Less Rebate	2.00
YOUR COST	$11.99

OLYMPIC WEATHER SCREEN
- Semi-transparent or solid colors
- Screens out the weather for extra protection
- Repels water—preserves wood

SALE PRICE	$11.99
Less Rebate	2.00
YOUR COST	$9.99

OLYMPIC LATEX STAINS
- Solid colors
- Stain over paint or redo over stain
- Dries fast—easy cleanup

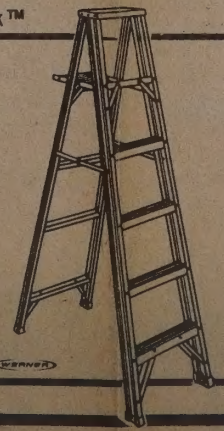

26.88

6' Aluminum Stepladder. Type III household duty rating 200 lbs. Features braced bottom step, slip-resistant steps & vinyl shoes. U.L. listed.

WERNER

779 881/356 (0-1)

4" STAIN BRUSH 5.99

ALLEN'S

Allen Building

Rt. 26 North, Princeton

Hours: M-F 7 a.m.- 8 p.m.; Sat 7 a

Dr. Karl Nelson

PRINCETON — Dr. Karl Magnus Nelson, 98, of Princeton, died Sunday, May 21, 1989 in Perry Memorial Hospital, Princeton.

Born Aug. 19, 1890 in Nora parish, Saltea, Angermanland Province, Sweden, the son of Anders and Kristina Nilsson, he came to the United States in 1905, living with relatives in Menominee, Mich.

He then moved to Chicago, graduating from the North Park Academy, the University of Chicago and Rush Medical College. Following internship, he served as a medical missionary in China for the Evangelical Covenant Church. In 1920, he married Anna Larson, who died in 1959. In 1965, he married Evangeline Knutson, who survives.

After his term of service in China, Dr. Nelson came to Princeton in 1927 where he was in the practice of medicine, retiring in 1980.

He was a 50-year member of the Illinois State Medical Society and of the American Medical Association. He served on the staff of Perry Memorial Hospital and was its past president. He was active in many civic and community organizations and was a member of the Evangelical Covenant Church, Princeton. From 1947 to 1951, he served as mayor of Princeton.

He is survived by his wife, Evangeline, and two sons, Dr. Dexter Nelson of Princeton and Dr. F. Burton Nelson of Chicago; 15 grandchildren; nine great-grandchildren; and three stepgreat-grandchildren. He was preceded in death by his parents, two brothers, four sisters, one son and one great-grandson.

Graveside services will be conducted at 11 a.m. Wednesday in Oakland Cemetery with memorial services to follow at 2 p.m. in his church. Visitation will be from 7 to 9 p.m. Tuesday in Norberg Memorial Home, Princeton.

Memorials may be made to the Covenant Childrens Home, Princeton; the Evangelical Covenant Church, Princeton; or to a charity of the donor's choice.

Manlius alums to meet June 17

MANLIUS — The Manlius Alumni Banquet will be held June 17, at Hidden Lake Country Club, Sheffield.

Classes of 1939, 1964 and 1989 will be honored. A social hour will begin at 6 p.m. with a buffet dinner served at 7 p.m. A dance with Randy Steele, dee-jay providing the music, will follow from 8:30 to 11:30 p.m.

The cost for the evening is $13 per person or $25 per couple.

Reservations should be made with Ann Kaufman, P.O. Box, Sheffield, 454-2405; William Wessel, Rte. 2, Walnut, 445- 5775; or Dorothy McReynolds, Box 8, Manlius, 445-6702.

Reservations should be made as soon as possible.

Manlius firefighters to sponsor baseball

Sam Popejoy and Robin Hewitt are in charge of water fights for Manlius Days, according to the May 12 meeting of the Manlius Fire Department.

At the same meeting, the group voted to sponsor youth baseball.

A fire school June 1-4 in Champaign was discussed, as was the Bob Neahring house fire. Jerry Saathoff's name was placed in nomination for membership, with a vote scheduled for the June meeting.

A gas grill was purchased for the department's use and a thank you note from the Cub Scouts was read.

Attendance awards went to Hewitt, Jack Wiggim and Mark Donahue. The next training meeting was announced as May 22 at 7:30 p.m. at the Mineral Fire

Mrs K M Nelson
963 Sunbrook Ln
Princeton, Il. 61356

LA SALLE, IL
JUN 23
PM 1

WOO 86 T0228Z161 06/28/89

WOOLEY
PO BOX 686
COLOMA MI 49038

Mrs Frances Wooley
886 La Costa Lane
North Ft. Meyers
Fla, 33917

DORA
FROBERG
NIELSON

relative of
~~[illegible]~~ GINA
LINDSTROM

Evangelical Covenant
Ch. - Chgo

Gun Marics ex-husbands name is
Ivan Bohman born 1948-01-01

will end n[illegible]th many
greet[illegible]

Aina b. 1913.
Thure, my husbend, passed away in the age of 85, in June 1988. We had been married in almost 56 years. We did not have any kids of our own but when my younger sister Linnea died 1950 (she is not in the familypicture) we took care of one of her twingirls, AnnSofi. Her twinsister is Ing-Sofi. The girls are born in September 1943 and had just became 7 years when Linnea died.
When AnnSofi was 3 1/2 years she got diabetes. She handled her sickness pretty well, has a man she lives with and two children: Magnus 25 and Margareta 17 years old. She is an educated nurse. She works halftime as a nurse for one of "doctorstation"

[illegible] so diligent [illegible]
research that she found both you and me!!

This year I have lost three of my brothers. If you look at the family photo I sent you and look at the names, you can see which ones it is:
Eskil, b. 1923 died in March (-92)
Erland, b. 1919 died in August (-92)
Eric, b. 1909 died in October (-92).
Still in life is Gunnar b. 1920, Gösta, b. 1922 and sitting from the left Dagmar b. 1925, Helga b. 1907, on the right Gun b. 1932 and

AINA NYBERG'S FAMILY
1993

REGARDING YOUR GRANDFATHERS HOUSE IT'S NOT IN HÄRNÖSAND, IT'S IN A SMALL PLACE NEARBY CALLED HORNÖ. I WILL LOOK CLOSER IF IT STILL EXIST.

YOU WONDERED

I CAN TELL YOU ABOUT ANOTHER
HAPPY NEWS. I HAVE BEEN ABLE TO
GET KONTACT WITH A GRANDCHILD
OF JOHANNAS, YOUR GRANDPA'S SISTER.
HER NAME IS AINA NYBERG AND
IS BORN 1913 AND SHE LIVES
IN A SMALL TOWN CALLED
KRAMFORS, ABOUT 5 MILES FROM OUR

The figures are: 1. me Aina, 2. My daughter Gun-Marie 3. Petra, GM:s eldest daughter, 4 Charlotte GM:s yonger daughter, 5 My husband Werner, 6 My brother Lennart, 7 My brother Gunnar, 8 My sister Elsy.

A question: Hasn't your grandmother neve[illegible] had any contact [illegible] your granfather [illegible]

...ber I have
early retirement pension, so I work
between 08^{00} - 12^{00} AM every day.

Here is the information you
wanted.

My first husbands name ~~was~~ ~~18~~ was
Gunnar Sohlin born 1927-01-30
dead 1971-11-25

Elsy husbands name was
Björn Syrén born 1936-02-05
dead 1983-07-20

3

Dear Francis!

Thanks for photos and letter. I have not forget you but it has taken a long time to write. This letter will be short because I have not been able to resurch so I have not much to say.
You said you want the adresses to our relatives. I suggest you contact
Agnes Akins
1320 Fir Street
Othello WA 99344
or Dr. Karl M Nelson
963 Innsbruck Lane
Princeton Il 61356

wrote 5-17-89

Agnes father was a brother to my grandmother. His name was Frans Nelson, he is dead. Carl is a brother to my grandmother. He is still alive and I think he is 99 in August.

I meant your father in my letter.

It will not be more this time but I preceate if you could write to me when you got some contact with these people.

I'm sorry that this is not an answer of your letter but I hope I can do som resurching later. By the way you asked about your grandmothers name or if it was a place. It is probable both. It's usuall or was in Norway to take the place as a middle name.

It's a busy time now with gardening and things like that. Hope to hear from you again.

Greetings from Anna
with family.

Frances Froberg Wooley
P.O.Box 686
Coloma,MI 49038
U S A

March 2, 1989

Dear Frances:

I am happy to read about your success in finding your relatives in Ångermanland. No doubt it seemed very promising even after my phone calls in August, but there was a possibility we were wrong.

I have reread my August letter to you. It was a bit tricky to find the right person, but not more than could be expected. It just struck me that it might be of interest to you to see my note paper from that evening, which includes some names, phone numbers and addresses. It also includes addresses to other Fröbergs in that area.

I am looking forward to hear the final results from our research. You said you might publish it in SAG. By the way, what is the last issue of SAG you have got ?

Yes, we are familiar with the Mormon church research. In fact I had much help from a lady there in some difficult parts of my own reseach in USA.

Best regards !

Jan Vegelius

Jan Vegelius
Department of Statistics
P.O.Box 513
S-751 20 UPPSALA
SWEDEN

Bengt Fröberg, Sportv. 2
Dagmar " , Gådeäv. 14
Harry " , Artillerig. 10
Hennie " , Storg. 12B
Margit " , V. Ringv. 105
Ubbe " , Häskskog. 6

Utvik

Domkyrkaförs., Franzéng. 18 870 20 SANDÖVERKEN

Ullånger * Betty Fröberg, Vågeho NORDINGRÅ
* Per ---- " , Frök 446 NORASTRÖM - 30272
P-ämb i Ullånger, PRÄSTGÅRDEN 0613-10030 Ti 10-12
* Hans-Erik Fröberg, Rävsön 1753 NORDINGRÅ
Nora P-ämp, Torrom NORASTRÖM 0613-30005 Ti 16-18
* Gösta Fröberg, Petsamov. 16, MJÄLLOM
* Lars " Fabriksv. 5, "
Linnea " Järesta 2605, NORDINGRÅ
Ture , Mädan 2285, "
Rolf " , Klockarv. 37, "
Utviksgården Nyadal, Sandöverken, 0613-50144

Signhild, Färjev. 42 Alnö

Alette Fröbén 0613- ↗ Dora!
Sture -"- ⟷ 0611-21450
Elsy Nilsson, läkarsekr. 0611-10339
Lennart " 0611-19116
Gunnar Nilsson ⟷ 0611-72072 13050
* Aina Lindström / N. Fällöudden 502/87191 H-D

Uppsala universitet

UPPSALA UNIVERSITY

Department of Statistics
P O Box 513
S-751 20 UPPSALA Sweden

Jv

FLYGPOST · PAR AVION

Tjänste
Taxe perçue
Sverige

Frances Froberg Wooley
P.O. Box 686
Colo
V

WOOL686 T490382085 1983 03/14/89

WOOLEY
886 LA COSTA LN
N FT MYERS FL 33917

50
14

Frances Froberg Wooley
P.O. Box 686
Coloma, MI 49038
U S A

March 2, 1988

Dear Frances,

I have just got a copy of Vol.VII:4 of **Swedish American Genealogist**, where a book of mine is reviewed in page 193. There I also saw your wish to find the background of your grandfather Olof Froberg, born 1859 in Sweden. I can begin by saying that he is not included in the family book I have written, but that is not of much help to you. Neither do I know anything about the Fröberg family (families) in Sweden. I hope you will get letters from others with better knowledge of the Fröbergs, but if you don't I may give you some hints how to go on.

It may be helpful to know that there is no Swedish surname Froberg. Instead they are called Fröberg. The letter Ö is not the same as O. Ö is the last letter of our alphabet, which may be helpful if you intend to search in Swedish telephone books.

As you know we have really superb church books in Sweden, e.g. birth books. If you have much time to spend on this project, you may check all the birth books from 1859 for all parishes and towns in Sweden looking for Fröbergs. I know that for the years 1861-1895 they are microfilmed with all the children born the same year in each county together. Anyhow such a task would be very timeconsuming - but not hopeless, if you are sure of the birth year and if his parents were called Fröberg at the time of his birth !!! The last demand is vital of course. Anyhow, it would be very helpful for you if you could learn anything more about his place of birth, his dialect or something else telling from what part of Sweden he was.

Another way would be to contact Fröbergs in Sweden. Maybe they know about the family background. Although the name Fröberg is not too common in Sweden (13 names in the Uppsala telephone book), there is probably more than one origin. In order to help you I will list a few Fröberg addresses and wish you good luck. It will be interesting to hear from you later and see if you have been successful in finding your roots:

1. Dr. Ingrid Fröberg/ Bäverns gränd 18B/ UPPSALA/SWEDEN
2. Åke Fröberg/ Almqvistgatan 11/ UPPSALA/SWEDEN
3. Bo Fröberg/ Uddeby/ BERGSHAMRA/SWEDEN
4. Ingrid Fröberg/ Elmsta/ VÄDDÖ/SWEDEN
5. Sven Fröberg/ Vigelsjövägen 11A/ NORRTÄLE/SWEDEN
6. Gösta Fröberg/ Parkgatan 1/ VÄNERSBORG/SWEDEN
7. Ebba Fröberg/ Ridhusgatan 9/ UDDEVALLA/SWEDEN

8. Ivar Fröberg/ Karlstorpsvägen 143/ TROLLHÄTTAN/SWEDEN

9. Olle Fröberg/ Grönlid 736/ HAMBURGSUND/SWEDEN

Maybe the easiest and most efficient way would be to write a letter with a typewriter, have it copied and send one copy to each of the addresses. I have not contacted them, so I have no idea how they will react, but I think you should try.

Best regards,

Dr. Jan Vegelius
Dept. of Statistics
P.O. Box 513
751 20 UPPSALA
S W E D E N

Uppsala universitet

UPPSALA UNIVERSITY
Department of Statistics
P O Box 513
S-751 20 UPPSALA Sweden
JV

FLYGPOST·PAR AVION

WOO 86 T990885A1 03/08/88

WOOLEY
886 LA COSTA LN
N FT MYERS FL 33917

Tjänste
Taxe perçue
Sverige

Frances Froberg Wooley
P.O. Box 686
Coloma, MI 49038
U S A

Swedish-American Historical Society

5125 N. Spaulding Avenue—Chicago, IL 60625 (312) 583-5722

24 January 1989

Frances Froberg Wooley
P.O. Box 686
Coloma, MI 49038

Dear Mrs. Wooley:

Thank you for your letter of 9 November 1988 and your patience for this reply.

A preliminary check of our records did not reveal any holdings on Olof Froberg. The most useful information for this type of search is whether he was a member of a specific congregation (i.e. Lutheran, Covenant, Baptist, etc.). With that information we could track him through church records. The records for most of the Covenant churches are housed here on the campus of North Park College. I would be happy to check those records if Olof was a member of the Covenant church. For other denominational records I suggest you contact the Swenson Swedish Immigration Research Center, Augustana College, Box 175, Rock Island, Illinois 61201.

Our charges for research are $6/hour if you are a member of the Swedish-American Historical Society and $12/hour for non-members. I believe the Swenson Center has similar charges, although you should contact them for the exact rates.

I hope this information will be of some use to you.

Sincerely,

Timothy J. Johnson
Archivist

Swedish-American Historical Society

5125 N. Spaulding Avenue—Chicago, IL 60625 (312) 583-5722

24 January 1989

Frances Froberg Wooley
P.O. Box 686
Coloma, MI 49038

Dear Mrs. Wooley:

Thank you for your letter of 9 November 1988 and your patience for this reply.

A preliminary check of our records did not reveal any holdings on Olof Froberg. The most useful information for this type of search is whether he was a member of a specific congregation (i.e. Lutheran, Covenant, Baptist, etc.). With that information we could track him through church records. The records for most of the Covenant churches are housed here on the campus of North Park College. I would be happy to check those records if Olof was a member of the Covenant church. For other denominational records I suggest you contact the Swenson Swedish Immigration Research Center, Augustana College, Box 175, Rock Island, Illinois 61201.

Our charges for research are $6/hour if you are a member of the Swedish-American Historical Society and $12/hour for non-members. I believe the Swenson Center has similar charges, although you should contact them for the exact rates.

I hope this information will be of some use to you.

Sincerely,

Timothy J. Johnson
Archivist

ACTIVITIES

QUARTERLY

In 1950, the Society began publishing a quarterly known as the Swedish Pioneer Historical Quarterly, a respected, frequently quoted journal available in university and other libraries throughout the United States and abroad. In 1982, the name of this journal was changed to the *Swedish-American Historical Quarterly*. Articles are submitted from numerous sources—ranging from original document research to personal reminiscences. Examples of titles: "Why I Wrote the Novel about Swedish Emigrants," by Vilhelm Moberg; "From Linköping to Lindsborg: Reminiscenses, 1924-1929," "The Civil War Letters of Olof Liljegren," and "Lutefisk—Swedish Epicurean Delight."

BOOKS

The Society sponsors and publishes books dealing with the history and meaning of the Swedish presence in America, as well as books of letters and personal reminiscences. These have included *Letters from the Promised Land: Swedes in America, 1840-1914*, by H. Arnold Barton; *Swedish Exodus*, by Lars Ljungmark; *Wheat Flour Messiah: Eric Jansson of Bishop Hill*, by Paul Elmen, and *Travels in America, 1851-1855*, by Rosalie Roos.

ARCHIVES

The Archives is a research center, established in 1968, which contains a rich documentary record of the Swedish-American experience. Emphasis is given to records of the Swedish-American experience in Chicago, once "the world's second-largest Swedish city." These holdings have provided a resource for scholars, students, genealogists, and American and Swedish journalists, among others. Materials include letters, diaries, family histories, organization records, newspapers, periodicals, pamphlets, music, photographs, books, oral histories, and reference files. The Archives is managed by the Center for Scandinavian Studies at North Park College and is open to the general public by appointment. Research is encouraged.

MEETINGS AND CONFERENCES

The Society sponsors an Annual Meeting each Fall in the Chicago area featuring discussions, workshops, and cultural activities as well as a dinner program. Spring meetings are held regularly outside Chicago and in recent years have taken place in Minneapolis, Rock Island, and St. Louis. Meetings generally focus on a specific theme. Conferences have been held on Swedish-American research resources, oral history, and genealogy in collaboration with a number of institutions and publications.

TRAVEL PROGRAMS

Since 1960, the Society has sponsored flights to Sweden for members and their families. Pioneer Tours have also been sponsored by the Society in the United States to such places of interest as Bishop Hill, Williamsburg, Door County, Lindsborg, Swedish Minnesota, Philadelphia and St. Louis.

RESEARCH GRANTS

The Society encourages research through grants from the Nils William Olsson Fund established in 1969. Grants have been given for scholarly projects in a number of fields, from the "Ribbons of Memories" Oral History project to a survey of Swedish-American historical sites.

VOLUNTEER, INTERN PROGRAMS

The active interest of members has resulted in the establishment of a volunteer program to assist in the work of the Society at its office and Archives in Chicago. Volunteers of all ages have helped with archival processing, genealogical responses, Swedish translations, special assignments for meetings and in other ways. Members are encouraged to volunteer by contacting the Society office. There is also an internship program with opportunities for students to earn academic credit while working in the Archives. Students have earned credit in Archival Science, History and Swedish. Opportunities exist in several other disciplines within the scope of the Archives.

BENEFITS OF MEMBERSHIP

REGULAR MEMBERSHIP:
Regular Members pay $25 a year, which entitles them to a one-year subscription to the *Swedish-American Historical Quarterly*, book discounts, the Swedish Council News, and an opportunity to participate in the Annual Spring and Fall Meetings, topical conferences and workshops, Pioneer Tours, and Pioneer Flights to Sweden.

STUDENT MEMBERSHIP:
Student Members who are in high school or enrolled full-time in a college or university pay $10 a year and receive all of the benefits of **Regular** membership.

SUSTAINING MEMBERSHIP:
Sustaining Members pay $50 a year, which enables them to receive a yearly book dividend in addition to all the benefits of **Regular** membership.

DONOR MEMBERSHIP:
Donors are **Sustaining** Members who contribute from $100 to $149 a year. Donors provide additional support for the Society and are listed in the Quarterly.

BENEFACTOR MEMBERSHIP:
Benefactors are **Sustaining** Members who contribute $250 or more a year. Benefactors provide more substantial support for the Society and are listed in the Quarterly.

LIFE MEMBERSHIP:
Life Members contribute a one-time $500, which entitles them to **Sustaining** membership benefits during their lifetime. New Life Members are listed in the Quarterly.

• A Membership makes a great gift! Recipients are notified with a special gift card.

MEMBERSHIP APPLICATION

Enclosed is $_____ for the following membership:

- ☐ Regular, $25
- ☐ Student, $10
- ☐ Sustaining, $50
- ☐ Donor, $100-249
- ☐ Benefactor, $250 or more
- ☐ Life, $500

☐ Please enroll me as a Swedish-American Historical Society member

Name _____

Address _____

City _____

State _____ Zip _____

If full-time student, indicate school and ID No. _____

☐ Please check if former member

Mail to: Swedish-American Historical Society
5125 N. Spaulding Avenue
Chicago, IL 60625

Where did you learn of the Society? _____

SAHS BOOKSHELF

☐ **Letters from the Promised Land: Swedes in America, 1890-1914.** By H. Arnold Barton. 344 pages. (Minneapolis, 1975).
Cloth.....$13.00 ($17.50)
Paper.....$8.50 ($9.95)

☐ **Wheat Flour Messiah: Eric Jansson of Bishop Hill.** By Paul Elmen. 222 pages. (Carbondale, IL, 1976). Cloth.....$6.50 ($7.95)

☐ **Perspectives on Swedish Immigration.** Edited by Nils Hasselmo. 349 pages. (Chicago, 1978).
Cloth.....$13.50 ($15.00)

☐ **Swedish Place-Names in North America.** Edited by Raymond Jarvi. 372 pages. (Carbondale, IL, 1985). Cloth.....$22.95 ($24.95)

☐ **Swedish America, 1914-1932.** By Sture Lindmark. 360 pages. (Uppsala and Chicago, 1971).
Cloth.....$6.50 ($7.50)

☐ **Swedish Exodus.** A short history. By Lars Ljungmark. 165 pages. (Carbondale, IL, 1979).
Cloth.....$16.95 ($18.75)

☐ **Swedish Passenger Arrivals in New York, 1820-1850.** By Nils William Olsson. 392 pages. (Chicago, 1967). Cloth.....$10.00 ($15.00)

☐ **Sweden: The Nation's History.** By Franklin D. Scott. 654 pages. (Minneapolis, 1977).
Cloth.....$27.00 ($30.00)
Paper.....$13.50 ($15.00)

☐ **The Search for Ancestors: A Swedish-American Family Saga.** By H. Arnold Barton. 178 pages. (Carbondale, IL, 1979). Cloth.....$10.50 ($11.95)

☐ **Guide to Swedish-American Archival and Manuscript Sources in the United States.** Edited by Wesley Westerberg. 600 pages. (Chicago, 1983). Cloth.....$18.00 ($20.00)

☐ **Travels in America, 1851-1855.** By Rosalie Roos. 152 pages. (Carbondale, IL, 1982).
Cloth.....$17.95 ($19.95)

☐ **Basic Swedish.** By Walter Johnson. 279 pages. (Chicago, 1983). Cloth.....$14.95 ($16.95).

Price to non-members in parentheses.
Please add $1.00 for the first book,
$.50 for each additional book ordered for postage.
Illinois residents add 7% for sales tax.
Complete SAHS Bookshelf list available on request.

HISTORY

BEGINNINGS

The Swedish Pioneer Historical Society emerged out of the Swedish Pioneer Centennial Association celebration in 1948, an observance of the 100th anniversary of the arrival of the first Swedish pioneers in the Midwest. In Chicago, 18,000 persons filled the Stadium on June 4, 1948, to hear President Truman, Prince Bertil of Sweden, Carl Sandburg and representatives from the Swedish-American religious denominations, colleges, cultural and fraternal organizations.

PIONEERING SPIRIT

In 1983, on the 35th anniversary of the Society, the membership approved a change in the name to Swedish-American Historical Society. It is believed that the Society has gone well beyond an emphasis on only the "pioneer" period and serves to promote interest in the entire Swedish presence in America, from the first settlers on the Delaware in 1638 to the present day. As the Society looks forward, the consistent slogan since 1948—"Established to record the achievement of the Swedish Pioneers"—has gained further relevance, challenging present and future generations to possess the pioneering spirit.

INTERNATIONAL MEMBERSHIP

The society is an international organization with members in most states, Canada, Sweden, Norway, Denmark, Finland, Iceland, England, Germany, Australia and several other countries. A committee in Sweden is established to further the goals of the Society.

GIFTS AND GRANTS

The program of the Society is primarily supported by membership dues. Additional projects have been enhanced in a number of instances by substantial gifts and grants. In 1980, the National Endowment for the Humanities recognized the Society's important role when it awarded the Society a major grant which resulted in the publication of the "Guide to Swedish-American Archival and Manuscript Sources in the United States." The Society has also received foundation and institutional support as well as a number of individual gifts to further its publications, research, archives and other programs.

CARL SANDBURG MEDAL

The Carl Sandburg Medal was established by the Society in 1977 to honor the Swedish-American Pulitzer Prize writer, poet and scholar. The award is given for one or more of the following reasons: 1) Service to the Society; 2) Service to the Swedish-American community; 3) Service by a Swedish-American to the greater community. Recipients have included Vilas Johnson, Conrad Bergendoff, Selma Jacobson, Franklin D. Scott, Nils William Olsson and Wesley M. Westerberg.

DESIGN:

The Swedish-American Historical Society has adopted for its use the design drawn by the Swedish artist, Dan Jonsson. The American and Swedish flags that overlap in the design display the friendly relations that exist between the United States and Sweden. The original design was used in 1983 by the Swedish Post Office on its commemorative first day cover marking the 200th anniversary of the Treaty of Amity and Commerce signed by the two countries in 1783. The design is used by permission of the artist and the Swedish Post Office.

PURPOSE:

The Society's purpose is to stimulate and promote interest in Swedish-American contributions to the history and growth of the United States, collect and preserve documents and other valuable material, encourage historical research, and sponsor publications that will keep this heritage alive and strong.

- The Society is a general not for profit corporation. Contributions to finance its operation are deductible in figuring federal income taxes.
- The Society is governed by a Board of Directors elected by the membership. Officers are elected by the Board of Directors.

The Office and Archives of the Swedish-American Historical Society are open by appointment and are located at, though independent of, North Park College, Foster and Spaulding Avenues in Chicago, Illinois.

For additional information or to make an appointment, please write or phone:

Swedish American Historical Society
5125 N. Spaulding Avenue
Chicago, IL 60625
(312) 583-5722

THE SWEDISH-AMERICAN HISTORICAL SOCIETY, INC.

A General Not for Profit Corporation founded in 1948 as the Swedish Pioneer Historical Society.

"Established to record the Achievement of the Swedish Pioneers"

1994-05-02

Dear Frances

Thank's for the letter of the 18th of March. If I had known that I would write letters to the USA, I should learn English earlier, but to learn new things when you are over 80 years old is very difficult and you easyly forget new knowledges.
I'm glad that there are people like Harry ~~och~~ AND his wife Birgit who can help. They are not so good at English so it takes quite a lot of time to translate a letter. Harry works at an employment exchange and Birgit works at the surveying as cartographer. They have two children and two grandchildren whom they often visit. In 1979 all the family were visiting an uncle of Harry's who lives in Auburn, Mass.

I have sent a couple of letters to you, which i don't think you have recieve. Last summer I sent you two voven tablemats in the colour of Ångermanland (I send you one now) and in december I sent a Christmas Card and some photos. I don't think you recieved them ?
I wrote your adress as it says in the left corner of your letters. I probable must write down USA as well. Sorry! From now I'm sure it will work out.

You write about more information of our forefathers. You will get a copy of Johannas relatives right down to the 16th century. You maybe can find something of value in it. I also send you a copy of great grand-father's family which I haven't search for yet.
You mention the Mormon Library! It reminds me that in 1920th there was en small church of Mormons i Kram-fors. My stepmother's parents belong to that church. Once or twice a year arrived at couple of young handsome boys from Salt Lake City (missonaries). They preatched in Convent which was arranged. They lived here a year at the time and lived at someone of the members place.

Dear Frances, thank you for the invitation. Ten years ago I have been temted to go, but now I don't dare. I have been asthmatic for over 40 years and now the illness is going to change and I haven't got a new medicin that I can relay on. I can't thing of travelling to a foreign country and not know the language. It cares me a bit. Thank's any way.

1994-05-02

I have been looking at a mapsheet over the area where you live and about 1300 km (800 miles) south of Miami is Nicaragua. In that country there is a Childrens home which the Women Clubs of Ångermanland support. We collekt clothes, sheets and all kind of textiles and also textbooks for the schoolchildren.
Last autumn sent at typewriter and a bicykle. Earlier they got a couple af sewing-machines. We also collect money. There is a female cook who we try to help with money. Children up to sixteen years of age go in this school. They need paper, pencils, writebooks etc. There is no electricity in the school. With help from SIDA, which is an Swedish organisation of AID we were able to help them getting a waterpipe to the school. The cost of the waterpipe was 100000 swedish crowns (about 12500 US-dollar) and we collect 20000 swedish crowns and SIDA 80000 swedish crowns.
If you are engaged in project abroad you must stand for 20 % and SIDA or other organisations for 80 %. The waterpipe is a blessing for the childrens home. Before they had to walk more than a mile to getting the water.

Returning to the language. Swedish people who seattled in the USA often talk their own language in the new homeland. I know a family who lived in the USA for 40 years and their daughter learn Swedish by listening to her parents talk. I understand it was difficult for you. What I know of you never heard the Swedish language spoken in your home.
This family i know, lived in Grand Rapids in Michigan. They return to Sweden in 1960th. Now and then they go visiting their daughter who lives in Texas. They also got their grandchildren and great-grandchildren there. The man in this family was 90 years old in 1993 and he celebrate his birthday with his daughter in the USA.

I stop here! Now does Harry get at lot of work with the translation af this letter before you can read what I write.

My warmest regards to both of you.

Gina

My Swedish Connections

Frances Froberg Wooley*

This is the story of how I found my Swedish relations.

Shortly after the beginning of my search a few years ago in order to fill the gaps on my husband's pedigree chart, I decided I would try to obtain information concerning my Swedish grandfather.

At this point in time, the only thing I actually knew was that Olof Froberg (Fröberg), my grandfather, had gone to sea as a young man. The story I had been told was as he left Sweden, his mother stood on a hill above him waving her apron in farewell. He was never able to return to his home in Sweden. On one of his sea voyages he had met my grandmother who was traveling from Norway to the United States. They were married in Chicago, Cook County, IL in 1880.

With only the above information and the year of his birth, obtained from his marriage license, which was 1856, I submitted a query to *SAG*. A response was received sent by the late Dr. Jan Vegelius of the Department of Statistics at the University of Uppsala in Sweden. He provided some information about the name Froberg (Fröberg) and gave me names and addresses of nine individuals bearing this surname. I wrote letters to all these people but received only one reply, which turned out to be a non-relative.

In the meantime, in a collection of postal cards, which my grandmother Froberg had given me when I was a child, I found two which had been sent from Sweden and which were written in the Swedish language. I located someone who could translate them and learned that they had been sent from Härnösand in northern Sweden. They mentioned some changes which had occurred in a building which had been done since my grandfather last had been there (the restoration of the Cathedral of Härnösand). They were signed by Hanna Fröberg. This was exciting and so I sent this information to Dr. Vegelius together with the one reply I had received from the listing he had sent me.

Dr. Vegelius wrote again. He had continued to work on my query and with the additional information I had furnished him, he made several inquiries on my behalf. The following is the text of his next letter:

* Frances Froberg Wooley resides at 886 La Costa Lane, North Ft. Myers, FL 33917.

"I went to our city library and asked to be shown the telephone directory for the province of Ångermanland, located in the north of Sweden. In the Ullånger telephone area, which also contained the listings for Nora Parish, I found a dozen people named Fröberg.

In the afternoon I called the church in Nora and the person who answered, (probably the clergyman), mentioned that the only Fröberg he found in Nora having a telephone was Per Fröberg in Frök.

I phoned Per Fröberg, who said that there had been Fröbergs in Utvik, a village in Nora Parish, but he did not know where their descendants lived. He recommended that I call Sture Frölén in Härnösand, whose uncle had married a daughter of Dora Fröberg from Utvik. After a long search in the telephone book he found Sture's number.

I called Sture Frölén and he could give me telephone numbers to several children of Dora Fröberg Nilsson.

Finally I called Dora's daughter, Aina Nilsson Lindström, who confirmed that her grandparents had lived in Utvik in Nora Parish. She became very interested in getting a letter from you. She says she is not too good at reading English, but she has a daughter who could help her."

I assure my readers that I will always be deeply indebted to Dr. Vegelius as Aina Lindström and I have corresponded for several years. From the pedigree that follows one can determine our relationship.

Then on Christmas Day 1991, an early morning call announced that Aina's daughter, Gun-Marie Sohlin had just arrived in Ft. Myers (where I live) and she wanted to meet me. She was on leave from her duties as a member of the Swedish delegation of the United Nations interim forces stationed in Lebanon. My husband and I immediately went to the motel where she was staying and after introductions, invited her back to our home for the balance of her visit in Florida.

Then another surprise. Gun-Marie's daughter, Charlotte, was attending high school as an exchange student in Spokane,WA. Her mother made a few phone calls and arrangements were made for her to fly into Ft. Myers. Within hours we had met two Swedish relatives, whom we had not known of before. Soon after these two relatives had returned to their respective homes, a phone call from Sweden informed us that Gun-Marie's mother, Aina Lindström, was plannng to fly to Florida on 1 June. My Swedish family just kept growing and growing.

It was a long time from the first part of January until 1 June. Many overseas telephone calls were made - many letters and maps were sent and received. Explicit directions had to be given as Aina and her party would fly into Ft. Lauderdale on Florida's East Coast, rent a car and then drive across the state to Ft. Myers. It would be after dark before they would reach our home. None of the party had ever been to America before. The hours of 1 June 1992 passed very slowly.

Finally, a car pulled up outside our home, The doors opened and for the first time in my life, I met my half-cousin from Sweden - a relative, who until a couple of years ago I hadn't known even existed. It was truly an exciting and awesome experience.

Those who came were Aina and her husband Werner Lindström. Neither of them speak English although they do understand a little. Aina's sister, Esly Syrén, sometimes acted as a translator, but it was difficult. Aina's granddaughter, however, Petra Sohlin, and her fiancee, Peter Westin, speak very good English, since they had learned it in school and they did most of the translating.

Not only did Aina bring me many gifts, typical of Sweden, she even brought me several jars of home-made jam, that she had made in her own kitchen. She also brought the name and address of yet another member of our mutual family - a granddaughter of my grandfather's sister. Since my grandfather's sister had thirteen living children, I now shall have many more Swedish cousins to attempt to find.

Aina and I poured over photo albums and exchanged notes on what we each knew of our grandparents and their families. We talked of her grandchildren and of mine. She taught me a few words of the Swedish language and I tried to teach her some English phrases. Getting acquainted with each other was not difficult. We had a most enjoyable time together.

The visit with my Swedish relatives has ended and they have returned to their homes in Härnösand and Uppsala. To say that this was one of the most important and exciting events in my lifetime is an understatement. From not ever knowing of any Swedish relatives, I now have dozens! And now is the time to begin planning my trip to the land of my forefathers.

Should anyone reading this account be a relative or have information that can be added to my family history, I would certainly be interested in hearing from them. And again, my thoughts go to the late Dr. Vegelius, grateful for all the time and energy he spent on my behalf. It was he who encouraged me to write this account of how I found my Swedish connections.

Pedigree of the Fröberg Family

Tab. 1

Olof Fröberg, born in Springare, Säbrå Parish (Vn.) 25 Jan. 1824; d. in Härn (Vn.) 21 June 1879. M. (1) 19 Nov. 1847 **Anna Brita Strindholm**, b. in Härn 22 Nov. 1825; d. in Härnö 1 Jan. 1876. M. (2) in March 1877 **Brita Gret Lindström**, b. 21 July 1845; d. 8 July 1921.

Children in the first marriage:

1. Johan Fröberg, b. 3 March 1848; d. the same day.
2. Israel Fröberg, b. 4 April 1849; went to sea 1870.
3. Johanna Fröberg, b. 10 June 1854; d. 12 Jan. 1935; m. 10 Feb. 1876 Jonas Fredrik Lundin.
4. **Olof Fröberg**, b. 3 Sept. 1856 (see Tab. 2).
5. Brita Cajsa Fröberg, b. 29 Sept. 1861; d. 17 Feb. 1872.

Children in the second marriage:

1. **Anders Gustaf Fröberg**, b. 22 Feb. 1878 (see Tab. 3).
2. Johan Fröberg, twin, b. 8 June 1879; d. 24 July 1879.
3. Louisa Fröberg, twin, b. 8 June 1879; d. 26 July 1879.

Tab. 2

Olof Fröberg, called himself **Froberg** in America. Born in Härnö (Vn.) 3 Sep 1856 (s. of Olof Fröberg in his first marriage, see Tab. 1); d. in Benton Harbo Berrien County, MI 25 Feb. 1925. Went to sea 21 Aug. 1872; arr. in the U.S about 1873; settled in Chicago, where he resided at 2457 Ontario Street; naturalize a U.S. citizen in Cook County, IL 6 Oct. 1896; moved to Benton Harbor, M 1908, where he became a patternmaker at Star Pattern Co. M. in Chicago, Co County, IL 21 Sept. 1880 Helena Andersen, b. in Norway. He is the grandfather **Frances Froberg Wooley**.

Tab. 3

Anders Gustaf Fröberg, b. in Härnö (Vn.) 22 Feb. 1878 (s. of Olof Fröbe in his second marriage, see Tab. 1): d. ?; m. ca. 1899. He was the father of Do Fröberg Nilsson, who in turn was the mother of **Aina Nilsson Lindström**.

Aina Nilsson Lindström's grandfather and Frances Froberg Wooley's grandfath were thus half-brothers.

It was a long time from the first part of January until 1 June. Many overseas telephone calls were made - many letters and maps were sent and received. Explicit directions had to be given as Aina and her party would fly into Ft. Lauderdale on Florida's East Coast, rent a car and then drive across the state to Ft. Myers. It would be after dark before they would reach our home. None of the party had ever been to America before. The hours of 1 June 1992 passed very slowly.

Finally, a car pulled up outside our home, The doors opened and for the first time in my life, I met my half-cousin from Sweden - a relative, who until a couple of years ago I hadn't known even existed. It was truly an exciting and awesome experience.

Those who came were Aina and her husband Werner Lindström. Neither of them speak English although they do understand a little. Aina's sister, Esly Syrén, sometimes acted as a translator, but it was difficult. Aina's granddaughter, however, Petra Sohlin, and her fiancee, Peter Westin, speak very good English, since they had learned it in school and they did most of the translating.

Not only did Aina bring me many gifts, typical of Sweden, she even brought me several jars of home-made jam, that she had made in her own kitchen. She also brought the name and address of yet another member of our mutual family - a granddaughter of my grandfather's sister. Since my grandfather's sister had thirteen living children, I now shall have many more Swedish cousins to attempt to find.

Aina and I poured over photo albums and exchanged notes on what we each knew of our grandparents and their families. We talked of her grandchildren and of mine. She taught me a few words of the Swedish language and I tried to teach her some English phrases. Getting acquainted with each other was not difficult. We had a most enjoyable time together.

The visit with my Swedish relatives has ended and they have returned to their homes in Härnösand and Uppsala. To say that this was one of the most important and exciting events in my lifetime is an understatement. From not ever knowing of any Swedish relatives, I now have dozens! And now is the time to begin planning my trip to the land of my forefathers.

Should anyone reading this account be a relative or have information that can be added to my family history, I would certainly be interested in hearing from them. And again, my thoughts go to the late Dr. Vegelius, grateful for all the time and energy he spent on my behalf. It was he who encouraged me to write this account of how I found my Swedish connections.

Pedigree of the Fröberg Family

Tab. 1

Olof Fröberg, born in Springare, Säbrå Parish (Vn.) 25 Jan. 1824; d. in Härn (Vn.) 21 June 1879. M. (1) 19 Nov. 1847 **Anna Brita Strindholm**, b. in Härn 22 Nov. 1825; d. in Härnö 1 Jan. 1876. M. (2) in March 1877 **Brita Gret Lindström**, b. 21 July 1845; d. 8 July 1921.

Children in the first marriage:

1. Johan Fröberg, b. 3 March 1848; d. the same day.
2. Israel Fröberg, b. 4 April 1849; went to sea 1870.
3. Johanna Fröberg, b. 10 June 1854; d. 12 Jan. 1935; m. 10 Feb. 1876 Jonas Fredrik Lundin.
4. **Olof Fröberg**, b. 3 Sept. 1856 (see Tab. 2).
5. Brita Cajsa Fröberg, b. 29 Sept. 1861; d. 17 Feb. 1872.

Children in the second marriage:

1. **Anders Gustaf Fröberg**, b. 22 Feb. 1878 (see Tab. 3).
2. Johan Fröberg, twin, b. 8 June 1879; d. 24 July 1879.
3. Louisa Fröberg, twin, b. 8 June 1879; d. 26 July 1879.

Tab. 2

Olof Fröberg, called himself **Froberg** in America. Born in Härnö (Vn.) 3 Sep 1856 (s. of Olof Fröberg in his first marriage, see Tab. 1); d. in Benton Harbo Berrien County, MI 25 Feb. 1925. Went to sea 21 Aug. 1872; arr. in the U.S about 1873; settled in Chicago, where he resided at 2457 Ontario Street; naturalize a U.S. citizen in Cook County, IL 6 Oct. 1896; moved to Benton Harbor, M 1908, where he became a patternmaker at Star Pattern Co. M. in Chicago, Coo County, IL 21 Sept. 1880 Helena Andersen, b. in Norway. He is the grandfather o **Frances Froberg Wooley**.

Tab. 3

Anders Gustaf Fröberg, b. in Härnö (Vn.) 22 Feb. 1878 (s. of Olof Fröbe in his second marriage, see Tab. 1): d. ?; m. ca. 1899. He was the father of Do Fröberg Nilsson, who in turn was the mother of **Aina Nilsson Lindström**.

Aina Nilsson Lindström's grandfather and Frances Froberg Wooley's grandfath were thus half-brothers.

DEAR FRANCES
THANKS FOR A LONG AND INTERESTING LETTER AND THANKS FOR THE HAPPY SANTA CLAUS.
IT BECAME A FUNNY EXPERIENCE FOR JESPER AND JOHANNA TOO, A SANTA CLAUS, TALKING AND SINGING. JESPER AND JOHANNA ARE GRANDCHILDREN TO HARRY AND BIRGIT. HARRY IS MY NEPHEW, AND BIRGIT IS HIS WIFE.
THESE TWO ARE MAKING IT POSSIBLE FOR US TO READ OUR LETTERS, WHICH WE ARE WRITING TO EACH OTHER. HARRY IS WORKING AT THE EMPLOYMENT IN KRAMFORS. BIRGIT IS A CARTOGRAPHER AT THE SWEDISH LAND SURVEY. HARRY IS BORN IN 1941 AND BIRGIT IS BORN IN 1943.
SWEDEN GOT A CONSERVATIVE GOVERMENT IN 1991. THAT WAS NOT GOOD FOR THE COUNTRY. THE UNEMPLOYMENT INCREASED FROM LESS THAN 3 % IN 1991 TO MORE THAN 10 % IN 1994. THE GOVERMENT REDUCED TAXES FOR RICH PEOPLE AND NIBBLE ON THE WELFARE FOR THE POOR PEOPLE. THE WELFARE WHICH THE SOCIAL DEMOCRATIC PARTY START BUILDING UP IN 1930 TH. THE CONSERVATIVES "MANAGE TO GIVE" OUR COUNTRY AN ENORMOUS NATIONAL DEBT, WHICH THE SDP HAVE DIFFICULTIES WITH AFTER THEY TOOK OVER IN SEPTEMBER 1994. THE INTEREST OF THE DEBT IS SO HIGH THAT WE HAVE TO LONE MONEY TO PAY IT. AND THAT INCREASE THE DEBT THE NEW GOVERMENT TRY TO TAKE MEASURES SO THE DEBT WILL NOT

INCRESE DURING THE TERM OF OFFICE. I HOPE THAT MANY ENOUGH HAVE BEEN LEARNING NOT TO TRUST THE CONSERVATIVES, BUT VOTE FOR SDP SO THEY CAN PROCEED THE REFINANCING OF THE ECONOMY.

I PROBABLY TOLD YOU VERY BRIEFLY OF MY GROWTH. I WAS A FOSTERCHILD FOR 18 MONTHS DURING SPRING 1920 TO AUTUMN 1921. WHEN OUR MOTHER DIED ON 28 OF MARCH 1919 SHE HAD JUST GIVEN BIRTH OF HER 10TH CHILD. HER DEATH WAS STARTLING. THE CHILD, ERLAND, WAS BORN AND THE MIDWIFE WAS NURCEING HIM. THERE WAS A GRAMOPHONE AT HOME, AND MY MOTHER ASKED MY FATHER TO PLAY THE RECORD HE BOUGHT IN TOWN (HÄRNÖSAND) THE LAST TIME HE WAS THERE. WHILE THE RECORD PLAYED, THE MIDWIFE FOUND OUT THAT IT WASN'T RIGHT WITH MY MOTHER. SHE LEFT US QUIET AND TRANQUIL. WE ALL HAS EARLIER BEEN HITTEN BY "THE SPANISH DISEASE", THE INFECTIOUS DISEASE IN EUROPE AFTER THE END OF THE 1ST WORLD WAR. MANY DIED IN THAT DISEASE BUT WE ALL MANAGE EXCEPT OUR ELDEST BROTHER WHO WAS BORN IN 7TH OF MAY 1903. HE WENT WITH OUR MOTHER IN THE GRAVE. IN 1920-1921 MY FATHER GET MARRIED FOR THE 2NT TIME AND MOVED FROM HEMSÖN TO KRAMFORS AND IT WAS SUITABLE THAT I MOVED WITH THEM. I WAS 8 YEARS OLD AT THAT TIME. THE YOUNGEST ONE, ERLAND, WENT WITH OUR FATHER INTO THE NEW

MARRIAGE. THE NEW WIFE HAD ALSO A CHILD, EVERT, AND THEY GOT 5 NEW CHILDREN TOGETHER.
IT LOOKED CONVENIENT THAT I, 8 YEARS OLD, WAS ALLOWED TO COME HOME AND TAKE CARE OF THE CHILDREN.
WE HAVE BEEN LIVING IN DIFFERENT WAYS, YOU AND ME. YOU GROW UP WITHOUT SISTERS AND BROTHERS AND I GROW UP WITH 15. WHEN OUR MOTHER DIED WE WERE SENT TO DIFFERENT PLACES. WE ALL GOT IN TOUCH WITH EACH OTHER WHEN WE GROWN UP. EVEN OUR HALF-BROTHERS AND HALF-SISTERS. I AM GRATEFUL AND HAPPY THAT THEY EXIST. HELGA, WHO IS 87 YEARS OLD AND I 81 YEARS OLD ARE THE ONLY ONES WHO ARE LEFT OF THE FIRST TEN. THERE ARE FOUR LEFT OF MY HALF-BROTHERS AND HALF-SISTERS.
I HAVE 31 NEPHEWS AND NIECES. THEY ARRANGED A COUSIN-MEETING IN JUNE 1994 AND 17 OF THEM MET. WE WILL TRY TO MAKE A TRADITION OF IT. HELGA'S TWO CHILDREN ARE COLLECTING PHOTOS FOR A FAMILY-ALBUM, AN ALBUM CONTAINING FIVE GENERATIONS. IT WILL BE VERY INTERESTING TO SEE IF THEY SUCCEED.
ALL THE RELATIVES ARE SPREAD OUT IN A LARGE AREA OF THE COUNTRY. WE WILL SEE HOW IT TURNS OUT.
IT HAS BEEN A POORLY WINTER, A GREEN-GREY, NICE WEATHER BUT CLOUDY.
THEN IN THE MIDDLE OF JANURY WE GOT AT

LEAST A HALF METER OF SNOW, AND IT BECAME COLDER, ABOUT −12°C. ONE GET HAPPY WHEN THE SUN SHINES THROUGH THE HOLES OF THE THICK CLOUDS.

KINDLY REGARD TO YOU AND YOUR HUSBAND

Hina

Researching My Ancestors . . . Froberg, Michigan

Frances Froberg Wooley*

While working on a project for my employer, where I measured distances between dealers and their nearest distribution center, I spent considerable time reading road maps of all the states. This is how I happened to stumble on a town in the State of Michigan named Froberg.

I was very interested because Froberg is my maiden name. I immediately wrote a letter to the postmaster at Froberg requesting information about the town with the same name as mine. It was therefore a real disappointment when my letter was returned to me with the notation that there was no post office at that location.

It wasn't until I became totally involved with trying to locate my ancestors that I again thought about the town of Froberg, Michigan. So, I checked to see in which county Froberg was located and wrote a letter to the county seat, requesting information about Froberg.

Imagine my surprise when I received a reply from people named Froberg. They had been given my inquiry by the Baraga County Historical Society and since they knew the history of Froberg, MI and their name was Froberg, they responded and gave me the following information.

Olof Froberg lived in Sweden and never came to the United States. He had, however, three sons and a daughter, of which two of his sons, Victor and Oscar, emigrated to Minnesota ca. 1890. After about four years Victor returned to Sweden, where he took over the family farm, married and raised a family.

The other son, Oscar,[1] born in Sweden in 1874, worked on railroad construction in several states. In 1906 he came to Michigan, where he married Ida Pauline Soderstrom. They had known each other in Sweden, having lived in the same community. She arrived in America in 1901.

The story, according to one of Oscar's sons, is that the town of Froberg was originally known as Bellaire Siding, having been named after the Bellaire family of that area. When Oscar moved to the Sturgeon River valley in the upper peninsula of Michigan and did some logging, he needed railroad cars to ship out his logs. At times the railroad company set the cars off at another Bellaire in Antrim County, Michigan in the lower peninsula and well over 200 miles from the Froberg logging site. To correct the problem, the railroad asked Froberg if he would mind if they changed the name of Bellaire Siding to Froberg Siding, which they did. I found this bit of history very interesting and can only thank Edward and Hazel Froberg of Baraga, MI for sharing it with me. My Swedish grandfather would have been very pleased and proud to know that there was a town in the United States that shared the same name as his, even if he had nothing to do with the naming of it. And up to this point, we have not been able to prove a connection between the Frobergs of Baraga County and those of Berrien County, MI, where my grandfather settled.

*Frances Froberg Wooley's address is P.O. Box 686, Coloma, MI 49038.

[1]Oscar Froberg came from Bjärtrå Parish (Vn.) —Otto Robert Landelius, *Swedish Place-Names in North America* (Carbondale and Edwardsville, IL 1985), p.93.

A Bible Inscription from Dalarna

An interesting Bible inscription with provenance from the province of Dalarna in Sweden has recently been found at the American Swedish Institute in Minneapolis. An old illustrated family Bible, printed in Norrköping 1851 has the following inscriptions, here translated into English:

On the inside of the front cover

"This Holy Bible belongs to me, Johannes Larsson Hedin and my beloved wife, Maria Persdotter, with whom I was joined in matrimony 7 Nov. 1859 in Lima Parish and Gråheden village. This Bible was purchased 8 Jan. 1860 and cost me 11 *Riksdaler* and 25 *öre Riksmynt*."

(Then follows the first verse of Psalm 168 in the old Swedish Psalm Book, "Store Gud som handen räckte", written by Johan Åström in 1816).

"Johannes Larsson Hedin
Lima and Gråheden 9 March 1862
Soli Dei Gloria"

—oOo—

On the end sheet at front of the Bible:

"As stated on the opposite page I was born at a summer cabin (*fäbod*) named Mattsås 21 July 1833. J. Hedin.

And my wife was born at Östra Ärnäs (also in Lima Parish) 11 July 1835 and died 12 Feb. 1902.

And my parents were Lars Hedin in Gråheden, born in Transtrand Parish (Kopp.) in February 1807 and died 6 Feb. 1877 and his wife, Valborg Larsdotter, born in Gråheden in March 1805 and died 12 Feb. 1882.

SVENSKA SLÄKTKALENDERN

1 9 3 6

UTGIVEN AV

GUSTAF ELGENSTIERNA

ELFTE ÅRGÅNGEN

MED 13 PORTRÄTT

STOCKHOLM
ALBERT BONNIERS FÖRLAG

Fröberg

(Stockholmssläkt).

Äldste kände stamfadern var fogden N. N. Fröberg, som på 1760-talet inflyttade till Stockholm och med sin hustru Catharina, f. 1684, † 1778, hade sonen Erik, f. 1728, bankosedeltryckare, † 1771, g. 1:o m. Maria Sandström, f. 1720, † 1768, 2:o 1768 m. Maria Hoffman, † 1782. Sonen i senare giftet Erik Fröberg, f. 1768, kryddkramhandlare och hagelstöpare i Stockholm, † 1843, g. 1:o 1796 m. Christina Sofia Sjölander, i hennes 2:a gifte, † 1807, 2:o 1807 m. Ulrica Elisabeth Lindroth, f. 1786, † 1855, hade bland femton barn sonen

Johan Erik, f. 1818, grosshandlare i Stockholm, † 1871. G. 1844 m. Johanna Sophia Ekorn, f. 1822, † 1897.

Barn:

1. *Elisabeth Johanna*, f. 1850 $^{2}/_{7}$. G. 1880 $^{9}/_{10}$ m. bankdirektören Olof Elis Gustaf Norrbohm, f. 1844, † 1886 (Stockholm).
2. *Anna Christina*, f. 1851 $^{25}/_{6}$. G. 1872 $^{6}/_{4}$ m. f. d. verkst. direktören för Bergsunds mekaniska verkstads aktb., RWO, RRS:t StO 2 kl. o. S:t AnO 3 kl., civilingenjören *Otto Abraham Frestadius*, f. 1838 $^{30}/_{6}$ (Stockholm).
3. *Eric Ernst*, f. 1852 $^{2}/_{10}$, kamrer (Chicago).
4. *Eric Hugo*, f. 1861 $^{13}/_{2}$, f. d. godsägare (Strängnäs). G. 1897 $^{22}/_{4}$ m. *Elise Johanne Vermehren*, f. 1870 $^{25}/_{1}$.

Barn:

Erik Herman, f. 1899 $^{22}/_{8}$, student.
Birgitta Signe Marie, f. 1900 $^{23}/_{9}$. G. 1919 $^{6}/_{4}$ m. skeppsredaren *Gustaf Arvid Broms*, f. 1892 $^{26}/_{11}$ (Stockholm).
Gretchen Frida Johanna, f. 1903 $^{24}/_{5}$.

Fürst.

Tysk släkt från Danzig i Västpreussen. Äldste med full säkerhet kände stamfadern Absalon Fürst lefde i medlet af 1700-talet och var destillator i staden Mewe. I sitt gifte med Anna Regina Meijer från Marienwerder var han fader till Absalon Fürst, f. 1754, † 1828, som öfverflyttade till Sverige

Dotter:

Britta Margareta Elisabet, f. 1932 28/1.

d) *Kristina Elisabet (Stina)*, f. 1891 22/4. G. 1915 21/8 m. professorn i oftalmiatrik vid Uppsala universitet, överläkaren vid Akademiska sjukhuset därst., med. d:r *Sven Fredrik Berg*, f. 1887 11/3.

Frisk 1913, 17, 19. — **Frumerie** 1919. — **Frunck** (Tillingegrenen) 1919. — **Fryxell** 1914, 18, 30. — **Fröberg** (från Fröstland) 1920—21.

Fröberg

(Stockholmssläkt).

Släkten lär ursprungligen härstamma från Värmland. Äldste kände stamfadern var fanjunkaren vid livgardet Johan Fröberg, f. 1773, † 1819 i Stockholm, g. 1804 m. Maria Christina Stråberg, f. 1784. De hade sönerna Carl Johan (se nedan) och Frans Teodor, f. 1815.

Carl Johan, f. 1812, musik- och teaterdirektör, † 1884. G. m. Elisa Sofia Sahlin (av Värmlandssläkten), f. 1814, † 1888.

Söner:

1. Johan, f. 1847, teaterdirektör och regissör, † 1909. G. 1882 m. Mary-Ann Beatley, f. 1860, † 1901.

Dotter:

Tora Elisabeth, f. 1885 15/1. G. 1907 5/10 m. direktören *Gösta Bernhard Strauss*, f. 1884 6/9 (Stockholm).

2. Mauritz, f. 1851, teaterdirektör, † 1907. G. 1879 m. Walfrida Antoinette Kruse, f. 1851, † 1929.

Son:

Axel Johan Robert, f. 1889 30/6, bankdirektör i aktb. svenska Handelsbanken (Göteborg). G. 1921 15/10 m. *Greta Bergström*, f. 1900 29/1.

Barn:

Bo Lennart, f. 1923 23/2.

Eivor Inga Margareta, f. 1927 14/10.

Fröding (Värmlandssläkten) 1912, 13, 15—16, 19. — **Fröding** (Västgöta- eller Borgundasläkten) 1913, 18. — **Frölinder** 1930.

Israel August Lundins härstamning i 11 generationer

Jöns i Krssvik 3
bonde 1555

dtr
∞ Siwrd
Månsson
bonde
1542-63

Jöns Siullsson
bonde
1587-1607

Per Jönsson,
bonde i Hornön 3
1623-47

Jöns Persson
bonde
1652-87

Påi Jönsson
bonde i Hornön 2
1687-1712

Jöns Pålsson
bonde
1743-58
g. m. 1. NN
+1743
g. m. 2. NN
*1719
bonde
1763-78

Jöns Jönsson
bonde
1782-1807

Anna
*1796
∞ 1818 torparen
Israel
Strindholm
*1792

torparen Israel
Strindholm
i Hörnön

Anna Brita Strindholm
*1825
∞ 1847 före
arrendatorn
Olof Fröberg
från Säbrå
*1824

Johanna Fröberg
*1854
∞ 1876 torp
Jonas Fredrik
Lundin på
Åbord *1850
på Hemsön
+1941

Israel August Lundin
*1880

nuppe

WELCOME TO GUDMUNDSTJÄRN

- a forestfarm where people lived a selfsupporting life for 165 years

Gudmundstjärn is one of the most remarkable places to see in this part of Sweden.
It is a deserted farm where people lived for 165 years supporting themselves with almost everything a human being needs to survive.
The buildings where the familys lived and worked from 1778 to 1944 have been restored into their original condition. The environment have been maintained.
At Gudmundstjärn you can see how people lived when they had six kilometres of wayless country to the nearest village and how they produced what they needed; clothes, food, tools and implements.
At certain hours every day a waterdriven sawmill is demonstrated as well as a waterdriven plane which makes chips for shingel-roofs.
At Gudmundstjärn, which is situated near a little tarn deep in the forest, you can also just relax and enjoy the swedish nature. You can have a cup of coffee and a sandwich or some cakes.
It is four swedish miles to go from the towncenter of Sundsvall. Look at the map on the last page of the pamphlet.

Välkommen till Gudmundstjärn

– ett skogshemman
från självhushållets tid

Teckning: Jan Olofsson, Sundsvalls Museum

1. Mangårdsbyggnad, äldre
2. Mangårdsbyggnad
3. Bagarstuga
4. Basta
5. Härbre
6. Mangelbod
7. Vedbod
8. Smedja
9. Risbod
10. Ladugård
11. Stall
12. Snickarbod
13. Jordkällare
14. Såg- och kvarnhus
15. Spånhyvel
16. Tvättbod

Lugn och ro och en betagande norrländsk natur.

Dessutom en kulturhistorisk upplevelse som är ganska sällsynt i sitt slag.

Det är vad Gudmundstjärn i Indal har att erbjuda.

Gudmundstjärn är dels en vackert belägen liten tjärn, dels ett ovanligt väl bevarat skogshemman från självhushållets tid, anlagt som nybygge redan på 1700-talet.

Byggnaderna har återställts i ursprungligt skick och byggnadsminnesförklarats. Miljön kring gården har bevarats genom att omgivningarna förklarats som naturreservat.

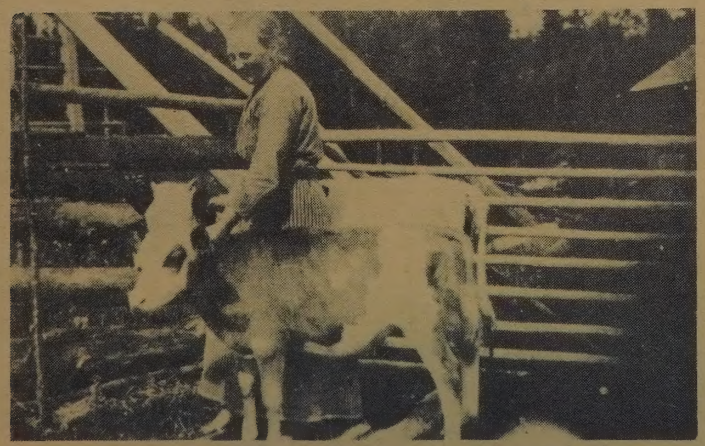

• *Sista bondmoran på Gudmundstjärn med en del av sin boskap.*

1778 fick en man som hette Olof Pärsson rättigheter att anlägga nybygget Gudmundstjärn i Indals socken i Medelpad. Året därpå började han förvandla skogen till åker och äng och sedan bodde fem generationer människor vid den lilla tjärnen mitt inne i skogen i 165 år.

Under hela den tid som Gudmunstjärn var bebott var det sex kilometer väglöst land fram till socknen. Familjerna på gården levde därför ganska isolerat.

De levde uteslutande på vad jorden och skogen gav. Nästan allt som behövdes tillverkades av familjemedlemmarna själva. När gården övergavs i mitten på 1940-talet var den ett av de allra sista riktiga självhushållen i vårt land. Dessutom ett ovanligt väl utvecklat sådant.

Det finns en byggnad för varje sak som människorna på Gudmundstjärn behövde göra för att klara överlevnaden. Gården ser därför ut som en hel by där den ligger uppe på sluttningen vid tjärnen.

Olof Pärsson byggde boningshus, ladugård, lador, bagarstuga, kvarn, härbre, smedja och några byggnader till. Hans son Nils Olofsson byggde basta för torkning av säd och dennes dotter Sara Lena, som var en märklig kvinna, fyllde på med såg och fäbod. Sara Lenas son, Nils Olof Eriksson, som kom att bli den siste bonden på gården, byggde nytt boningshus och ny ladugård. Han byggde också snickarbod och spånhyvel och han installerade tröskverk med turbindrift.

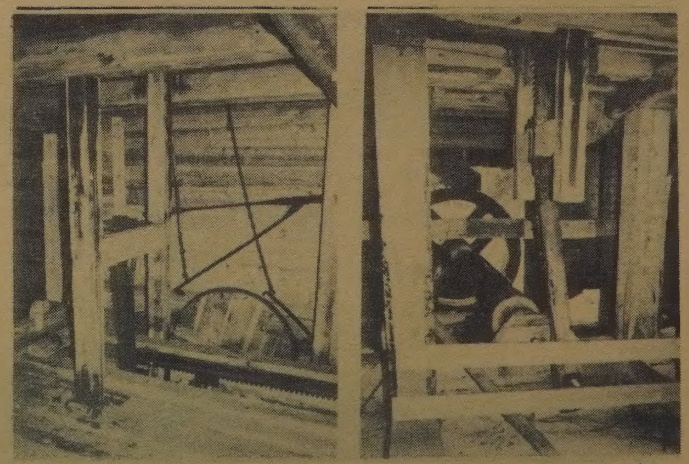

• *Interiörer från den vattendrivna ramsågen som byggdes 1869–70.*

- Siste bonden på Gudmundstjärn var en passionerad fiolspelare. Här är en bild från början av seklet där han (längst till höger) spelar tillsammans med några musikaliska vänner.

PROGRAM

ÖPPET FÖR VISNING: Sommartid enligt särskilt program.

DEMONSTRATION av den vattendrivna ramsägen och spänhyveln varje lördag och söndag under öppethållandet.

ÖVRIGA ARRANGEMANG demonstration av hantverks- och jordbrukssysslor.

KAFFESERVERING.

För närmare upplysningar - ring gärna 060-92 208 Ingemar, 92 118 Gun, 92 177 Katarina eller 92 158 Helge.

Så här hittar Du till Gudmundstjärn

Torparen[47], Backsteegusittaren[53] — Snättsundholme Dahlom

Pehr Lundin	1804	Warglund	
Barbro Cath. Bergstedt	17/5 11	Iggesund	
1. Pond 1850 Pehr Eric	24/10 32		54
Johannes	31/12 36		
Carolina Maria	7/3 41		
Barbro Cathrina	5/3 43		
Brita Stina	12/7 44		
Mathias August	15/3 47		
Jonas Fredrik (farfar)	21/2 50		

Israel August Lundins härstamning i 11 generationer

Jöns i Krssvik 3
bonde 1505

dtr
∞ Siwrd
Månsson
bonde
1542-63

Jöns Siullsson
bonde
1587-1607

Per Jönsson,
bonde i Hörnön 3
1623-47

Jöns Persson
bonde
1652-87

Pål Jönsson
bonde i Hörnön 2
1687-1712

Jöns Pålsson
bonde
1743-58
g.m.1. NN
†1743
g.m.2. NN
*1719
bonde
1763-78

Jöns Jönsson
bonde
1782-1807

Anna
*1796
∞ 1818 torparen
Israel
Strindholm
*1792

torparen Israel
Strindholm
i Hörnön

Anna Brita Strindholm
*1825
∞ 1847 före
arrendatorn
Olof Fröberg
från Säbrå
*1824

Johanna Fröberg
*1854
∞ 1876 torp
Jonas Fredrik
Lundin på
Åbord *1850
på Hemsön
†1941

Israel August Lundin
*1880
pappa

everything is very hard to find.
About Israel I can't give you anything but Ann-Marie is going to search in Sth.
I have tryed in Gothenburg with the Sea museum and in Växsjö with the emiggrants but no results.
I think you got the dates once and mybee you can find something at the Mormon library. The Mormon library is the biggest in the world. They should have everything because I know that they have a big centre underground in USA. They have also fotographed the Swedish church books to microfilm.
The enclosure contains the date you need.
My grandfather Gustaf had more halfsisters and brothers after him but that is of no importance.
Olof and Olofs father was born Springare in Själand in Sabra presumably they lived in Fröland on that account the name Fröberg. They changed presumably name when they moved to Fröland.
It was usually in Sweden at that time.
Johanna married Lundin 1877 and got, as you can see at the certificate, many children (13). Probably she got 16.

From These Lundins are only grand grand children left and when all the elder are dead is it difficult to get any info. I've had contact with some of them but no results.
I hope something of this could help you.

Olof Fröberg born Springare Crofter
b. 1824-01-25 d. 1879-06-21 Married 1847-11-19
Wife 1 Anna-Brita Strinnholm
b. 1825-11-22 d. 1876-01-01
Children
Son Johan b. 1848-03-03 d. 1848-03-03
" Israel b. 1849-04-04 on sea 1870-04-09
daughter Johanna b. 1854-06-10 d. 1935-01-12
son Olof b 1856-09-03 d. 1925-02-25
daught Brita-Caisa b. 1861-09-29 d. 1872-02-17

Wife 2 Brita-Greta Lindström Fröberg
b. 1845-07-21 d. 1921-07-08
son Anders Gustaf b. 1878-02-22 d.
son Johan } b 1879-06-08 d. 1879-07-24, 26
daugh. Lovisa }

I think you already got these and more info. but mybee if you can find something in the

Mormon Library at crofter Olof Springare
born 1824-01-25 in Själand, Sabrå. Try to.

Translation SLÄKTINTYG = Relative certeficate
CIVILSTÅND = civil status
G = married
Död = dead
Födelseort = born place
Yrke = occupation
Efternamn = surname
Barn = children

I hope some info can help you.

Me an my family wishes
you and your family
a Wonderful Year

with love Anna

AVS: AINA LINDSTRÖM
~~Miljökuvert~~ NORRA FÄLLÖUDDEN 502
87191 HÄRNÖSAND
SWEDEN

Antwerp / Scotland BRIGG HANNINON
June 19 - 1870

loyger / lumber
(poeder name)
OLOF FROBERG b. SPRINGARE (family name)
gr. grand father mar. Anna Brita STRIMHOLM
on Nov. 19 - 1847

MRS FRANCES WOOLEY
886 LA COSTA LANE
N.FORT MYERS,FL 33917
USA

October 15, 1991

Dear Frances!

Many thanks for your letter. Sorry I have not written before but time is flying or is it just age? I hope everything is allright "over there". We are just fine. At the moment ~~unemplo~~ unemployment is high in Sweden. Young people suffer not having work. My granddaughter Petra works at a dpt store. She finished school last summer.

We plan to visit USA in June 1992. It will be myself, perhaps my sister, my granddaughter Petra and her boyfriend Peter. We would like to meet you. Charlotte living with the Akins, finishes school on June 7. We hope to get out as much as possible from this trip. We plan to go to Florida and stay for a couple of days and then go to Spokane to attend Charlotte's graduation. Then back to Florida again. We will stay at a motel and would appreciate if you would supply us with information regarding prices/alternatives and also regarding flights Florida - Spokane. We will stay a couple of days in Spokane.

My daughter Jun-Marie visited the Akins in January this year. Now she will leave for Lebanon where

cont'd

she will join the U.N. forces during a six-months term. I will be worried, but she decides herself.

Regarding genealogy I am still at the same point as last time I write you. However, I have figured out that your grandfather was born Springare (family name). He later changed to Fröberg. "Springare" is a soldier name. Your great grandfather married Anna-Britta Strinnholm on November 19, 1847. I have not found out on what ships he sailed. I know only that he met your grandmother during one of his trips. Your grandfather's brother, Israel, sailed from/to ~~Amsterdam~~ Antwerp and Scotland on a ship called "Brigg Harminon" on June 19, 1970. Israel was a logger/lumber. That is what I have learnt so far. Hope this information will be useful for you.

I look forward to hearing from you and hope it will be possible for us to meet in June next year.

Lots of love

Anna & family